BEE-KEEPERS'

PRINTING.

We make a specialty of Apiarian Printing, and have unequalled facilities for Illustrated

Catalogue and Label Work.

Note these figures, which include printing.

	500	1000
Note Heads, good quality.....	$1 15	$1 90
" linen.....	1 25	2 00
Letter Heads, Superfine.....	1 75	2 50
" Linen.....	2 00	3 25
Envelopes, business size, No. 7, white.....	1 15	2 00
" Extra quality.....	1 35	2 25
Business Cards.....	1 50	2 50

Shipping Tags, 40c., 45c. and 50c. per 100.

Our new book of labels contains nearly 100 specimens of elegant honey labels. Write for prices for any printing required.

THE CANADIAN BEE JOURNAL,
7 BEETON.

EXCHANGE AND MART.

Advertisements for this Department will be inserted at the uniform rate of **25 CENTS** each insertion---not to exceed five lines---and 5 cents each additional line each insertion. If you desire your advt. in this column, be particular to mention the fact, else they will be inserted in our regular advertising columns. This column is **specially** intended for those who have bees or other goods for exchange for something else, and for the purpose of advertising bees, honey, etc. for sale. Cash must accompany advt.

HONEY.—We can take all that offers in exchange for supplies, at prices found in another advertisement in this issue. THE D. A. JONES CO., Beeton, Ont.

I WILL exchange a pair of FERRETS, two years old, for a stock of thoroughbred Italians, or one ferret for a stock of hybrids or blacks. A. F. WILKINS, International Bridge, Ont.

$1 00 Will secure you by mail, post paid, 250 Noteheads and 250 Envelopes with your name, business and address printed on the corner of each. Send in your order now. THE D. A. JONES CO., Beeton, Ont.

UNTESTED Italian Queens, daughters or granddaughters of that choice queen purchased from G. M. Doolittle, which was selected out of 600. The above will be reared chiefly from natural swarming cells. Price $1 each. G. A. DEADMAN, Druggist and Apiarist, Brussels, Ont.

JERSEY COW.—Will sell cow with or without a bull calf from Fuller's "Canada's John." The cow is registered in A J.C.C. and calved May 13th. Was served May 28th by my registered bull "Prince of Maple Lane." A fine cow and calf. Will sell cheap. Address G. A. DEADMAN, Druggist and Apiarist, Brussels, Ont.

SECTIONS! SECTIONS!

At low prices, and sample free. Send card for sample. Received first prize for

COMB FOUNDATION!

Toronto Exhibition, 1887. Brood and Section Foundation by return express. All kinds of Bee-keepers' supplies.

S. P. HODGSON & CO.,
Shelburne, P.O., Ont.

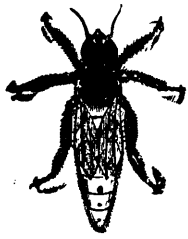

Italian Queens!

Untested, May, $1.25; June-$1.00; July, 90 cts. Send for 16, page ILLUSTRATED PRICE LIST of Bees, Queens, Chaff Hives, Barnes Foot-power Saws, Langdon Miter-Boxes, and Apiarian Supplies. Address

WILLIAM E. GOULD,
Fremont, Newaygo Co. Michigan.
5—3 mos

E. L. GOOLD & CO.,

BRANTFORD, ONT.

All kinds of Bee-keepers' Supplies. Sole dealers in Canada of Dadant's Comb Foundation.

CANADIAN HONEY PRODUCER!

Monthly: June, July and August (3 months) for 10c Send for Price List, free. Queens for Sale.

NEARLY 30 TONS OF

DADANT'S FOUNDATION

SOLD IN 1887.

☞ IT IS KEPT FOR SALE BY MESSRS.

T. G. NEWMAN, & SON, Chicago, Ill.
C. F. MUTH, Cincinatri, O.
JAMES HEDDON, Dowagiac, Mich.
F. L. DOUGHERTY, Indianapolis, Ind.
CHAS. H. GREEN, Berlin, Wis.
CHAS. HERTEL, Jr., Freeburg, Ill.
E. L. ARMSTRONG, Jerseyville, Ill.
E. KRETCHMER, Coburg, Iowa:
M. J. DICKASON, Hiawatha, Kans.
ED. R. NEWCOMB, Pleasant Valley, N.Y.
J. W. PORTER, Charlottesville, Va.
J. B. MASON & SONS, Mechanic Falls, Me.
Dr. G. L. TINKER, New Philadelphia, O.
D. A. FULLER, Cherry Valley, Ills.
JOS. NYSEWANDER, DesMoines, Iowa.
G. B. LEWIS & CO., Watertown, Wis.
PAUL L. VIALLON, Bayou Goula, La.
B. J. MILLER & CO., Nappanee Ind.
J. MATTOON and W. J. STRATTON, Atwater, Goodell and Woodworth Mfg. Co., Rock Falls, Ills.
J. A. ROBERTS, Edgar, Neb.
OLIVER FORSTER Mt. Vernon, Iowa,
GEORGE E. HILTON, Freemont, Mich.
J. M. CLARK & CO., 1409 15th St., Denver, Col.
E. L. GOOLD & Co., Brantford, Ont.

and numbers of other dealers. Write for SAMPLES FREE and Price List of Bee Supplies. **We guarantee every inch of our Foundation equal to sample in every respect.** Everyone who buys it is pleased with it.

CHAS. DADANT & SON,
HAMILTON, Hancock Co., ILL.

200 POUNDS OF BEES!

At 80c. a pound. Italian queens, 80c. each. Circular free.

S. C. PERRY,
PORTLAND, IONIA Co. MICH.