Genuine
BAYER
ASPIRIN
Say "Bayer"- Insist!
For Pain Headache
Neuralgia Rheumatism
Lumbago Colds
Safe — Accept only a Bayer package
which contains proven directions
Handy "Bayer" boxes of 12 tablets
Also bottles of 24 and 100—Druggists
Aspirin is the trade mark (registered in Canada) of Bayer Manufacture of Monoaceticacidester of Salicylicacid

AGED MAN HAS SIGHT RESTORED

Sydney, N. S.—A peculiar phenomena is reported from North Sydney, where it is stated, Hugh Roper, aged 72 years, almost totally blind, experienced an almost complete recovery of his sight for a period of forty-eight hours as a result of electrical vibrations received while listening in on a radio concert. On the morning following, Mr. Roper was able to distinguish the hour of day on a small clock placed some distance away.

WRIGLEY'S
Chew it after every meal

It stimulates appetite and aids digestion. It makes your food do you more good. Note how it relieves that stuffy feeling after hearty eating.
Whitens teeth, sweetens breath and it's the goody that Lasts.
SEALED in its Purity Package
WRIGLEY'S DOUBLEMINT CHEWING GUM
R25

Stimulate Your Business by Advertising

Roofing Materials

Let us advice you in regard to what is best for the repair of your roof. Our experience should be of much value in enabling you to choose what is best for your particular job. After the choice is made we can interest you in our low prices by reason of our carload purchases.

We purchase in car lots and have in stock the following:—

Roll Roofing in All Plys
Plain and Rock Surfaced—3 colors.
New Brunswick and Quebec Cedar Shingles
British Columbia Red Cedar Shingles
Asphalt Slate Shingles
Red, Green and Blue Black
Asbestoslate and Galvanized Steel Shingles
And suitable nails to put on the above to your roof.

J. H. HICKS & SONS
QUEEN STREET, - BRIDGETOWN, N. S.

Delicious

Home-made Sausages, Bacon Breakfast Ham, and numerous other meat delicacies—this is the place to get them, always fresh and at a reasonable price.

WE HAVE IN STOCK.
Choice meat, meat for mincing, Beef, Pork, Veal, Lamb, and Poultry, Canned goods and groceries.

ORDER EARLY

LOWE'S Meat Market
Queen Street, - - Bridgetown

Pay Your Subscription To-Day

FISHING INDUSTRY BENEFITS MANY

One Halifax Company Handled 25,000,000 Pounds During Last Year

Approximately 25,000,00 pounds of fish were handled by the National Fish Company during the last year said B.K.Snow,sales manager of that company,in an interview with The Herald yesterday. " Generally speaking "he said,"this amount if distributed at one time would equal four pounds of fresh fish for every man, womanwoman and child in the Dominion and,if it is measured by cartloads,it would need a train of some fifteen miles in length to carry it.

Asked as to whether this amount of fish was not unusual,he said that it was about fifteen per cent greater than that of the year before and that the National Fish Company expected to eclipse that figure at the end of the present year." The company is ahead of the volume of sales made in the same period last year to date",he said.

Mr Snow explained that the increase from year to year was due to the expanding of the market for their fish,the principal market being in Canada,with the United States second. The increasing sales in these markets are made possible only by the fact that the National Fish Company is in a position to supply fresh fish at all times of the year and in good condition, and it is expected that by the new process that has been successfully tried out on a small scale, for the shipment of fish to distant markets, the sales of the company will be boosted, he said.

Mr. Snow emphasized the fact that the fishing industry was not only benefiting fishermen, but many trades. The shipping of 25,000,000 pounds of fish would require approximately 50,000 barrels and 200,000 boxes, not to mention the expense involved in the construction of these shipping requirements. "The National Fish Company is not the only company that is benefited by the fish industry, but countless of others," he said.

Regarding the work of the company's own boats, the Venosta and the Good Hope, he said the Venosta arrived in port today with a cargo of 50,000 pounds of halibut, after an absence of little more than two weeks.

The company had handled at least 125,000 pounds of salmon this year already and with good prospects ahead, he said.

"It can easily be seen that when the amount of ice, lumber, coal and the many other things that are necessary in the shipping of fresh fish are taken into consideration that the fishing industry is a great benefit to all classes of society," he said.—Halifax Herald.

MORNING NOON NIGHT
Thrice Daily
SCOTT'S EMULSION
is of Great Value
To a nursing Mother
Depend upon it, *nothing* is "just as good" as SCOTT'S EMULSION
Scott & Bowne, Toronto, Ont. 23-51

In The Matter of Bear River Pulp Company, LIMITED

—and—

IN THE MATTER of the expropriation of certain lands alleged to be owned by THOMAS KENNEDY of Bear River, in the County of Annapolis, which lands are situate at or near the Bear River, in the County of Annapolis,

—and—

IN THE MATTER of Chapter 124 of the Acts of Nova Scotia for the year 1924, entitled, "An Act relating to Bear River Pulp Company, Limited."

TAKE NOTICE that under and by virtue of Chapter 124 of the Acts of Nova Scotia for the year 1924, Bear River Pulp Company, Limited, expropriated certain lands situate at or near the Bear River, in the County of Annapolis, the last recorded owner of which is John Long, late of Bear River aforesaid, Deceased, which premises are at present occupied by one Thomas Kennedy, of Bear River, in the County of Annapolis, the said lands so expropriated being more particularly described as follows:—

"ALL of that certain lot, piece or parcel of land situate, lying and being on the eastern side of Bear River, in the County of Annapolis ,and which said land may be more particularly described as follows, that is to say:—

BEGINNING on the northern boundary of the said lands of the Estate of John Long and at a point where it is intersected by the centre line of the pipe line of the Bear River Pulp Company, Limited, as shown on a plan marked Bear River Pulp Company, Limited, Pipe Line, dated July, 1924; thence to run north 80 deg. East 15 feet, more or less, to a point disatnt 15 feet measured at right angles and in an easterly direction from the centre line of the said pipe line; thence southerly parallel to said centre line of pipe line 109 feet, more or less, to the southern boundary of the said lands of the Estate of John Long; thence south 54 deg. West along the said last mentioned boundary 31 feet, more or less, to a point distant 15 feet measured at right angles and in a westerly direction from the centre line of said pipe line; thence northerly parallel to said centre line of pipe line 111 feet, more or less, to the northern boundary of the said lands of the Estate of John Long; thence north 80 deg. East along said last mentioned boundary 15 feet, more or less, to the place of beginning. Being that area enclosed by red lines and designated '33' upon the aforementioned plan of pipe line"

AND FURTHER TAKE NOTICE that a plan, identified by the signature of Pickings and Wilson, Civil Engineers, Halifax, N. S., showing the said lands, which plan is dated July, 1924, was duly fyled in the office of the Registrar of Deeds at Bridgetown, in the County of Annapolis, on the 17th day of July, A. D., 1924, by Bear River Pulp Company, Limited;

AND FURTHER TAKE NOTICE that a description of the said lands, identified by the signature of C. W. Rantoul, Manager of Bear River Pulp Company, Limited, was also fyled in the office of the Registrar of Deeds at Bridgetown aforesaid on the 17th day of July, A. D., 1924, by Bear River Pulp Company, Limited;

AND FURTHER TAKE NOTICE that you, the said Thomas Kennedy, or whoever else may claim an interest in the said property, are hereby required, within twenty days from the 17th day of July, A. D., 1924, to appoint an arbitrator to determine the compensation payable in respect of the lands herein described and expropriated by Bear River Pulp Company, Limited, and the damages, if any, sustained by you by reason of such expropriation, as provided by the terms and provisions of said Act;

AND FURTHER TAKE NOTICE that if within twenty days next after the 17th day of July, A. D., 1924, you, the said Thomas Kennedy, or any of you, fail or neglect to appoint an arbitrator to ascertain the compensation payable for such lands and the damages, if any, sustained by you by reason of such expropriation, and to notify said Bear River Pulp Company, Limited, of such appointment, as in and by the said Act provided, the said Bear River Pulp Company, Limited, will, at the expiration of said twenty days, apply to a Judge of the Supreme Court of Nova Scotia to appoint a person to be arbitrator to represent you, or any of you, so in default in the appointment of such arbitrator.

DATED at Bear River, N. S., this 17th day of July, A. D., 1924.

C. W. RANTOUL,
General Manager Bear River Pulp Company, Limited.

17-3tc.

"FEEL IT HEAL"
Mentholatum
TIRED FEET SKIN-IRRITATION, BRUISES
JARS 30c. & 60c.—TUBES 30c.—At all Drug Stores

HOME LIFE VS. MORAL REFORMERS.

From a California paper The Advocate takes the following, which will be of interest as Duncan Matheson is a Pictou County man:—

Duncan Matheson, who is the captain of detectives of San Francisco, said that the old American home must be re-established, with its religious training, if the country is to escape dire results. He spoke at the luncheon of the Exchange Club.

Matheson's speech, full of epigrams and forceful expressions, won prolonged applause.

He declared the decreasing church attendance and the increasing crime wave strike a balance.

"I have never seen a Boy Scout in the hands of the police," he declared, and followed with:

"I never saw a high school graduate who was a Sunday School boy under arrest."

"The trouble with the American home is too many plush-covered automobiles and too few wheel-barrows. The trouble is too many apartment houses and too few cradles."

Matheson denounced the so-called reformers who spend their time, as he expressed it, seeking to "make life delightful for the rascal."

"Look out for your flag if the present spirit of unrest increases," he warned. "It is in danger."

He warned business men not to shun jury duty and not to neglect the ballot.

Discussing the epidemic of holdups Matheson declared "We aren't getting anywhere."

The movement against capital punishment was condemned in no uncertain words. He declared the element of fear was deterrent and that without it crime would increase more rapidly. The sentimentalist who spends her time seeking to obtain the release of criminals was scored. Matheson unloosed some of his scathing words against the psychoanalyst who goes into court and finds some excuse to declare the murderer insane.

Concerning the attitude of juries in America, Matheson delivered some of the strongest expressions.

"A woman can go out and kill a man here with as much impunity as you can go and kill ducks out of season," he said.

"The first jury disagrees, the second jury acquits and then within three weeks a producer of moving pictures get the murderess and we are asked to spend our good money to look at her."

Matheson was outspoken against the tendency to pass laws.

Too Many Laws.

"It has got so a man can't turn around," he said, "without violating a law designed to circumscribe his personal liberty."

"I would favour repealing every law passed in the last 25 years and starting over again," he said.

"The danger is not from the reds but from the law-makers."

"Vote for members of the Legislature who will try to repeal law rather than work for new ones."

RESTRICTION ON EMIGRATION

Very Few Foreigners Will be Admitted to The United States.

Montreal.—Emigration to the United States has been resumed after a temporary halt and officials of the Consulate here announced that "people now in Canada, who were not born in Britain, the Irish Free State, Germany, Norway or Sweden, have practically no chance of entering the United States permanently from Canada. And the movement of these nationalities, will be very, very restricted."

The quota for Canada up to June 30th, 1925, will be 850 persons moved at the rate of 85 a month. Of this proportion the Province of Quebec has been allotted 260 or 26 a month. Of all those applying for permission to emigrate from Canada only those with residence of at least one year will be considered.

HOUSEBOAT COMPLETED FOR ROSSIGNOL LAKE.

Caledonia.—J. G. Shereffs with Adelbert Annis, carpenter, has completed the building of an attractive houseboat which he is about having hauled to Lake Rossignol. The boat is 21 ft. long, 7 ft. wide and 7 ft high, and has four windows and two doors. There will be two compartments, divided by curtains and a small stove for cooking and four folding cots are to be added. The floor is of Douglas Fir. The boat will be used for picnic parties during the summer and, beginning in the early autumn, for moose hunting and sportsmen.

The first party booked is Arthur S. Lyon, General Manager of Lyon Furniture Mercantile Agency, New York. Mr. Lyon is at present in Europe with the American Olympic team but will arrive here with his party Sept. 28th.

Travel through an extensive country of sport and splendid natural scenery, from Rossignol through a chain of lakes and on to the Indian Gardens, will be available by means of this boat which is the first of several to be built for future use.

CHECK CIGAR 5¢
Enjoyment in Every Puff!

In The Matter of Bear River Pulp Company, LIMITED

—and—

IN THE MATTER of the expropriation of certain lands alleged to be owned by LOUIS ALBRECHT of Bear River, in the County of Annapolis, which lands are situate at or near the Bear River, in the County of Annapolis,

—and—

IN THE MATTER of Chapter 124 of the Acts of Nova Scotia for the year 1924, entitled, "An Act relating to Bear River Pulp Company, Limited."

TAKE NOTICE that under and by virtue of Chapter 124 of the Acts of Nova Scotia for the year 1924, Bear River Pulp Company, Limited, expropriated certain lands situate at or near the Bear River, in the County of Annapolis, alleged to be owned by Louis Albrecht, whose last known address was Bear River, N. S., and whose present address is unknown, the said lands so expropriated being more particularly described as follows:—

"ALL of that certain lot, piece or parcel of land situate, lying and being on the eastern side of Bear River, in the County of Annapolis, and which said land may be more particularly described as follows, that is to say:—

BEGINNING on the northern boundary of lands of the said Louis Albrecht and at a point where it is intersected by the centre line of the pipe line of the Bear River Pulp Company, Limited, as shown on a plan marked Bear River Pulp Company, Limited, Pipe Line, date, July, 1924; thence to run north 59 deg. East 7½ feet, more or less, to a point distant 7½ feet measured at right angles and in an easterly direction from the centre line of said pipe line; thence southerly parallel to the centre line of the said pipe line 215 feet, more or less, to the southern boundary of the said Louis Albrecht lands; thence north 72 deg. West along the southern boundary of the said Louis Albrecht lands 16 feet, more or less, to a point distant 7½ feet measured at right angles and in a westerly direction from the centre line of the said pipe line; thence to run northerly parallel to the centre line of the said pipe line and distant 7½ feet measured at right angles and in a westerly direction therefrom 215 feet, more or less, to the northern boundary of the said Louis Albrecht lands; thence north 59 deg East 7½ feet, more or less, to the place of beginning. Being that area enclosed by red lines and designated '8' upon the aforementioned plan."

AND FURTHER TAKE NOTICE that a plan, identified by the signature of Pickings and Wilson, Civil Engineers, Halifax, N. S., showing the said lands, which plan is dated July, 1924 was duly fyled in the office of the Registrar of Deeds at Bridgetown, in the County of Annapolis, on the 17th day of July, A. D., 1924, by Bear River Pulp Company, Limited;

AND FURTHER TAKE NOTICE that a description of the said lands, identified by the signature of C. W. Rantoul, Manager of Bear River Pulp Company, Limited, was also fyled in the office of the Registrar of Deeds at Bridgetown aforesaid on the 17th day of July, A. D., 1924, by Bear River Pulp Company, Limited;

AND FURTHER TAKE NOTICE that you, the said Louis Albrecht, are hereby required, within twenty days from the 17th day of July, A. D., 1924, to appoint an arbitrator to determine the compensation payable in respect of the lands herein described and expropriated by Bear River Pulp Company, Limited, and the damages, if any, sustained by you by reason of such expropriation, as provided by the terms and provisions of said Act;

AND FURTHER TAKE NOTICE that if within twenty days next after the 17th day of July, A. D., 1924, you, the said Louis Albrecht, fail or neglect to appoint an arbitrator to ascertain the compensation payable for such lands and the damages, if any, sustained by you by reason of such expropriation, and to notify said Bear River Pulp Company, Limited, of such appointment, as in and by the said Act Provided, the said Bear River Pulp Company, Limited, will, at the expiration of said twenty days, apply to a Judge of the Supreme Court of Nova Scotia, to appoint a person to be arbitrator to represent you so in default in the appointment of such arbitrator.

DATED at Bear River, N. S., this 17th day of July, A. D., 1924.

C. W. RANTOUL,
General Manager, Bear River Pulp Company, Limited.

17-3tc.

SATISFACTORY RESULTS OBTAINED FROM TRIAL SHIPMENTS OF BEEF

Amherst.—The results of the trial shipments of Nova Scotia beef to England have been very satisfactory.

35 of the 45 steers shipped from Cumberland sold at top prices on the English Market for feeders; 10 choice ones from the Government Experimental Farm, Nappan, sold at 27 pounds 10 shillings, per steer; 10 second best sold for 25 pounds each; 15 from Charles T. Logan, of Amherst Point sold at 26 pounds 10 shillings per steer; 10 from John Wood, Amherst Point, lighter in weight, and not so well bred, sold for 24 pounds per steer.

Comments made on the steers from Cumberland by commission salesmen in England were: "20 Nappan cattle very uniform in breeding and finish." "15 from C. T. Logan, very nice level lot, but one or two showed Holstein breeding, which will never make good beef." "The 10 Wood steers were plain and not sufficiently well bred to give the type of steer that would have the right leg and loin to make good bullocks."

A DEER DASHED THRU SHOW WINDOW OF FORD AGENCY.

About 10 o'clock a.m. today two deer came into town from the park woods and when near the Truro Foundry, Railway Street, they were frightened badly by men.

The animals separated, one dashed across the railway tracks and down the Esplanade to the Corner of Inglis Street where in its frantic racing it dashed through the south show window of the Christie Motors Ltd. where after a wild fight and struggle it was overpowered by half a dozen men.

The deer was held and fastened with rope put into a Ford motor truck and driven to Victoria Park, where it was set free. It was not badly injured but badly frightened.

The other deer ran down Walker Street and when making the turn to Queen Street it collided with a horse and waggon. The horse was upset but suffered no injuries. The deer dashed through the yard of Mr. Fred Prince and out on to the marsh at the north of the town.

Minard's Liniment for Rheumatism.

THE EDITOR HEARS GOOD NEWS.

Once a farmer had 1800 bushels of wheat, which he sold, not to one grain merchant, but to 1,800 different dealers, a bushel to each. A few of them paid cash, but far the greater number said they would pay later. A few months passed and the man's bank account ran low. "How is this?" he said. "My 1,800 bushels of grain should have kept me in affluence until another crop is raised; but I have parted with the grain and instead I have a vast number of accounts so small and scattered that I cannot get around and collect fast enough to pay expenses." So he posted up a public notice and asked all those who owed him to pay quickly. But few came. The rest said "Mine is only a small matter and I will pay some other day," forgetting that, though each account was very small, when all was put together it meant a large sum to one man. Things went on thus. The man got to feeling so bad that he fell out of bed and awoke. Running to his granary he found his 1800 bushels of wheat still there.

MORAL:—The next day he went to the publisher of his paper and said: "Here, sir, is the pay for your paper, and when next year's subscription is due, you can depend on me to pay it promptly. I stood in the position of the Editor last night, and I know how he feels to have his honestly-earned money scattered all over the country in small accounts.

A Quick Relief for Headache
A headache is frequently caused by badly digested food; the gases and acids resulting therefrom are absorbed by the blood which in turn irritates the nerves and causes painful symptoms called headache, neuralgia, rheumatism, etc. 15 to 30 drops of Mother Seigel's Syrup will correct faulty digestion and afford relief.

Proven best Since 1857
Makes happy, healthy babies.
FREE BABY BOOKS
Write to The Borden Co. Limited, Montreal, for two Baby Welfare Books.
"Let the Maritime Provinces Flourish by Their Industries."
BORDEN FACTORY-TRURO, N.S.

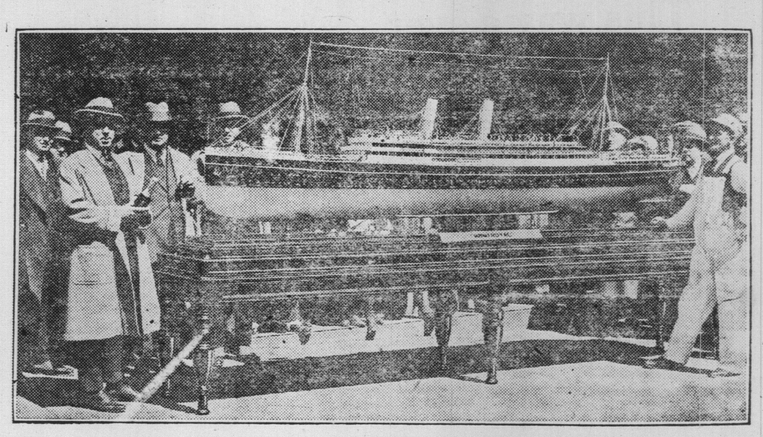

Twenty Thousand Dollar Baby Christened

THERE was a christening at the Mount Royal Hotel, Montreal, recently, and, quite apropos, it was of the Montroyal. The Canadian Pacific, having on hand a very fine model of their Atlantic steamer, the Empress of Britain, placed it in drydock in Montreal about the same time that the Empress herself went into dock in the Old Country for overhauling and renaming. Upon being overhauled, the model was sent to the Mount Royal Hotel where it will remain on exhibition and where Mr. Vernon G. Cardy, resident manager of the hotel, "cracked" a bottle of champagne over the bow, thus christening the Montroyal as she moved to her new berth.

The model of the Montroyal is complete in every particular and is indeed such an excellent replica on a small scale of the former Empress that it has been insured for $20,000. The model is fourteen feet in length and provides a deal of entertainment for the visitor whether adult or juvenile.