WHISKARD'S

2 BUSY STORES.

230 and 232 Dundas St.

As a result of our purchasing tour we have opened out the last ten days 24 cases of Dry Goods, Fancy Goods, Millinery, etc. Can show you some very fine lines of goods at popular prices. Call and see them.

IN MILLINERY

We show some very fine lines of Felt Hats, our own import, at prices that cannot be beat. Ladies' Felt Hats in all the best colors at

25c EACH.

In Jet Ornaments we show a large variety of new goods just in. We are showing a line of 40 doz. at

10c EACH.

Just received large line in Ostrich Tips and Feathers in all the beautiful shades.

Ladies' Tan Leather Satchels, regular 75c goods,

Whiskard's price 35c.

Fine goods.

A new line of Purses, 20 dozen, our popular price,

10c EACH.

The goods are worth 20c and 25c each.

Ladies' Cream Silk Belts, with fancy buckles, only

10c EACH.

Ladies' Belting, in black and all colors, at

15c YARD.

One large case of Velveteens, all prices and all colors; our own special import. We show one line of Black Velveteens at

15c YARD.

We show a very wide width in black and colors at

25c YARD.

Just received one case of Silk Plushes and Silk Velvets. Call and see them. Our prices are right. All new goods.

Just in, one large case of Curtains, per special import.

Our own special line of 3-yard Taped Curtains at

50c PAIR.

Just in, one large case of T. G. W. Special Corsets, worth 75c,

Our price 50c pair.

Children's Circular Combs in large quantities at popular prices.

Ladies' Side Combs at all prices

From 5c pair.

One case of Ladies' Pure White Vests, half sleeves,

Only 5c each.

Full line of Flannel Embroideries just in; all colors.

Extra quality Black Serge Dress goods, 45 inches wide,

25c YARD.

Ladies' Tan Leather Purses worth 50c,

Our price 25c each.

Very pretty Light Grey all-wool Dress Goods,

25c YARD.

New Plaid Dress Goods, double fold, extra value. Call and see them.

ONLY 25c YARD.

Ladies' Hemstitched Silk Ties, new designs, all colors.

25c EACH.

Striped Canton Flannel Skirting, fancy border,

12 1-2c YARD.

Infants' Silk Cream Veils; new goods;

25c EACH.

Fancy Art Silks, worth 60c yard,

Whiskard's price 35c.

Also full line in Pompoms, Tassels, Fringes, Chenille Cords, etc.

AN EXCURSION TRAIN WRECKED.

A Large Number of Passengers Seriously Hurt—Two Fatally.

Atlanta, Ga., Aug. 30.—An excursion train on the Southern Railroad, consisting of nine cars, filled with Macon Knights of Pythias and their friends, was wrecked at Pope's Ferry, twelve miles from Macon, Ga., to-day. The engine left the track and four of the cars followed. Mrs. C. W. Hancock, of Americus, Ga., was seated in the coach immediately in the rear of the baggage car. When found she was wedged between the seats, and died shortly after arriving at Macon. Jas. A. Kennedy, of Macon, was killed. These are the only fatalities reported, but it is thought several of the injured will die. The most seriously injured are Mrs. T. J. Clancy, a bad wound in the head, shoulder dislocated and severe internal injuries; her condition is considered very bad. Fred. Brioxn, legs hurt, internal injuries; John Gantt, arm broken, shoulder dislocated, several cuts and bruises; Mrs. Costello, scalp wound and internal injuries; Mrs. M. Hightower, hurt on head and internal injuries; Mrs. L. Dumas, right leg broken, several cuts; Mrs. J. S. Drake, severe cut and severe internal injuries in the chest. Mrs. Julia Crittenden, face and head badly cut, one rib broken; Miss Webb, one leg broken; Mrs. Cherr, hurt in back, serious; Wm. Montgomery, collarbone broken, shoulder dislocated, cuts on arms; G. Atkins, right cheek lacerated, bruises on head; Miss Marie Lowery, collarbone broken and shoulder dislocated; Mrs. F. Abel, two bad cuts on arm, hurt internally; Mrs. Frank T. Harp, internally injured; Mrs. Brannon, severely injured internally and several outward cuts; G. W. Fawcett and E. McCarson, spinal injuries, both badly injured; Mrs. Cronin, hip broken; Dr. Hubers, rib broken; J. H. Hubbard, kneecap fractured. A dozen others painfully but not seriously injured and a number additional who received slight injuries. The cause of the wreck has not been determined.

THE CONCLAVE OVER.

Next Meeting in Pittsburg, October, 1898—Officers and Committee Named.

Boston, Aug. 31.—The twenty-sixth triennial conclave of the Knights Templar is a thing of the past. The Grand Encampment wound up its business yesterday, installed its officers, and last night the last good-byes are being said, and thousands of Sir Knights are leaving for their distant homes. The city is still brightly illuminated, and the streets are crowded, but many of the Commanderies have disbanded. Probably at least 5,000 Sir Knights will remain in this locality for some time to come for business and pleasure. The Grand Encampment devoted almost the entire day's session to the discussion of constitutional revision. It was decided to make Washington the headquarters of the Knights Templar, and after 1898, if no invitation is received from another place, the triennial conclave will be held in that city. A motion by Past Grand Commander E. T. Carson, of Ohio, to levy a per capita tax of twenty-five cents per year for the purpose of maintaining the archives in the city of Washington was referred to the next conclave.

An invitation was received to hold the first triennial conclave of the twentieth century in Atlanta, Ga.

The following committees were appointed:—Jurisprudence—J. H. Hopkins, of Pennsylvania; J. C. Smith, of Illinois; E. T. Carson, of Ohio; J. W. Fellows, of New York; B. G. Witt, of Kentucky. Finances—W. H. Soule, of Massachusetts; George Davis, of West Virginia; G. W. Kendrick, of Pennsylvania; E. C. Bird, of Connecticut; Fred. Greenwood, of Virginia. Testimonial to Em. Sir Hugh McCurdy—J. C. Smith, of Illinois; H. L. Palmer, of Wisconsin, and J. A. Gerow, of Michigan.

The Grand officers elected were then installed by Grand Commander McCurdy, and resolutions were passed expressing the thanks of the Grand Encampment to the reiring Grand Master.

The new Grand Master, Most Eminent Sir Warren La Rue Thomas, then appointed the following officers:—Grand Prelate, Cornelius T. Wing, of New York; Grand Standard Bearer, Thomas O'Morris, of Tennessee; Grand Sword Bearer, Edgar S. Dudley, of Nebraska; Grand Warder, Joseph A. Locke, of Maine; Grand Captain of the Guard, Frank H. Thomas, of Washington, D. C.

The Grand Encampment then adjourned to meet in Pittsburg on the second Tuesday of October, 1898.

COMPETITORS OF AMERICAN FARMERS.

Russia in Wheat and Argentina in Wheat, Cattle and Dressed Beef.

Washington, Aug. 30.—The rapid advances made by the agriculturists of other countries, both in the matter of production and the facilities for marketing them, are watched with deep concern by the officials of the Agricultural Department. Secretary Morton said to-day:—

"It looks as if the farmer of all the big producing countries is trying to shut out his American brother. The agent of the McCormick Harvester Company, now in Russia, a gentleman of intelligence and experience, writes me that he has seen crops of 75 and 100 bushels of wheat to the acre threshed out there. What would we think of such a yield here? And see what Argent'na is doing. A report dated July 17 has reached the Department from Buenos Ayres, stating that, upon the basis of the figures for the first six months of the year, the Argentine Republic will send this year 260,000 head of beef cattle alone to Europe. Accompanying this was a pho'ograph of a scene 300 miles inland of an ocean-going vessel lying alongside an elevator and being loaded with wheat that grew on the other side of the elevator, stacks of the grain being shown in the picture—absolutely no land carriage at all. When our wheat reaches the seaboard or a point at which it can be loaded on ocean vessels, a pretty penny has been added to the cost of production in the freight paid for its transportation by railroads.

"Only to-day," continued the Secretary, "a Mr. Featherstoneaugh, member of the Union Club, Sydney, Australia, was in here and told me he had just completed arrangements for shipping dressed beef from that country to London, with the privilege of thirty days' storage in cold-storage warehouses on arrival, at 1½ cents a pound for the whole transaction.

"We may have to repeat Le Duc's tea farm experiments," said Secretary Morton, musingly. "If what McCormick's man says is true, that tea is being successfully grown about Odessa, Russia. I don't see why it can't be made to grow in South Carolina."

ARSON IS CHARGED.

A Port Huron Young Woman is in Serious Trouble

Port Huron, Mich., Aug. 31.—A sensation was created here yesterday by the arrest of Miss E. Sipe, a respectable young lady, on the charge of arson. The young woman, it is alleged, set fire to a barn of C. E. Sanborn, a young contractor, on the night of August 13, as a result of a spite she had against him, springing out of jealousy. In addition to setting fire to the barn, she is also charged with committing other queer acts, such as mutilating Mr. Sanborn's top buggy, following him and his lady company while masquerading in male attire, and sending bullets into a room where Mr. Sanborn was visiting some young ladies. Mr. Sanborn, it is said, formerly paid attention to the young woman, and it is thought that these peculiar acts were caused by her insane jealousy. Mr. Sanborn and some young ladies with whom he is keeping company have also received anonymous letters of late in disguised handwriting, supposedly from the same person. Miss Siple keeps a small grocery store on Lapeer avenue and heretofore has borne a good reputation. When arrested a revolver and a man's suit of clothes were found on the premises. Miss Siple has been released on her own recognizance to await examination.

THE CUBAN INSURGENTS.

A Sortie with a Small Party, in Which the Rebels were Successful.

Havana, Cuba, Aug. 31.—It is announced in Government circles that a lieutenant of infantry named Lobos Grandos being informed that a number of insurgents had attacked a plantation near Macagua, went there with 17 soldiers and encountered an insurgent force of 300 men, commanded by Bermudez, and after a stubborn fight, the lieutenant and 14 of the soldiers were killed. The three remaining members of the detachment escaped and joined the main body of Spanish troops. The insurgents, it is asserted, retired and left many dead and wounded on the field. It was stated in official circles to-day that a detachment of 300 insurgents recently surprised a guard of soldiers and volunteers who occupied a small fort at Mordaso. The troops are said to have been betrayed by a native officer, who allowed the insurgents to enter the fort. Two civil guards and one volunteer, it is added, were wounded, and a sergeant, a corporal and two soldiers of the Government forces were also wounded. The insurgents captured all the arms, ammunition, provisions and medicine in the fort.

THE KU-CHENG MASSACRES.

China Asks That the British Ambassador at Pekin be Recalled.

London Aug. 31.—A special despatch from Shanghai says that the Tsung-Li-Yamen, or Chinese Foreign Office, has instructed the Chinese Minister in London to procure the recall of the British Ambassador at Pekin, Mr. N. OConnor, owing to the latter's menacing attitude in connection with the demands made by Great Britain for the appointment of a commission to enquire into the Ku-Cheng massacres.

THE FIRE RECORD

Chicago, Ill., Aug. 31.—The loss caused by the fire which swept the business centre of Libertyville, Ill., last night will reach $70,000. Most of the buildings burned were wood and the fire was stayed only when it had burned to the outskirts in one direction, and the buildings in the path of the flames in another had been blown up by dynamite.

Watford, Ont., Sept. 1.—The flour and grist mill owned by A. Dunlop was discovered to be on fire at an early hour this morning. The flames spread rapidly, and it was impossible to save the mill. The fire is supposed to have been of incendiary origin. The books were saved. Loss, about $12,000; partly insured.

Buffalo, N. Y., Sept. 1.—At an early hour this morning the historic Academy of Music, fronting on Main street, near Seneca, and extending through to Washington street, was gutted by fire. The loss to the theatre owners was about $150,000, and the losses to the business houses of Chase & Comstock, P. C. Millett, and other occupants of the block will add another $100,000 to the total loss.

CHOLERA IN HONOLULU.

San Francisco, Aug. 31.—The news brought by the Monowaii of the breaking out of cholera in Honolulu does not alarm the local health officers. "I do not apprehend any danger from the spreading of the disease to this port," said Dr. O. Palmer, "for every precaution will be taken to prevent it from gaining a foothold. The quarantine regulations are strict enough, if carried out." This is said to be the first time cholera has been known in the Hawaiian Islands. At the time of the Monowaii's sailing it was believed the disease was under control. There had been eight deaths from the disease, and there was only two cases remaining, and these were both in quarantine. Here, with such admirable facilities for quarantining, even if the cholera should get what might appear to be a foothold, it could be easily stamped out, the health officials say.

Not one complaint has ever been made by those using Ayer's Sarsaparilla according to directions. Furthermore, we have yet to learn of a case in which it has failed to afford benefit. So say hundreds of druggists all over the country. Has cured others, will cure you.

SIR CHAS. RIVERS WILSON.

The New Grand Trunk President Does Not Take Kindly to Suggestions of the Toronto Board o Trade—Coming to London.

Toronto, Aug. 31.—The reception given by the Toronto Board of Trade to Sir Charles Rivers-Wilson, President of the G. T. R., was largely attended this morning. Mr. Goldwin Smith was among those present, and at the solicitation of Sir Charles Rivers-Wilson, was introduced to him. Mr. Stapleton Caldecott, as President of the Board, read the address to Sir Charles, which declared that the following reforms on the G. T. R. were needed to put Toronto in line with the rest of the continent in the matter of progress:—1st, a local board at Montreal, to be vested with power to decide important matters without reference to England; 2nd, a reduction of passenger fares to two cents; 3rd, improvement of the rolling stock on branch lines; 4th, improved service between Toronto, Buffalo and New York; 5th extension of the service between North Bay and Lake Temiscominique.

Sir Charles discussed the demands seriatum, and very fairly, but held out no hope that they would be acceded to. He said the position in which he found himself was very similar to that in which he was placed on arriving in Egypt. The finances of the G. T. R. were disorganized, as were those of Egypt, but the road was in a healthy condition. As to improved connection between Toronto, Hamilton and Buffalo, he thought arrangements had been already made with another road. In regard to two cent fares he thought, considering the last balance sheet of the company, it was unfair to order the company to make such a sacrifice. As to the extension from North Bay ta Temiscominque, he was sure such a proposal would be regarded with great hesitation in England, where there was already an idea that the road's misfortunes had been due to a desire for undue extension.

After luncheon Sir Charles and party inspected the new Union Station, and the various works of the company. To-night the distinguished visitors were dined at the Toronto Club by the Council of the Board of Trade. On Monday morning the party will leave for an inspection of the Midland and Northern divisions, returning probably on Tuesday afternoon. They will then leave as soon as possible for Chicago, via the tunnel route, stopping off to inspect the tunnel arrangements. On their return to Canada from Chicago they will visit the London shops, and also Hamilton, and by that route on to the Suspension Bridge, whence they will go to New York, where they will attend the traffic conference on September 20th.

LAURIER AT CHICOUTIMI.

If Given an Opportunity He Will Appeal to the People on the Manitoba School Question.

Chicoutimi, Que., Aug. 31.—Mr. Laurier arrived at 11 o'clock to-day by the steamer Canada, accompanied by Senator Pelleton and Mr. Choquette, M. P. for Montmagny. About 800 people were on the wharf waiting his arrival. As the steamer came along the pier he was greeted by cheers from the crowd. He was then escorted to P. V. Savard's house, where nearby a stand had been erected and about 1,200 people had gathered. An address was presented to him by P. V. Savard, the Liberals' future candidate, and in response Mr. Laurier spoke about an hour and a half. He condemned the Government for not keeping their promise, and praised Hon. Mr. Angers for his pluck in resigning. He then stated that should he be called, as he expects he will be, he will certainly settle the question by appealing to the people rightfully, but added that he cannot make any promise.

HOLMES, THE MULTI-MURDERER

Philadelphia, Pa., Aug. 31.—Detective Geyer, who unearthed the charred remains of young Howard Pitezel in Irvington, Ind., a suburb of Indianapolis, returned to this city this afternoon. He declared that he was not at liberty to give additional information regarding the case. He did say, however, that indignation against Holmes runs very high in Indianapolis, and that the people are clamoring for him to be sent to that place for trial. It seems to be a foregone conclusion, the detective stated, that Holmes will be indicted there for murder, but there is a probability of District Attorney Graham refusing to agree to the extradition. Geyer made his official report of the case to the District Attorney this afternoon, but the nature of it cannot be learned.

WRECK ON THE C. P. R.

Guelph, Ont., Aug. 31.—Last night a ninety-ton C. P. R. engine, while shunting cars for Sells Bros. circus, broke the trestle works near Goldie's Mills. The engine and tender kept gradually sinking from 11 p. m. until about 4 this morning, when it keeled over and fell on its side, partly in the river and partly on the bank, twenty feet below the level of the rails. A wrecking gang have been at work all day, but it will take several days to repair the break.

SPANISH SOLDIERS IN CUBA.

Havana, Aug. 31. — The steamer Cataluna, having on board 146 Spanish officers and 1,200 troops, as well as a battery of artillery, arrived here from Spain to-day. The city and vessels in he harbor were decorated with flags, and large crowds of people assembled to welcome the reinforcements.

SALVATION ARMY RIDERS.

Denver, Col., Aug. 31.—The Salvation Army of Denver has organized a cavalry corps of young ladies. The corps enjoys the distinction of being the only mounted Salvation Army fighters in the world. It starts out immediately for a tour of the mountain towns.

DURRANT JURY COMPLETE.

San Francisco, Cal., Aug. 30.—The last juror required to try Durrant on the charge of murdering Blanche Lamont was secured yesterday. Five weeks have been occupied in getting the jury. The taking of evidence will begin next Monday.

DISASTER AT SEA.

San Francisco, Aug. 31.—Australian advices brought by the steamship Monowaii are to the effect that on the 8th inst. the steamer Catterthun struck on the Seal rocks off Sydney at 2.30 in the morning, and sank in fifteen minutes. The boats which landed at Foster contained sixteen of the crew, three Chinese and four white men, among whom was Capt. Frazier, the pilot. The other boats containing the captain of the steamer and other officers are missing. The steamer had eighty-one on board all told. Accounts are conflicting as to the number saved, which were variously stated as 22 or 25, but the latter is certainly the limit. There was £10,800 in specie on board; £5,000 was shipped to Adelaide and the remainder belonged to Chinese passengers. The kerosene laden ship Hilaria was burned and sunk at Port Melbourne on the 9th of July, and the investigation of the coroner's jury resulting in finding that the ship was wilfully fired, and the second mate and a watchman were charged with the crime.

LABORING TUFT HUNTERS.

Chicago, Aug. 31.—When Jas. Kier Hardie, the British socialist, reached this city last evening he was met by two committees, one representing the radical element of the socialists and the other the Chicago Labor Congress, which invited him to this country. The radicals were first to greet Hardie and present him with a large bunch of roses. The congress committee protested, but in vain. The congress then hustled the visitor into a carriage and drove him to the hotel. Here a conference was held. Hardie was told that he must not attend the picnic to be held by the radicals on Sunday afternoon, and after considerable discussion he promised that he would not do so. The radicals held a meeting, at which a committee was appointed to wait on Hardie and ask which party he prefers to deal with. There is considerable bad feeling here among representatives of the two factions, and it is feared that it may result in a collision on Labor Day.

FATAL GUN ACCIDENTS.

Parry Sound, Aug. 30.—John Kilbridge, a foreman employed by Wm. Heald, contractor, was instantly killed while rock blasting this morning. The accident occurred at Rose Point, two miles from here, on the Parry Sound Colonization Railway. Kilbridge went to examine a charge that had not gone off, when it suddenly exploded, killing him instantly. His relatives, it is thought, live in Prince Edward Island.

Napanee, Aug. 28.—Willie Gibson, a young man of about twenty years of age and eldest son of Mr. Stephen Gibson, registrar of Lennox and Addington, while duck hunting at Gull Lake, near Clarendon, on the K. & P. Railway, to-day, with two young men from here, was accidentally shot and killed. Mr. Gibson was in a small boat alone and in some way unknown, while moving in the boat, the gun was exploded, the charge entering the back of his head.

A SCIENTIFIC GATHERING.

Springfield, Mass., Aug. 30.—The members of the American Association for the Advancement of Science made an excursion to Forest Park this morning. At the general session a resolution favoring the use of Indian names for geographical nomenclature was introduced and referred to the council; also a resolution inviting the members of the British Association for the Advancement of Science to attend the meeting of this Association as guests in 1896, if they accept the invitation already before them to hold their own meeting at Toronto in that year.

A SEVERE SENTENCE.

San Francisco, Aug. 30.—Alonzo J. Whiteman, convicted of forging a check for $500, was sentenced to nine years in the penitentiary to-day by Judge Wallace. A stay of thirty days was granted, so that an appeal can be prepared. Whiteman is an ex-member of the Senate of Minnesota. He gambled or dissipated away two or three hundred thousand dollars, which he inherited, and then became noted as a professional swindler.

—Sir Charles Rivers-Wilson and party were given a two hours' trip on the bay at Belleville Friday morning and, after inspecting the shops and premises, they continued their tour westward.

Half the fun of life is lost by many people through their neglect of one of Nature's most rigid laws. Nature insists on regularity. People who allow the continuance of any irregularity in their digestive organs soon have to pay the penalty. Free and regular movement of the bowels is the surest sign of good health.

The first question the doctor asks is: "Are your bowels regular?" If not, he gives something to make them so and quite often that is all he needs to do.

Assist Nature occasionally in removing offending matter from the stomach and bowels and you need never be very sick. Remember that assistance don't mean violence. What is needed is a gentle but efficient helper that will work so easily and so naturally that there will be no shock to the system.

Of all the remedies that have been prepared, Dr. Pierce's Pleasant Pellets best fill all the requirements. They are made of refined, concentrated vegetable extracts. One is a laxative—two a mild cathartic. They *cure* constipation, biliousness, dyspepsia, distress after eating, sour stomach, "heart-burn," dizziness, foul breath and all disorders due to imperfect digestion. Each little vial holds from forty-two to forty-four Pellets, and sells at the same price as the more common and cheaper made pills. A free sample package (4 to 7 doses) will be sent on request. Once used, they are always in favor. WORLD'S DISPENSARY MEDICAL ASSOCIATION, 663 Main Street, Buffalo, N. Y.

W. H. Ward.

A LIFE SAVED

BY TAKING

AYER'S CHERRY PECTORAL

"Several years ago, I caught a severe cold, attended with a terrible cough that allowed me no rest, either day or night. The doctors pronounced my case hopeless. A friend, learning of my trouble, sent me a bottle of Ayer's Cherry Pectoral. By the time I had used the whole bottle, I was completely cured, and I believe it saved my life."—W. H. WARD, 8 Quimby Ave., Lowell, Mass.

Ayer's Cherry Pectoral

Highest Awards at World's Fair.

Ayer's Pills the Best Family Physic.

To Smokers

To meet the wishes of their customers The Geo. E. Tuckett & Son Co., Ltd., Hamilton, Ont., have placed upon the market

A COMBINATION PLUG OF

"T.&B."

SMOKING TOBACCO.

This supplies a long felt want, giving the consumer one 20 cent plug, or a 10 cent piece or a 5 cent piece of the famous "T. & B." brand of pure Virginia Tobacco.

The tin tag T. & B. is on every piece

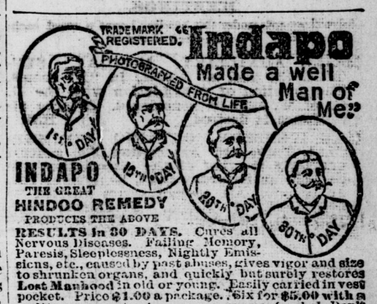

INDAPO THE GREAT HINDOO REMEDY PRODUCES THE ABOVE RESULTS in 30 DAYS. Cures all Nervous Diseases. Failing Memory, Paresis, Sleeplessness, Nightly Emissions, etc., caused by past abuses, gives vigor and size to shrunken organs, and quickly but surely restores Lost Manhood in old or young. Easily carried in vest pocket. Price $1.00 a package. Six for $5.00 with a written guarantee to cure or money refunded. Don't buy an imitation, but insist on having INDAPO. If your druggist has not got it, we will send it prepaid. Oriental Medical Co., Props., Chicago, Ill., or our agents. SOLD by Anderson & Nelles, Druggists, 240 Dundas St., LONDON, ONT., and leading druggists elsewhere.

BRASS BEDSTEADS.

Handsome designs; with or without side curtains and canopy; specially lacquered; will not tarnish. Some very pretty swing cots for infants.

CARROLL & CO., 256 DUNDAS ST., LONDON, ONT.

Canadian agents for Phillips & Son, Birmingham, Eng. c21tf-th,m

BLOOD POISON

HAVE YOU Sore Throat, Pimples, Copper Colored Spots, Aches, Old Sores, Ulcers in Mouth, Hair-Falling? Write COOK REMEDY CO., 307 Masonic Temple, Chicago, Ill., for proofs of cures. Capital, $500,000. Worst cases cured in 15 to 35 days. 100-page book free.

Recipe

For Making a Delicious Health Drink at a Small Cost.

Adams' Root Beer Extract	one bottle
Fleischmann's Yeast	half a cake
Sugar	two pounds
Lukewarm water	two gallons

Dissolve the sugar and yeast in the water, add the extract and bottle, place in a warm place for twenty-four hours until it ferments, then place on ice, when it will open sparkling and delicious.

The Root Beer can be obtained in all drug and grocery stores in 10 and 25 cent bottles to make two and five gallons.

QUICK CURE FOR SICK HEADACHE

DUNN'S FRUIT SALINE

GIVES HEALTH BY NATURAL MEANS

KEEPS THE THROAT CLEAN AND HEALTHY.

DELIGHTFULLY REFRESHING.

SOLD BY ALL CHEMISTS. WORKS CROYDON ENGLAND

BIG G. Trade Mark. CURES in 1 to 5 days. Guaranteed not to stricture. Prevents contagion. THE EVANS CHEMICAL CO. CINCINNATI, O. U. S. A. Price $1.00

CURE YOURSELF!

Use Big G for Gonorrhœa, Gleet, Spermatorrhœa, Whites, unnatural discharges, or any inflammation, irritation or ulceration of mucous membranes. Not astringent or poisonous. Sold by Druggists. Circular sent on request.

$30 IN GOLD

Is what we refund pupils not satisfied that the instruction received is equal, if not superior, to that to be obtained elsewhere in this city. Our school is now open for the fall term, and pupils may enter at any time.

London Shorthand School,

256½ Dundas Street., London, Ont.

F. G. RUMBALL,

WHOLESALE AND RETAIL

...LUMBER MERCHANT...

Largest stock of maple, basswood, elm, cherry, walnut, sycamore, chestnut, ash, oak, etc., in Western Ontario. Inspection solicited. Prices on application. Office and Yard—York street, south-west Tecumseh House. m,w,s

LONDON STREET RAILWAY COMPANY By-law, No. 916. Price, 50 cents each. Copies of the by-law and agreement in neat pamphlet form can be obtained from the London Printing and Lithographing Company (Ltd.). tu,s