Peters---

WHEN BUYING CHOCOLATES remember the freshest Chocolates sold in London are those made in London. Naturally,

Peters Chocolates

ARE MADE RIGHT HERE.

Diamonds

Loose and mounted stones.

RINGS .....$10 to $700
NECKLETS .....$12 to $800
EARRINGS .....$50 to $500
SCARFPINS ..... $20 up

C. H. Ward & Co.

Diamond Merchants and Jewelers,
386 Richmond St. Phone 1084.

Keep Your Eye On Your Eyes

LONDON OPTICAL Co

Eye-strain is the most widely spread of all eye disorders. By procuring glasses here will relieve at once your eye-strain, and danger removed.

Have your eyes examined by us.

EYESIGHT SPECIALISTS

Richmond St., Dominion Sav. Bldg. One Door North G.N.W. Tel. Co. Phone 6180. 95c-zxv

ELECTRIC MOTOR REPAIR COMPANY

349 TALBOT STREET. PHONE 7174.
Motors and Generators Rewound. Repairs to Electric Apparatus. zxv

Eczema Easily Relieved

JUST APPLY KINS-HAW

And see how quickly relief is obtained. At all druggists for $1 and 35c per bottle, or mailed direct on receipt of price.
MUTUAL PHARMACAL CO.
Box 448, London. zxv

"IN THE PUBLIC EYE" BY Brown Optical Co

Many reasonable people who would not labor beyond their strength in any other manner continue to test to over-capacity their eyes. After their eyesight begins to fail they continue to strain it. Here you will find complete scientific examination, correct prescription and vision restoration at such a moderate figure that you must not longer continue the dangerous delay.

Brown Optical Co.

EYES EXAMINED—GLASSES MANUFACTURED.
Montreal. London. Windsor.
223 Dundas Street. Phone 1877. zxv

Annis' Candies

Our stock of Box Chocolates, Mixed Candies made from the finest materials, now complete for the holiday season. Call and see our display.

Annis' Candy Shop

393 Richmond. Opp. Smallman's.

When Planning For This Year

Be sure to include consideration of the papering of your home. The new Wall Papers will conform to any decoration and make your home as new.

COLERICKS'
212 DUNDAS STREET. zxv

FAMOUS "PATS" GIVEN WARM RECEPTION ON REACHING THE CITY

Unit Arrived in London Tuesday Afternoon.

MAJOR NIVEN PRESENT

Distinguished London Officer, An Original "Pat," Gets Great Welcome.

The Princess Patricia Regiment, 250 strong, arrived in London about 3 o'clock on Tuesday afternoon, and was greeted by quite a large crowd at the C. P. R. station. The unit was officially welcomed to the city by Mayor C. R. Somerville and Mayor-elect E. S. Little. Brig.-General H. A. Panet, with Col. W. G. Brown and other members of the headquarters staff, welcomed the unit, which will in future be located in this city.

The men fell in at the Richmond street station and, headed by the band of the G. W. V. A., marched up Richmond street to Central avenue, proceeded east to Adelaide street and thence to the new quarters at Tecumseh Barracks on Carling Heights. Brig.-Gen. Panet and Col. Brown and the new and retiring mayors took the salute as the unit filed past Waterloo street, at the corner of Central avenue.

As the men formed up at the station the officers of the headquarters staff commented on their splendid appearance. Most of the members of the unit are young men, some of them not yet out of their teens, and although they have not been in the uniform many months they show signs of having been well drilled. They wore the regulation fur cap and were in full marching order.

The unit was in command of Lieut.-Col. C. R. E. Willitts, D. S. O., who led the march on horseback. The other officers of the unit are Major Tembrooke, Major Hugh Niven, Mayor Codville, Capt. Colquhoun, Capt. E. M. McVrayne, Capt. C. Burness, Capt. T. Edgar, Lieut. Carvesso, Lieut. Woods, Lieut. McIntosh, Lieut. Walls and Lieut. Genet.

Hugh Niven Welcomed.

Many friends of Major Hugh Niven were at the station to greet him when the train pulled in. He shook hands with Mayor Somerville and E. S. Little, congratulating the latter on his election. Major Niven is better known to Londoners than any of the other officers. This is his native city, and his movements during the war were watched with interest by the citizens in general. He was one of the original members of the famous "Princess Pats," which won undying fame in France.

Following their arrival at Tecumseh Barracks, the men were provided with a dainty supper by the reception committee of the London Red Cross Society. Last night the officers of the unit were dined by the members of the headquarters staff.

There are between three and four hundred members of the Princess Pats now located here, about a hundred having arrived with the advance guard some days ago. When the unit is at full strength it will exceed 500 men. Many members are now either in hospital or taking special courses and will join the unit later.

On Monday a party of about fifty relatives of officers and men of the unit arrived in the city. They have been provided with houses, Mayor-elect E. S. Little and Mayor Somerville agreeing to provide living accommodation should the unit be brought here.

ULAH KENNEDY ACCEPTS POSITION AT ST. ANDREW'S

Preparation Received at the London Conservatory of Music.

Miss Ulah Kennedy, pupil of Mr. Chas. E. Percy of the London Conservatory of Music, has recently accepted a position as soprano soloist at the St. Andrew's Presbyterian Church. Her splendid training under the well-known and efficient local teacher, Mr. Percy, has brought out the qualities of her voice so well that great hopes are set forth for a brilliant future. b

A WINTER PLAYGROUND.

Ideal weather conditions are being enjoyed by the guests at the "Highland Inn," Algonquin Park. Two thousand feet above sea level the air is dry and pure in this wonderful winter playground. Among the attractions are skiing, tobogganing, snowshoeing, skating and fishing through the ice. A resort without a peer for rest and recuperation. The "Highland Inn" is owned and operated by the Grand Trunk Railway, and offers first-class accommodation at reasonable rates. Make your reservations early, as accommodation is limited. For full particulars as to rates and for free copy of illustrated booklet, apply to Grand Trunk agents, or write to N. T. Clark, manager "Highland Inn," Algonquin Park, Ont. Jan.7,14

London Business College

Dundas and Richmond Streets.

London's newest and most up-to-date commercial school. Winter term begins January 5. Day and night classes. Phone 7380. J. Morritt, Principal; N. Stonehouse, Vice-Principal.

Dainty Dancing Footwear

We are now showing one of the most exclusive stocks of fashionable Dress Footwear in Western Ontario. Charming Pumps, Oxfords and Slippers in the last minute styles from New York. Come in and inspect this display.

Cook's Shoe Store

TAYLOR'S CREAM OF ROSES is an antiseptic, greaseless lotion for face and hands. Cures rough, red, chapped skin, and removes tan and sunburn; 25c bottle, only at the 6 Taylor Drug Stores. x

Send it to the Laundry

It Is Poor Economy

to maltreat a good garment by cleaning it at home. Our scientific treatment makes success certain for a small cost.

Phones 3881, 3882

FOREST CITY LAUNDRY

"Dye your service"

DRY-CLEANERS & DYERS

We'll Dye to please you.

MAY ALLISON IN "FAIR AND WARMER" AND VAUDEVILLE AT GRAND FOR LAST TIME TODAY

"Fair and Warmer," Avery Hopwood's hilarious farce with beautiful May Allison as the star, and which will be shown at the Grand for the last time today, has all the elements that make up a successful and highly entertaining screen drama. The star is undeniably the most captivating and deft comedienne of the screen, and the play itself is the funniest and at the same time most human farce Avery Hopwood ever wrote; and he is admittedly the master of American farce writers. Its theme is one of the broadest appeal. Expressed as a moral, it is: "Don't be too perfect, else your wife—or your husband—may lose interest in you." The cocktail and morning-after scenes are famous even among the outstanding scenes in great farces. They are pictures never to be forgotten—and laughed over. Yet so skilful is the handling that these scenes have at once delicacy and punch.

The Vaudeville Bill.

The vaudeville bill showing for the last time today is headed by Kingsley Benedict, the noted dramatic actor assisted by Edward Wade in the sensational dramatic sketch "Wild Oats."

The Canadian Shrapnel Dodgers, a quartet of returned men, offer one of the most delightful singing, musical and dramatic acts yet seen here.

Mullen and Correll, who bill their offering "Humorous Peculiarities," are another big feature of this excellent bill.

"Difficulties of Motoring" is the title of a comedy and singing offering presented by McGreevey and Doyle.

The Lampinis, French comedy illusionists, round out the bill.

"MAYTIME" AT GRAND TOMORROW EVENING

The musical score with which the story of "Maytime" is so delightfully embellished was provided by Sigmund Romberg, composer of "Her Soldier Boy," "The Beautiful Unknown," "My Lady's Glove," "The Blue Paradise," etc., and many of the songs made popular in the elaborate Winter Garden spectacles. The hauntingly pretty "Will You Remember" song which recurs throughout the play has carried the fame of "Maytime" around the world because of the enormous circulation it has enjoyed in phonograph records and piano copies. "Maytime," which is in four acts or episodes, employs the talents of some 60 persons, including a freshly attractive and buoyantly youthful chorus. It is staged on a sumptuous scale, rich in its costumes and settings and true to every detail of the widely varying periods of New York life it depicts. The big metropolitan cast includes Yra Jeanne, James R. Marshall, Otis Sheridan, Frances Golden, Philip Heege, Virginia Howels, Charles T. Vernor, Teddy le Duc, Marie Petis, Lillian Shaffner, Marjorie Davis, Miriam Hurzman, Mary Paday and Richard Morgan. "Maytime" will be the attraction at the Grand Opera House tomorrow evening only at 8:15. Seats now on sale.

"FIDDLERS THREE" COMING TO GRAND FRIDAY AND SATURDAY

It is a long time since a musical comedy has won such universal praise as has "Fiddlers Three," the attraction at the Grand Friday and Saturday evenings and Saturday matinee. But it has many things to commend it. First, it has a romantic plot composed of an interesting story, alive with situations comic and appealing. The musical numbers are introduced with real reason, and are happily invested with the popular touch which makes them readily and pleasantly remembered airs. Best of all, there is a prima donna, Davie Belge, who has a voice of rich, vocal qualities, and sings the big numbers in a manner that will be long remembered. Thomas Conkey possesses a voice that is exceptionally pleasing. Tom Dingle is a comedian with unusual methods that are new and refreshing; Edna Morn is a dancer of grace and vivacity; J. Rabilino is a violinist who shows rare technique, and there are a dozen others that go to make up a cast that has aroused a deserved and satisfying interest and has made the play a success of no uncertain quality. The seat sale opens this morning.

"CHU CHIN CHOW" COMING TO GRAND WEEK OF JANUARY 19

"Chu Chin Chow," the gorgeous and beautifully-staged musical extravaganza of the Orient, which ran an entire season in New York at the Century Theatre, will be presented by F. Ray Comstock and with matinees on Wednesday and Saturday.

The coming of this brilliant pageant of ancient Bagdad, staged on a scale of superlative magnificence, will unquestionably rank as one of the most important events of many theatrical seasons. "Chu Chin Chow" is now in the fourth year of its amazing run at His Majesty's Theatre, London. It was produced there by Oscar Asche, the author, in association with the late Sir Herbert Tree, and has been presented continuously nearly four years in spite of air raids, zeppelins, bombs, the war, and all other obstacles, holding at present the long-distance record for all London productions and for the entire world. Two years ago, Messrs. Comstock and Gest presented "Chu Chin Chow" in New York, with scenery and costumes made by the original producers in London. "Chu Chin Chow" proved a gorgeous revelation for American audiences, and now the complete production and cast from the Century Theatre is being presented on tour, the biggest of travelling organizations, in fourteen scenes and with a company of 300 people.

"Chu Chin Chow" is a romance of ancient Bagdad of a thousand years ago, and tells the story of Abu Hasan, a robber chief, who disguises himself as Chu Chin Chow, a rich Chinese merchant, and enters Bagdad to rob Kasim Baba, the wealthy miser, and to raid the slave market. His plans are foiled by Zahrat, the desert woman, a slave, who brings about his downfall, but not until fourteen brilliant and wonderful scenes with music, dance and pageant, have been unfolded. The music by Frederick Norton is especially alluring and tuneful, and there are eighteen musical hits in the score. There are 365 dazzling and brilliant costumes of many colors and a mannequin parade of fashion models of ancient Bagdad that exhibits some of the most striking costumes ever designed.

"FRIENDLY ENEMIES" COMING TO GRAND MONDAY EVENING, JAN. 12

The greatest of all successes will be seen in this city on Monday evening, Jan. 12, when A. H. Woods will present "Friendly Enemies" at the Grand Opera House for an engagement of one night. "Friendly Enemies" has been a sensational success on two continents. Its fame has spread so far and wide that it needs scarcely a word of comment. It has already been seen by millions of playgoers and will probably be seen by as many more before its extraordinary career is brought to a close. It is the only play on record which received a public indorsement from a president of the United States. A splendid company will interpret the piece in this city. The seats sale opens Thursday, Jan. 8. Mail orders now.

Rowat's Special Tea

Buy it when you want the best. 60c, 70c, 80c, $1.10 per pound.
T. A. ROWAT & CO.

"THE PERFECT LOVER" AT THE MAJESTIC LAST TIME TODAY

Eugene O'Brien and Other Real Artists in Excellent Photoplay.

The extent to which a motion picture company will go in an effort to make everything as true to life as possible is seen in "The Perfect Lover," Eugene O'Brien's first Selznick starring production, which is showing at the Majestic for the last time today.

Mr. O'Brien plays the role of a struggling young artist and several scenes in the play represent an art studio. To make certain of getting the proper atmosphere and realism, Director Ralph Ince engaged over a score of real artists from the Art Students' League to appear in the production. These artists brought all their own materials to the studio, even their own model, and went about their work in regular every-day style.

During the days in which they worked in "The Perfect Lover" each one of the artists completed a painting that would be worthy of a place in any gallery. The gradual completion of the paintings from the first rough sketch to the perfected product can be seen as the scenes in "The Perfect Lover" unfold.

Scene from "The Perfect Lover," starring Eugene O'Brien, showing at the Majestic for the last time today.

At the Patricia today for the last time in "The Winning Stroke." Also a comedy news weekly film and vaudeville.

BOOTLEGGING CHARGE AGAINST E. SUHR IS NOT SUBSTANTIATED

Evidence of "Spotters" Fails To Convict in View of Denial.

Edward Suhr, 336½ Richmond street, was acquitted in police court on Tuesday afternoon of a charge of bootlegging. After hearing the evidence from the crown and the defence Magistrate A. H. M. Graydon thought that it would be unsafe to convict the accused. Suhr is the first of five men tried on this charge within the last few days to escape a $100 fine, which has a four-month prison term as an alternative.

Roy Cutts and Cyril Henry, two officials sent here by the Ontario Government license branch, swore that on Sunday, December 28, about 5 o'clock in the afternoon, Suhr sold them a bottle of whiskey for $9. The sale, they said, took place in the lavatory of the Richmond Hotel. The bottle was produced in court.

On the other hand, Suhr swore that at the time mentioned he with a Mrs. Davis, with whom he boards, was visiting with a Mrs. Sullivan, 411 Horton street. Both women are war widows. Suhr had been working at Port Stanley all summer, but since then has been out of employment.

LONDON INSTITUTIONS OPEN ANOTHER NEW BRANCH.

Western Ontario's largest financial institutions—the Huron & Erie Mortgage Corporation and the Canada Trust Company, whose combined assets now exceed twenty-nine million dollars, are to open, in February, a new branch office in Chatham.

Negotiations for the purchase of the Reliance Building have been completed. Suitable alterations will be made at once.

Mr. Austin A. McLeish, assistant manager of main branches here, whose connection with these institutions covers a period of fourteen years, has been appointed manager. Mr. McLeish is well qualified to assume the responsibilities of this position.

Two other branches have been established within the past few months. A Toronto branch under the management of John M. McWhinney, an ex-Londoner, who for many years was secretary-treasurer of the Synod of Huron, was opened on the 2nd inst. The East London office, in charge of A. H. Whitlow, was opened in August.

Another progressive step was the recent purchase in Winnipeg of the Northern Crown Building. The ground floor, formerly used by the Northern Crown Bank, will be occupied in the near future by the Winnipeg branch of and Huron & Erie and the Canada Trust Company.

For the Sick.

Place One Level Teaspoonful of GROVE'S O-PEN-TRATE SALVE in a hot saucer in the sick room. The Antiseptic Vapor rising from the heated salve circulates in the air and makes breathing easy for the patient. It induces sleep and is a great comfort to anyone suffering with Spasmodic Croup, Asthma, Bronchitis, Sore Throat, Coughs, Colds, Whooping Cough, Diphtheria or Pneumonia. The Healing Effect of the Vapor relieves the patient and is very comforting. Price 35c per box. If your Druggist hasn't any, send 35c in postage stamps to Paris Medicine Co., 193 Spadina Ave., Toronto, and a full-size box will be mailed to you promptly. x

TODAY

the BEST costs no more than all the rest

---Ask your grocer for

NEAL'S

OFFICERS INSTALLED IN FOUR LODGES OF LOCAL ODDFELLOWS

Speakers Tell of Preparations For Grand Lodge Session in June.

Officers of all four of the local Oddfellows, Lodges were installed last evening. The ceremony was followed by addresses by members of the installation staff and others, and references were made to the grand lodge meeting to be held in the city in June, at which upwards of two thousand delegates are expected to be present.

Charles Quick, the D.D.G.M., in the course of a review of conditions in the city and district, stated that the order was in a very flourishing condition. He expressed the opinion that the session of the grand lodge would bering to the city one of the greatest fraternal gatherings in London's history.

A general statement of the preparations which were being made for the reception of the grand lodge was made by W. A. McRoberts, who said that delegates from Michigan and New York were expected, and that an Oddfellows' band was in prospect for the occasion.

George Shaw gave an interesting account of a project for the purchase by members of the I. O. O. F., the Masonic Fraternity and the Knights of Pythias of Stag Island, eight miles from Sarnia, to be used as a fraternal resort. The arrangements, he said, were in the hands of the Fraternal Fellowship Association, with headquarters in Detroit.

Past District Deputy A. Borland explained in detail the work of the several committees engaged in the work of preparing for the reception to the grand lodge. It was "up to" the members of the order in London, he said, to see that the occasion was a success.

The officers installed in the four lodges were as follows:

EUREKA LODGE.

Junior past grand, Russell R. Legg, N. G., Fred James; V. G., Archie Chattem; financial secretary, John Kirkpatrick; recording secretary, G. E. Shaw; treasurer, L. W. Crawford; chaplain, Chas. Radford; conductor, A. Ruddy; warden, A. Lemery; R.S.N.G., W. A. McRoberts; L.S.N.G., Harry Pearse; R.S.V.G., Elden Sheldrick; L.G.V.G., Garrat Stack; R.S.S., Samuel Anderson; I.G., H. Manuel; O.G., Thos. Fairlies; physicians, Cl. T. Campbell, W. J. Stephenson, J. I. Ferguson; organist, Wm. Gladstone.

FOREST CITY.

J. P. G., Allan Aitken; N. G., Fred Fuller; V. G., Gordon Heckman; financial secretary, Wm. Ferguson; recording secretary, John W. Coutts; treasurer, Thos. Rowe; chaplain, James McKenzie; conductor, Harry Clements; warden, Thomas Fleming; R. S. N. G., Percy Pawley; L. S. N. G., Wm. Sibbald; R. S. V. G., Wm Piercy; L. S. V. G., Thos. Alger; R. S. S., Thomas Brown; L. S. S., George Sykes; I. G., James Paul; O. G., Roy Swartz; physician, Cl. T. Campbell; organist, Percy Pawley.

DOMINION LODGE.

J. P. G., Arthur Fradgley; N G., Geo. Burridge; V. G., Dan. Black; financial secretary, W. E. Evans; recording secretary, Lewis Clark; treasurer, Dr. M. Thomas; chaplain, Joseph Sanders; conductor, C. L. Greaves; warden, — Phipps; R. S. N. G., Ernest C. Cook; L. S. N. G., J. F. Bryant; R. S. V. G., A. Ellwood; L. S. V. G., A. J. Troup; R. S. S., Thomas Hamlyn; L. S. S., George Bridge; I. G., Ernest Canning; O. G., Wm. Richman; physician, Dr. Nelson George, Dr. L. T. Holmes; organist, Ernest C. Cook.

CHORAZIN LODGE.

J. P. G., John Jewkes; N. G., A. Barrowclough; V. G., F. J Redman; financial secretary, W. J. Styles; recording secretary, Fred. Watkinson; treasurer, Joseph Mottashed; chaplain, Fred. Dixon; conductor, W. Cosby; warden, Fred Mason; R. S. N. G., James Collinson; L. S. N. G., Chas. M. Quick; R. S. V. G., Isaac Salavinsky; L. S. V. G., Ed. N. Mattson; R. S. S., John Darling; L. S. S., J. L. Skinner; I. G., J. Wyatt; O. G., Fred Parsons; physicians, Dr. Duncan, Dr. Jarvis; organist, Joseph Goodburne.

W. O. ELECTIONS

ELECTED BY ACCLAMATION.

BOTHWELL, Jan. 6.—The following were yesterday declared elected: Mayor, Henry Brenner (accl.); reeve, Wm. Beamish (accl); all members of last year's council were re-elected.

MAYOR OF MATHESON.

MATHESON, Jan. 6.—Dan Johnson has been elected mayor for 1920.

PERTH COUNTY COUNCIL.

STRATFORD, Jan. 6.—Perth County Council for the coming year will be composed of the following:

Wallace, S.E.—Smith.
Elma—W. Scott, reeve; Sam Smith, deputy.
Mornington—W. T. Shearer.
Logan—M. Haggerty.
Ellice—R. Armstrong, reeve; Joseph Quinlan, deputy.
North Easthope—J. M. McCallum.
South Easthope—Werner Krug.
Downie—T. Boyce.
Fullarton—L. F. W. Turner.
Hibbert—A. A. Colquhoun.
Milverton—S. Petrie.
Listowel—J. A. Hacking.
Blanshard—George Cook.
Mitchell—W. Balfour.

In most cases there were acclamations, but R. Armstrong in Ellice had a contest with George Cook, winning by 244 majority. J. M. McCallum was opposed by James Stewart in North Easthope, and M. Haggerty was opposed by J. Rudolph, a former reeve, in Logan. Half a dozen new faces will be seen in the list, but in only one instance was a former member defeated. The others retired.

There were eleven votes polled in the special booth opened earlier for the railwaymen in the municipal elections, and the cost to the city was $24 or somewhat over $2 a vote. The poll was taken in the city hall.

BY ACCLAMATION.

THORNDALE, Jan. 6.—The election of school trustees for the village resulted in Messrs. George Van Horne, David Weston and Albert Lee being appointed by acclamation.

TWO BYLAWS ADOPTED.

WROXETER, Jan. 6.—A bylaw authorizing the village to issue debentures to the extent of $5,000 for building cement sidewalks and a hydro bylaw were voted here on Monday, both passing by large majorities.

Edward Lowry has disposed of his livery business to Leonard Brown, who takes possession February 1.

HOWICK ELECTION.

After a closely-contested election on Monday Dr. Jas. Armstrong was elected reeve; Finlay Lynn, deputy reeve, and Charles Inglis, George Hubbard and John A. Bryans, councillors for Howick Township.

PRESENTED WITH PURSE.

WESTMINSTER, Jan. 6.—At the Christmas concert held in Glendale, Westminster, Methodist Church, the friends of Mrs. Thomas Teeple presented her with a well-filled purse and a beautiful address, expressive of their sympathy for her in her recent bereavement. Mrs. Teeple wishes to thank her friends and neighbors for this, and their many other acts of kindness shown her during her husband's illness.

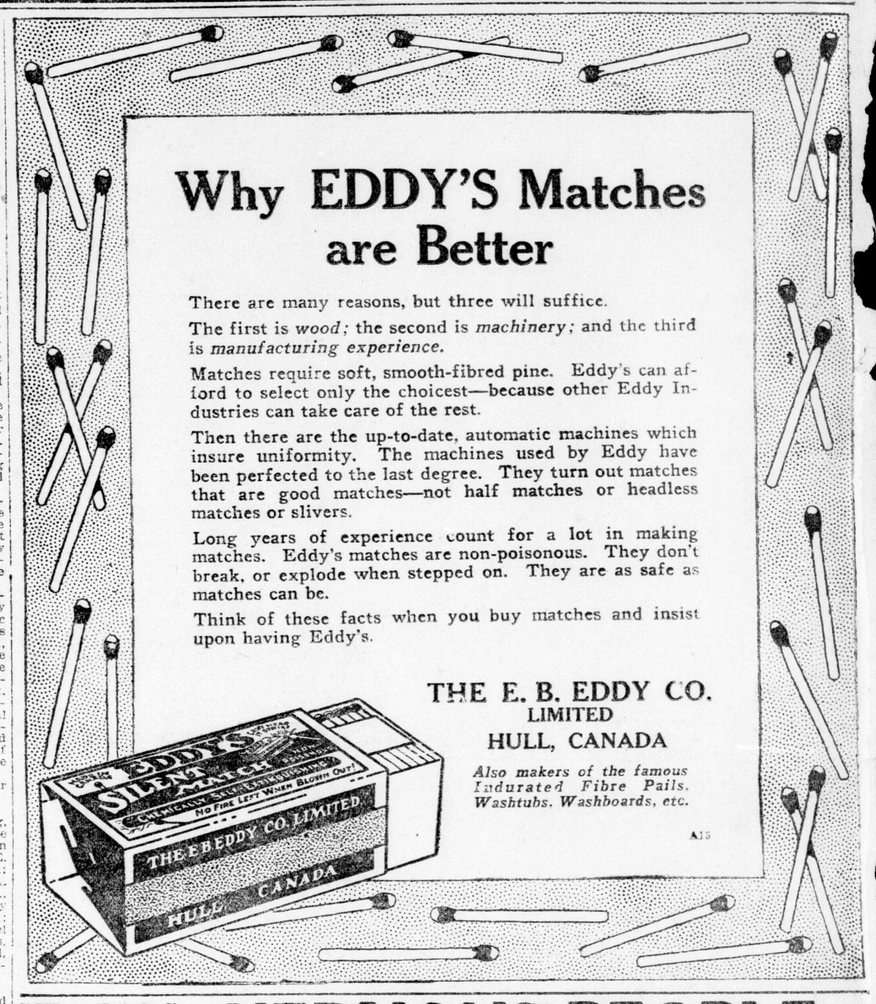

Why EDDY'S Matches are Better

There are many reasons, but three will suffice.

The first is *wood;* the second is *machinery;* and the third is *manufacturing experience.*

Matches require soft, smooth-fibred pine. Eddy's can afford to select only the choicest—because other Eddy Industries can take care of the rest.

Then there are the up-to-date, automatic machines which insure uniformity. The machines used by Eddy have been perfected to the last degree. They turn out matches that are good matches—not half matches or headless matches or slivers.

Long years of experience count for a lot in making matches. Eddy's matches are non-poisonous. They don't break, or explode when stepped on. They are as safe as matches can be.

Think of these facts when you buy matches and insist upon having Eddy's.

THE E. B. EDDY CO.
LIMITED
HULL, CANADA

Also makers of the famous Indurated Fibre Pails. Washtubs. Washboards, etc.

A13

THIN, NERVOUS PEOPLE NEED BITRO-PHOSPHATE

What It Is and How It Increases Weight, Strength and Nerve Force In Two Weeks' Time In Many Instances

SHOULD BE PRESCRIBED BY EVERY DOCTOR AND USED IN EVERY HOSPITAL

SAYS EDITOR OF "PHYSICIANS' WHO'S WHO."

Take plain bitro-phosphate is the advice of physicians to thin, delicate, nervous people who lack vim, energy and nerve force, and there seems to be ample proof of the efficacy of this preparation to warrant the recommendation. Moreover, if we judge from the countless preparations and treatments which are continually being advertised for the purpose of making thin people fleshy, developing arms, neck and bust, and replacing ugly hollows and angles by the soft curved lines of health and beauty, there are evidently thousands of men and women who keenly feel their excessive thinness.

Thinness and weakness are usually due to starved nerves. Our bodies need more phosphate than is contained in modern foods. Physicians claim there is nothing that will supply this deficiency so well as the organic phosphate known among druggists as bitro-phosphate, which is inexpensive and is sold by most all druggists under a guarantee of satisfaction or money back. By feeding the nerves directly and by supplying the body cells with the necessary phosphoric food elements, bitro-phosphate quickly produces a welcome transformation in the appearance; the increase in weight frequently being astonishing.

Clinical tests made in St. Catherine's Hospital, N. Y. C., showed that two patients gained in weight 22 and 27 pounds, respectively, through the administration of this organic phosphate; both patients claim they have not felt as strong and well for the past twelve years.

This increase in weight also carries with it a general improvement in the health. Nervousness, sleeplessness and lack of energy, which nearly always accompany excessive thinness, soon disappear, dull eyes become bright and pale cheeks glow with the bloom of perfect health.

Physicians and hospitals everywhere are now recognizing its merits by its use in ever increasing quantities. Frederick Kolle, M. D., editor of New York Physicians' "Who's Who," says: "Bitro-Phosphate should be prescribed by every doctor and used in every hospital to increase strength and nerve force and to enrich the blood."

Joseph D. Harrigan, Former Visiting Specialist to North Eastern Dispensatory, says: "Let those who are weak, thin, nervous, anaemic, or rundown, take a natural, unadulterated substance such as bitro-phosphate and you will soon see some astonishing results in the increase of nerve energy, strength of body and mind and power of endurance."

Bitro-Phosphate is made entirely of the organic phosphate compound referred to in the National Standard Dispensatory as being an excellent tonic and nervine and a preparation which has recently acquired considerable reputation in the treatment of neurasthenia. The standard of excellence, strength and purity of its substance is beyond question, for every Bitro-Phosphate tablet is manufactured in strict accordance with the U. S. Pharmacopoeia test requirements. Bitro-Phosphate is therefore not a patent medicine and should not be confused with any of the secret nostrums, so-called tonics or widely advertised "cure-alls."

CAUTION—Although Bitro-Phosphate is unsurpassed for relieving nervousness, sleeplessness and general weakness, owing to its remarkable flesh-growing properties it should not be used by anyone who does not desire to put on flesh.

ARKONA ELECTIONS

Thomas Langan Elected Reeve in Keen Contest.

ARKONA, Jan. 6. — The municipal elections held here yesterday resulted as follows:

Reeve—Thomas Langan 57, Samuel Rivers 55. Mr. Langan was elected.

Councillors — Benjamin Harrington, Fred C. Eastman, G. J. Ready and Alex. Johnston.

School trustees — Robert Crawford, John Brown, Hugh Johnston, Philip Austin, Harry Utter and William Woolitts. All candidates but reeve were by acclamation.

Public Library Grows.

At the annual meeting of the public library board, Saturday afternoon the reports evidenced a substantial advance in the year's work; and with the new rooms over the Standard Bank building and the added comforts for the public, the members of the board were well pleased. The following appointments were made for the new year: President, Rev. John Bell; vice-president, P. C. Eastman; secretary, Miss Louise Moore; librarian, Miss Laura Jackson; treasurer, Rev. Charles W. King. The other members of the board are Miss Margaret Fuller, Miss Mabel Jackson and Rev. G. C. Ratcliffe.

The work of the Forward Movement here has been well organized in all the churches. Next week the Baptist Church will hold four special evening services in this interest, the Rev. Joseph Yule of Petrolea delivering the addresses. The following Monday an inter-church convention will be held with an afternoon meeting in the Methodist Church, and an evening service in the Baptist Church. Rev. Dr. Gandier of Knox College, Toronto, Rev. Thomas S. Roy of Talbot Street Baptist Church, Rev. Canon Carlisle of Sarnia and others are expected on the program.

SINCE 1870 SHILOH 30 DROPS STOPS COUGHS