We Guarantee

to assist every student who has helped himself. The

F.C.B.C.

has succeeded in placing more students in good positions than any school in the west. We will never recommend a student unless we have confidence in their ability. Business men rely upon our judgment. Try us if in need of help.

J. W. WESTERVELT, Principal.

Stylish Touches

Ladies appreciate stylish touches in dress—they know true style and can tell at a glance a tailor-made suit. We put the most skillful tailors to work on your costume—men who have been trained as tailors for many years. All these essentials we give you at a reasonable cost.

O. LABELLE,
ODDFELLOWS' BLOCK CORNER.

The Best Values in Fishing Tackle at Breck's Gun Store.

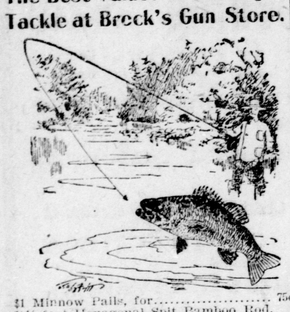

$1 Minnow Pails, for 75c
10½-foot Hexagonal Spit Bamboo Rod, fuel nickel-plated mountings, cork grip, with extra tip, complete, in grooved form, with cover. Each...$1 25
Trout Flies, per dozen 25c
Nickel-plated Trolling and Casting Spoons, all sizes. Each 15c

BROCK'S GUN STORE
152 Dundas Street, - London, Ont.

R. K. COWAN,

BARRISTER, SOLICITOR, ETC.,
County Bldgs., next Court House, London.

PREMO FILM PACK CAMERA.

Call and see the latest in cameras. W. A. McKENZIE, opposite City Hall, upstairs.

W. J. SMITH & SONS
Undertakers and Embalmers,
113 Dundas St. Phone 586. Open day and night. Residence on premises.

D. A. STEWART,
Successor to J. T. STEPHENSON,
THE LEADING UNDERTAKER.
Director of funerals and embalmer. Importer and dealer in all classes of caskets. Sole agent for the Detroit Metallic Casket Company. Calls promptly attended to day or night. Residence on the premises. GEORGE E. LOGAN, Assistant Manager.
104 Dundas St. 'Phone 459.

Makes the Lightest, The Most Delicious, The Most Nourishing

Bread, Rolls, Biscuits, Cakes and Pastries. Isn't such a flour the flour you want? Then buy Daisy Flour from your grocer.

A MEAL FOR A CENT

That's the economy that Life Chips express. In counting the cost, too, there's nothing to be added for fuel or time. It's a dainty and wholesome food, not hastily cooked for a hurry-up breakfast, but cooked through and through and all ready to serve. It is indispensable for breakfast in

CAMP OR COTTAGE

10c a package.

GILLETT'S GOODS ARE STANDARD ARTICLES

IT IS TO THE ADVANTAGE OF EVERY HOUSEKEEPER IN CANADA TO USE THEM . . . . . .

Magic Baking Powder.
Gillett's Perfumed Lye.
Imperial Baking Powder.
Gillett's Cream Tartar.
Royal Yeast Cakes.
Gillett's Mammoth Blue.
Magic Baking Soda.
Gillett's Washing Crystals.

MADE FOR OVER 50 YEARS.
(ESTABLISHED 1865)

E.W. GILLETT COMPANY LIMITED
TORONTO, ONT.

BASS FISHING

COMMENCES JUNE 16.

How is your outfit? It will pay you to buy here.

Best English Single Gut Hooks, 20c dozen; double gut, 35c dozen.
Gut Leaders, 5c each up.
Bass Spinners, 15 each.
Bass Trolling Baits, 15c up.
Minnow Pails, 75c.
French Willow Fish Baskets, all sizes, 1 to 6.
English Waders.
Bucktail Bass Flies.
Prepared Shiner Bait, in bottles.
Soft Rubber Frogs.
Landing Nets.
Fly Books. Tackle Boxes.

GURD'S SIGN OF THE BIG GUN.
185 Dundas Street.

Thos. Wilson

Merchant Tailor,
213 Dundas Street,
DUFFIELD BLOCK.
PHONE 596.

—OUR—
Gibson Head Papetries
are very dainty. See our window display.

JOHN MILLS
BOOKSTORE.
Phone 1065. 398 Richmond St.

WEDDINGS

When you are invited, don't forget to come here for the present.

THOS. GILLEAN,
492 RICHMOND ST.

JOHNSTON BROS.' XXX BREAD.
Ask for any of these brands:
Johnston Bros. XXX "Log Cabin," a genuine homemade loaf.
Johnston Bros.' XXX "Jersey Cream," the cream of perfection loaf.
Johnston Bros.' XXX "Brown Loaf," wholesome and healthful.
From grocers, or 'phone 818.
JOHNSTON BROS.

HAMILTON'S

ALE AND PORTER Are not excelled They have been made for years and have become superior to all others. Try from your Dealer.

Kent Brewery
LONDON, ONT.

BRIDAL GIFTS

are more appreciated when beauty is combined with usefulness. You will find only the wares of the best manufacturers concentrated in our store—the quality, workmanship and design of the goods always of the best.

WARD, THE JEWELER, 374 Richmond St.

To Save Money.

The best way to save money is the way that cultivates the habit of regularity and at the same time earns the highest rate of interest, with safety of principal. In the Canadian Savings and Loan Company safety is assured by ample surplus and conservative management.

420, 422 Richmond St. M. H. ROWLAND, Manager.

The Ups and Downs of Life—PARNELL'S BREAD relieves them all.

A new message daily —watch for it.

WHERE, OH, WHERE—

has my laundry work gone? Those FOREST PROCESS people have it! Then it's all right —sure to be well done and delivered promptly.
'Phone 1,048, or postal, and white wagon will call.

FOREST CITY LAUNDRY,
"The Careful Laundry,"
72-74 King Street.

Mrs. Winslow's Soothing Syrup
has been used for over FIFTY YEARS by MILLIONS OF MOTHERS for their CHILDREN WHILE TEETHING, with PERFECT SUCCESS. IT SOOTHES the CHILD, SOFTENS the GUMS, ALLAYS all PAIN, CURES WIND COLIC, and is the best remedy for DIARRHŒA. Sold by druggists in every part of the world Be sure and ask for "Mrs. Winslow's."

Notice.

Feather Pillows and Mattresses cleaned and sterilized. New Feather Pillows in art tickings, and Cushions, Hair Mattresses, Wool Mattresses, Spring Beds, Iron and Brass Bedsteads. Feathers sold by the pound at Hunt & Sons', Feather Pillow and Mattress Manufacturers, 593

The Glorious Hudson River.

Do not forget the New York excursion to be run by the New York Central on July 14. Tickets will be good for return passage for 15 days.

Excursionists will have the privilege of a trip on one of the palatial steamers of the Hudson River between Albany and New York in either direction. The fare is only $10 25 from Suspension Bridge or Buffalo.

Call on or write Louis Drago, Canadian Passenger Agent, 69½ Yonge street, Toronto, for further information. 30h

Compromise Arranged--- Fair Has Lease Extended

Grounds to Remain in Its Possession for Eighteen Years.

Number of the Aldermen Experience a Change of Heart.

Deputation From Fair Board Lays Case Strongly Before the City Council.

The city council met in special session last night, and after a deal of discussion, agreed to extend the lease of Queen's Park to the Western Fair Board for a term of fifteen years from the expiration of the present lease, which means that Queen's Park will be in the hands of the board for another eighteen years, at least. The arguments advanced against an extension for a longer term than 10 years were somewhat weak, and after Mr. Allan Bogue and Colonel Little had stated the unvarnished facts to the aldermen, several of the city fathers who had previously been opposed to a lengthy extension, experienced a change of heart, and they proposed a compromise to a 15-year extension as a means of settling the dispute. This motion was finally carried on a vote of 8 to 4.

DEPUTATION HEARD.

A deputation composed of ex-Mayor Little, Messrs. W. J. Reid, John Pringle, A. M. Smart, Allan Bogue and Secretary Nelles waited on the board to back up the fair board's request. Mr. Bogue was the first speaker. He said that the fair board had worked long and faithfully for the good of the city of London, and for the good of the fair. The exhibition had been carried on by the board without asking the city for a cent, and the board was well warranted in coming before the council and asking for a 20-year renewal of the lease. The council might have advanced money for the erection of buildings, but the city never advanced a dollar for the running of the exhibition. And during the years the board had occupied Queen's Park it had spent nearly $60,000 on improving the buildings and grounds. Contrast the way in which the Western Fair was run with the way in which Toronto's show had been conducted, said Mr. Bogue. In Toronto, after 20 years at the helm, the fair board had to drop out and hand the reins over to the city, because the board were thousands of dollars behind. In London the fair board had added probably $60,000 to the city's assets. Consequently the fair board should come first in the eyes of the aldermen. Years ago the board, had it surmised that the aldermen of today would assume their present attitude, might have had a lease of Queen's Park for 40, instead of 20 years. How could the fair board accept the grant of $10,000 from the Government with only a ten-year lease of the grounds? He asked the aldermen to consider the matter very carefully, as not only the city of London, but the entire county of Middlesex—in fact the whole of Western Ontario—was interested in the fate of the Western Fair.

DID NOT WANT TO DICTATE.

Col. Little said there was no desire on the part of the Western Fair directors to say or do anything which might be looked upon as dictation. Nor did they desire to press their demands too far. They simply wished to be looked upon as No. 4 committee of the city council. The carrying on of the exhibition was a most important matter. Very few of the directors were personally benefited in the slightest by the fair. It was a very big advertisement for the city, and consequently it should be carried on. The board had managed for eighteen years to run the exhibition without asking the council for a dollar. Seven or eight years ago the city had spent $25,000 on buildings, but in time some seven or eight acres of land, purchased by the board, will come into the hands of the city, and this will more than make up for the $25,000 expended by the city. Speaking of the Government's intention to erect a dairy building in London, Col. Little said anything which tended to improve the farming community of this section meant more money to the city of London.

Col. Little then pointed out that the receipts of the board totaled about $2,500 annually. Of this amount, $9,000 went for prizes and $3,000 for attractions. Of the $9,000 for prizes, $3,000 remained in the city of London, so that of the $25,000 receipts fully $16,000 stayed right in the city. Then there were 70,000 visitors to the fair, who, at an average of $1 50 each, spent $100,000 in London, and this was equal to the amount disbursed per annum by an industry employing from 200 to 225 hands. If any persons were dissatisfied with the fair board, it would be an easy matter to clean them out, as was done in 1885. In conclusion, Col. Little said that the board could not consistently accept the $10,000 from the Government on a ten-year lease. In a few words, if the council could not see its way clear to extend the lease for 20 years, the dairy building would not go up. This was not a threat. It was merely the truth.

A TEN-YEAR PROPOSAL.

When Col. Little concluded Ald. Garratt arose and again moved his resolution, submitted at the last meeting of the council—that the lease be extended for ten years.

Ald. Becher seconded. He thought ten years was plenty long enough to leave Queen's Park in the fair board's hands.

Ald. Greenlees then moved, seconded by Ald. Stevely, that the lease be extended for nineteen years from the expiration of the present lease. After the arguments advanced, Ald. Greenlees said the council, in the interests of the city of London, could do nothing but extend the lease for a lengthy term of years. If any alderman had the temerity to say that the people of London advocated the selling of any portion of Queen's Park, he was very much mistaken. Every person he had spoken to wanted the lease extended and the park left alone.

Ald. Stevely said the fair board was really a committee of the council, as five of the nineteen members of the board were also members of the city council. If at any time in the future the city wished to change the present order of things, he had no doubt the fair board and the council could come to terms.

Ald. Forristal said a large number of people in the east end wanted the fair grounds removed. He had, however, intended to vote for a fifteen-year extension of the lease from date, but after hearing the arguments put forth he was ready to vote for an extension of practically eighteen years—that was a fifteen-year extension from the date of the expiration of the present lease. It was his opinion that in fifteen years not a head of cabbage would be exhibited in the fair grounds here. Ald. Cooper seconded this motion.

A SMALL TILT

Ald. Cooper then began to address the council, but the members talked in groups, and he failed to get an audience. Therefore he threatened to sit down and talk no more, when Ald. Judd remarked:

"The council wouldn't lose much if you did."

A titter went around the board at this, but Ald. Cooper retorted:

"It won't be much loss if they lose you, as they will in a few months. Don't you think you're the whole push around here. Don't get fresh!"

The mayor corrected Ald. Cooper, but the latter began to argue with his worship.

"Perhaps they think they have a right to interrupt me because you do," he said.

Ald. Greer favored the fifteen-year proposal. The time was not a day too long. The city could not afford to see the fair buildings torn down. The proposal to sell any portion of the grounds was rank nonsense, he said. And if the city were to sell a portion of the property what better off would the city be a year afterward? Not a cent. Moreover, the board would be very foolish to take $10,000 from the Government and spend it on a ten years' lease.

Ald. Matthews asked if the Government had been approached as to whether the city would get the $10,000 for a dairy hall if the lease was not extended for a longer term than ten years.

Col. Little said not as far as he knew. Col. Gartshore had spoken to one of the members of the Government, but had received no definite answer.

Ald. Matthews then said Queen's Park was not a park at all. In fact, no woman in the east end would dare go through it after dark. He suggested that the fair board erect the dairy building on its own property, as it now owns eight acres of the park, and then it would be in no fear of the Government.

Ald. Wyatt said that at the rapid rate the city was growing he did not feel that he had any right to vote for a longer term than ten years. When the grounds were located in the north end of the city the people were constantly objecting to them, and it would soon be the same in East London.

THE DAIRY HALL.

Ald. Judd said if the aldermen voted for a fifteen-year extension they had no guarantee that the dairy building would be erected, as the board had put itself on record as refusing to ask the Government for the $10,000 if the lease was not extended for twenty years.

Col. Little said the resolution was not so strong as Ald. Judd had put it. He was authorized to say to the council that if the aldermen saw fit to extend the lease for a period of fifteen years from the expiration of the lease, the deputation would do all in its power to see that the fair board drafted it.

Then the question was put, and on motion of Ald. Forristal, seconded by Ald. Cooper, it was decided to extend the lease for fifteen years from the expiration of the present agreement, providing the Government grants the board $10,000 for a new dairy hall. The vote stood 8 to 4, as follows:

Yeas—Ald. Judd, Cooper, Stevely, Greenlees, Greer, Gerry, Abram and Forristal—8.

Nays—Ald. Becher, Matthews Garratt and Wyatt—4.

LACTATED FOOD

Is the Ideal Health Food For Young Infants in Summertime.

Fully thirty thousand city and country physicians indorse Lactated Food, and assert, after a long experience, that it is the ideal food for infants, especially in summertime.

Lactated Food does not clog or burden the infant's stomach. It quickly allays inflammation and irritation of the bowels and strengthens the digestive organs.

Lactated Food makes the thin babe fat and plump; it makes cross and fretful babies bright, healthy and happy.

A sample tin will be sent post paid to any mother who has not used it. Send postoffice address to The Wells & Richardson Company, Limited, 200 Mountain street, Montreal, P. Q.

SOLDIERS INDULGE IN VARIOUS SPORTS WHEN NOT ON PARADE

Camp Continues To Be Drawing Card for Citizens—Shooting For Bankers' Shield.

Camp continues to draw the citizens of London on sight-seeing expeditions. Last evening, for instance, there was a constant stream of people, walking and driving about the grounds. It was a particularly good night, too, for before it got too dark, there was much doing in the way of sports. Football, lacrosse and athletics, such as running, were chiefly indulged in. The Oneida Indians are practicing for a match to be played tomorrow evening with the London lacrosse team.

As darkness came on the boys turned to other amusements. For instance, a group of men in the first brigade got out the camp giraffe. Two men managed to make a good giraffe—at least that was what it was announced to be, and the announcement managed to gather a good-sized crowd about the menagerie. Then in front of the Twenty-seventh Regiment tents, another scene was enacted. A violin and a guitar supplied the music for an old-fashioned reel, and there on the green the boys swung about as happy as if they were swinging their best girl. To all appearances, this was the case. The visitors who arrived before 8 o'clock had the privilege of seeing the Thirtieth Regiment march in from the Cove. The now almost famous bugle band of this regiment headed the warriors. The brass band was playing martial music, which also helped the men along, for music has a wonderful power in keeping up the ranks on a long march. The march to the Cove on a hot day with an afternoon of shooting and a march back late before supper is not easy. But the Thirtieth showed up particularly fine, as it came into camp. The shooting done by the Twenty-ninth in the morning, and the Thirtieth in the afternoon, was said to be first-class.

Last evening the commandant and brigadier were dined by the officers of the Twenty-ninth Regiment, the regimental band playing during the mess.

Quite a number of the men attended the song service at the Y. M. C. A. tent, where a fine gramophone did excellent service. The week-day services as might be expected were scarcely as well-attended as those on Sunday.

There was some talk in camp yesterday about the selling of liquor on the grounds on Sunday. It was said that a number of young men were intoxicated on that day. Whether this be so or not, it must be admitted that the temperance conditions show a great improvement over those of a few years ago. The instructions are again this year that no liquor will be sold at any time at the canteens. However, a case was reported last evening, where on the Sunday evening one of the pickets had found two or three men trying to force a very young lad to drink against his will from a pail of beer. The picket ordered them to desist and threatened to call out others if they continued. This it is said caused the culprits to take their departure very quickly. Such cases, however, are rare at this camp. Even of the great number who go down town during the day or evening, very few fall into temptation, comparatively speaking. The police say they have never seen a more orderly camp and never had so little trouble. It would be very natural to suppose that in a camp of almost 2,400 men, many of whom are away for the first time, a highly hilarious outing would be sought by a great many. That this is not so, but that the camp every night is an orderly one to the extent that it has been commended by those in authority, is a good sign of the times and should be an encouragement to those who desire to see right conditions prevail at a camp.

The Twenty-sixth Regiment Band will get leave of absence on Thursday to attend the school picnic at Springbank.

The sergeants of the Twenty-sixth Regiment have organized a sergeants' mess, with the following officers: President, Sergt.-Major J. C. Fletcher; secretary, Band-Sergt. Perrin; treasurer, Color-Sergt. Elliott.

The Twenty-sixth, Twenty-seventh and Thirty-second Regiments have been shooting for the Bankers' shield, and No. 4 Company, of the Thirty-second, has made the highest score up to date. The second brigade will shoot now. The scores made by the first brigade have been as follows:

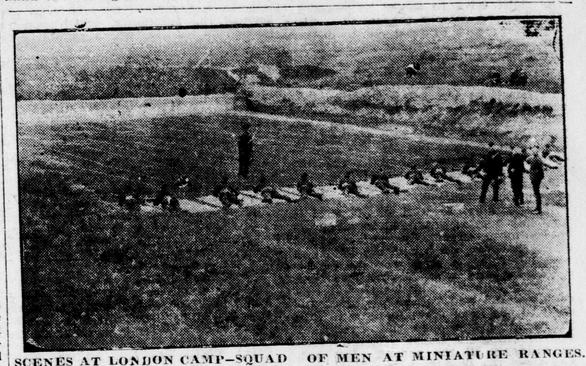

SCENES AT LONDON CAMP—SQUAD OF MEN AT MINIATURE RANGES.

Twenty-sixth Middlesex Regiment—No. 1 Company, Capt. Garnett, 9; No. 2 Company, Capt. Mills, 12; No. 3 Company, Capt. McGee, 15; No. 4 Company, Capt. Colerick, 19; No. 5 Company, Capt. Elliott, 15; No. 6 Company, Capt. Routledge, 15; No. 7 Company, Capt. Orr, 9; No. 8 Company, Capt. Mackay, 17.

Thirty-second Bruce Regiment—No. 1 Company, Capt. Fletcher, 14; No. 2 Company, Capt. McDougall, 9; No. 3 Company, Capt. Malcolmson, 15; No. 4 Company, Capt. Hay, 29; No. 5, Company, Capt. Moffatt, 22; No. 6 Company, Capt. Milne, 23; No. 7 Company, Capt. Buckley, 19; No. 7 Company, Capt. Buckley, 19; No. 8 Company, Capt. Fowler, 17.

Twenty-seventh Regiment — No. 1 Company, Capt. McKenzie, 10; No. 2 Company, Capt. Nesbitt, 18; No. 3 Company, Capt. Bryant, 14; No. 4 Company, Capt. Armstrong, 15; No. 5 Company, Capt. Isbester, 11; No. 6 Company, Capt. Kelly, 15; No. 7 Company, Capt. Symington, 9; No. 8 Company, Capt. Coulter, 10.

Council Accepts Offer Of Bell 'Phone Company

Exclusive Franchise for Three Years Granted at $2,500 a Year —Free 'Phones Wanted.

Though there has been much talk the past few months of telephone competition in London, when the matter of granting a franchise came up at last night's special meeting of the city council only one offer was considered, and that was from the Bell Telephone Company. Nothing has been heard of the Canadian Telephone Company or its offer for some time, and in any event, as the mayor put it, the telephone is a natural monopoly, and a dual 'phone system, even though it did introduce competition, would be a greater nuisance than a benefit to the business community of this city.

After going into the matter in detail for some time the council decided to accept the offer of the Bell Company of $2,500 per year for an exclusive franchise, providing the company will give the city 20 free 'phones.

In introducing the telephone franchise matter, the mayor produced a comparative statement, compiled by City Clerk Edwards, regarding 'phone rates in different places, and showed in part as follows:

Officers, except doctors—London, $40; Hamilton, $45; Ottawa, $45. Doctors—London, $25; Hamilton, $37 50; Ottawa, $45. Private houses (unlimited)—London, $20; Hamilton, $30; Ottawa, $25. Under the old agreement, London got $1,000 for an exclusive franchise; Hamilton, $2,900; Ottawa, $2,500. From the figures, the mayor said it appeared that 'phone rates in London were very reasonable.

Ald. Greer wanted to know why it was that the doctors enjoyed special rates here, and why it was proposed to also give the veterinaries a special rate. He said this was legislating for special classes. It would be better to charge all classes of citizens the same rate and pour into the city coffers, for the benefit of all, probably $500 more.

The mayor suggested that the company be given a three-year franchise and the rates be allowed to remain the same.

Ald. Stevely then moved that the offer of the Bell Company, namely $2,500 a year, for an exclusive franchise, be accepted providing the company gives the city fifteen free 'phones and places the veterinary surgeons on the same basis as the doctors.

Ald. Matthews moved that the company be asked to provide a telephone alarm system for the fire brigade. The local alarm system is in a very bad condition, Ald. Matthews said, and if the Bell Company could be induced to install a system for the fire brigade it would mean a big saving to the city.

Ald. Greer thought the city should ask for $2,500 and 25 free 'phones. The city now uses 22 'phones in all its offices.

Ald. Judd explained that there had been some indirect negotiating between the city and company of late. In short the company had offered to renew the old agreement with the city, but instead of paying $1,000 as formerly for the franchise, the company will pay the city $2,500, and further, the company will give the city its 22 'phones for an average of about $31 per 'phone per annum.

Ald. Forristal said the company's offer was a fair one, but he thought the company could also be induced to grant the city free 'phones for civic uses.

Ald. Greer supported the idea of having the company maintain the fire alarm service for the city, but the statement was made that the company would not entertain the proposal.

Ald. Judd said apparently the aldermen were forgetting the matter of 'phone competition altogether.

Ald. Matthews answered apparently so, but he said that the city would never free itself from the effects of the Bell monopoly until it faced the so-called evil effects of a dual 'phone service, and brought in another company to compete with the Bell. The merchants, he said, were eager for competition.

It was then pointed out that the proposed renewal of the contract with the Bell will not mean that any person must have a long-distance 'phone, or pay long-distance rates, unless they wish to, but some of the aldermen declared that the Bell Company made things unpleasant for those who had Blake transmitters, and forced them to put in the long-distance equipment.

Mayor Beck said his experience in other places led him to believe that the service afforded the people of London by the Bell Company was the best it was possible to give.

Ald. Stevely's motion, that the city accept the Bell offer for three years at $2,500 a year for an exclusive franchise, on condition that the company give the city 20, instead of 15, as at first proposed, free 'phones, and place veterinaries on the same footing as doctors and dentists, was adopted, all the aldermen, with the exception of Ald. Matthews, voting yea.

The "Hereafter" Isn't More Certain.

Than is Catarrhozone to cure Catarrh. If you haven't succeeded in finding a cure get it today, and get well tomorrow. Physicians say nothing can possibly cure quicker. Catarrhozone cures when your case seems hopeless. Isn't that the sort of remedy you want? Being guaranteed, of course, you run no risk in using Catarrhozone. Try it.

THEY ADVERTISE THEMSELVES.—Immediately they were offered to the public, Parmelee's Vegetable Pills became popular because of the good report they made for themselves. That reputation has grown, and they now rank among the first medicines for use in attacks of dyspepsia and biliousness, complaints of the liver and kidneys, rheumatism, fever and ague, and the innumerable complications to which these ailments give rise.

LONDON AND DISTRICT

—A meeting of the hospital trust will be held tomorrow at 2:30 p.m. sharp.

—Mr. C. S. Cunningham, of St. Thomas, superintendent of the southern division of the G. T. R., was in London yesterday.

—Rev. Wm. M. Walker, pastor of South London Baptist Church, conducted services in the Dutton Baptist Church on Sunday.

—The teachers and pupils of Rectory street public school very gratefully acknowledge a donation of 135 choice coleus, which Mr. William Pring, 625 Princess avenue, furnished yesterday for the school garden.

—The East Middlesex Teachers' Association, at its last session, decided to join with the East Middlesex Farmers' Institute in their excursion to the Ontario Agricultural College on June 27. An enjoyable time is anticipated.

—Among the successful candidates in the recent diploma examinations at the Forest City Business and Shorthand College were the following: Miss Katie Hand, Miss Amy Campbell, Miss E. Brethour, Miss M. Briggs and Mr. E. R. Demaray.

INSPECTION OF POLICE.

The police force, in their new uniforms, were inspected by the police commissioners yesterday afternoon. The men were formed up in front of the police station, 37 strong. They were complimented on their appearance by Judge Macbeth, who was introduced to the force by Mayor Beck.

CONCERT FOR MONUMENT.

A band concert in aid of the Soldiers' monument fund under the auspices of the Daughters of the Empire will be given tonight in Victoria Park, a collection being made at the gates. The Seventh Regiment, under the direction of Bandmaster Hispott, and by permission of Lieut.-Col. Little, will render the following programme:

March—"Jardes De Corps" ..... Hall
Overture—"Jilderoy" .... Emile Berger
"Patrol of the Guardsman" .... Losey
Selection—"The Army Chaplain" .. .. Milolcher
Valse—"Wedding of the Winds" .. Hall
Intermezzo—"Gondoliers" ..... Powell
Selection—"Our Soldiers" ..... Moore
Valse—"Liebestraume" ..... Rasas
"God Save the King."

ELECTED OFFICERS.

A most successful meeting of the Woman's Missionary Auxiliary of the First Methodist Church was held on Monday afternoon. Mr. Wallace, a member of Victoria University Band, gave a very instructive talk on the needs of the work in West China. The following officers were elected for the ensuing year: Honorary president, Mrs. (Dr.) Fowler; president, Mrs. Fred Smith; first vice-president, Mrs. (Rev.) Kennedy; second vice-president, Mrs. (Rev.) Boyd; third vice-president, Mrs. (Rev.) Bishop; recording secretary, Mrs. J. S. Barnard; corresponding secretary, Mrs. Barbour; treasurer, Mrs. Phelps. The meeting adjourned until the second Monday in September.

GROWTH OF LEPER WORK.

The June meeting of the Mission to Lepers was held yesterday in the rooms of the Y. W. C. A., and was of special interest because of the presence of Mr. Jackson, deputation secretary of the mission. Mr. Jackson has been engaged in leper work for the past ten years, and reviewed the work done on the field in that time. He spoke of the increase in the number of asylums for lepers and of the increase in funds contributed, which ten years ago amounted to $20,000, and last year amounted to $100,000, of which sum Canada and the United States contributed $30,000. The great possibilities for expansion of the work depend on Britain and America, he said. Mr. Jackson gave an interesting description of the work done at Purulia and Ramachandrapuram and gave a synopsis of the work being done in other centers in China and Japan. The mission is undenominational and international. The opening devotional exercises were conducted by Mr. Crewes. The society was indebted to Mrs. McKee for her sympathetic rendering of the beautiful sacred solo, "There is Never a Day so Dreary."

FINE VAUDEVILLE BILL.

The excellent weather of yesterday and last night brought the best crowd of people to Springbank Park of the season. Every seat was occupied in the park theater, and large crowds viewed the performance from the banks. It was one of the most entertaining bills of the season, and enthusiastic recalls were demanded by the audience. The feature of the programme is the mimicry of Falardo. From his "Instrumental Song" to imitations of a trolley car ascending a hill, his act is a novel and difficult one. The McCann family are interesting dancers. The two children give the best act of the kind yet seen in London by people of their age. Emile Subers, in a dark face monologue, was compelled to respond to encores. He is an old-time minstrel and knows what will please an audience. His jokes are new, while his parodies brought plenty of applause. Georgia O'Rainey, as a singing comedienne, is well worth hearing. She has capital songs and a good voice. Bandy and Wilson danced themselves tired, but the audience demanded more and gave them liberal applause for their efforts. It is a good bill throughout.

FOUL BREATH AND COATED TONGUE

ARE EXCITED BY A TORPID CONDITION OF THE LIVER—THE GREAT CAUSE OF HEADACHE, DESPONDENCY AND THE BLUES.

With disease the most important time is at the beginning, because at the beginning it can be controlled. A coated tongue, foul breath and general feeling of heaviness do not menace life, like typhoid fever, but prepare the way for this disease and others just as bad.

You get about as close as possible to nature's own remedy by using Dr. Hamilton's Pills, which are composed entirely of vegetable extracts, and therefore perfectly harmless. These pills have a mild action on the bowels, causing them to move regularly. By their stimulating action on the kidneys and liver they free the system of all poisons and impurities. This clears the complexion, sweetens the stomach, and cures the foul breath and coated tongue.

Dr. Hamilton's Pills are made according to the formula of this noted physician. Their action is so even and mild that you suffer no inconvenience or loss of time. Yet they do the work expected in a most satisfactory way.

If you suffer from headache, dizziness, nervousness, poor color, constipation or any complaint of the stomach or bowels select Dr. Hamilton's Pills for your remedy; they will permanently make you well. Price 25 cents per box or five boxes for $1, at all druggists or by mail from N. C. Polson & Co., Kingston, Ont., and Hartford, Conn., U. S. A.

A DESPERATE CONVICT.

Kingston, Ont., June 14. — Sunday an insane convict in the penitentiary was found trying to strangle himself. He was speedily cut down. The unfortunate man had been serving out a long sentence.

The prices of boots, shoes, trunks, valises, etc., at the special-value sale of the 40 cent on the dollar stock bought by Mr. W. B. Lawson run considerably below wholesale rates. Sale at 198 Dundas street.

Miss Petronella Crane, of Canon City, Col., is about to visit her cousin, Queen Wilhelmina, of Holland. She has frequently been invited by her queenly cousin to make her home in the Holland capital.

No Gripe, Pain

Or discomfort, no irritation of the intestines—but gentle, prompt, thorough healthful cleansing, when you take

Hood's Pills

Sold by all druggists. 25 cents.

Birthday Rings for $2

The stone for June is the Agate. A solid gold ring, 10-kt., single claw setting, guaranteed. Sent to any address on receipt of $2.

WILLMOT'S
217½ Dundas St.