LOCAL AND OTHER ITEMS.

MARKET yesterday was poor owing to the weather—prices unchanged.

MR. BAIRNSFATHER, the Scotch vocalist, formerly of Summerside, is bringing a couple of actions for damages for slander and also for illegal proceedings against parties in Kentville, N. S.

ALL the boys attending the Cathedral Sunday School Classes will sit down to a banquet provided for them by the teachers in St. Patrick's Hall to-morrow evening. This is the usual Catechism boys dinner.

ARRIVED at Souris on the 24th, schooner *Mary Joseph*, Capt. McCarthy, and on the same day the schooner *Maggie Alice*, Capt. Lannigan, with 700 barrels of flour from Boston, Mass. Flour from Boston! "Then duty had to be paid on that flour," says some one. Not at all. The flour is Canadian flour, and came through in bond by way of Boston. Consequently there is no duty to pay on it. It came through free.—*Examiner.*

ON removing the entrails of a goose purchased at the Market on Christmas Eve, an iron tack half an inch in length was found imbedded in the gizzard, or stomach, as if driven into it from the inside coating. No injury was viable, except the portion of the part in contact with the iron having turned black. The tack had evidently been in its novel place for a considerable time before the goose, which was a fine one, was killed.—*Examiner.*

WE have been shown a copy of *The Emigrant*, a journal of forty pages, published monthly in Winnipeg by Mr. James A. Carman, formerly of Rose Bank Farm, Lot 48. It professes to be in the interests of Emigration to Canada, and from the brief examination we were able to make of it, we are satisfied that its mission has been undertaken in earnest. The press work is very fine, and there are a number of very handsome cuts. We trust Mr. Carman may meet with success in his venture.

MR. PAUL LEA, of Moncton, is an Islander who for some years carried on a considerable business in Charlottetown in carpentry. He was one of our leading citizens, and for several years sat at the City Council Board. Whether it was to seek a larger field for his operations or not, we cannot say, but a few years ago he removed to Moncton N. B., where we are glad to learn that the same success attends him which waited upon him here. On Xmas Eve he presented each of his employes with a turkey, a sign that the best of feeling exists between master and men.

ON the 14th inst. Professor Caven lectured before the students of St. Dunstan's College and a number of the clergy and laity of the Cathedral congregation; subject—"A Literary Group of the 18th Century." The lecture was a real gem delivered in the Professor's best style. After Mr. Caven left the rostrum a philosophical dispute between students of Father O'Ryan's class took place, the subject being "Skepticism." The result was indeed creditable to the young disciples of Aristotle.

BOSTON MARKETS.—Eggs in more demand; Island firsts 25 to 27c; Potatoes, trade fair, Island mixed lots 35 to 43c. There is very little change to note in fish market. The demand as usual at this time of year is light, and very few round lots are moving. Mackerel are in fair receipt from the Provinces, but most of them go into stock, being mainly No. 1 and extras, which are not the kind that dealers want at present. Prices rule fairly steady, but concessions would have to be made if sales were forced. We quote P. E. Island and Nova Scotia extra No. 1 at $20 to $25; ordinary No. 1 at $15 to $18; No. 2 at $12 to $13; and No. 3 at $9 per barrel. Bays are not offering in large lots, supplies being mainly in dealers' hands. Total receipts of Mackerel at Boston for the week 854 barrels, of which 837 were from the Provinces.

ALTHOUGH Christmas Day was pretty lively in some quarters, there was not the representation that might have been expected at the Police Court on Monday morning. There were but nine birds in the cage as the result of two Sundays coming together. Yesterday morning there were only two drunks, a larceny case which was withdrawn for want of evidence, four Scott Act cases and a countrywoman for selling light butter. There was also a peculiar case of a young man charged with kicking in the door of the Police Station. We were not a little surprised to learn of such extraordinary anxiety to explore the interior of a receptacle which most people desire to avoid; had he kicked the door *out*, there might have been some sense in it. We had heard of the case of a poor Bohemian who, taking it into his head to pay a visit to Sergeant McGonnell last Sunday, was suddenly seized with so strong a weakness in his limbs that his legs refused to locomote, and he had to be provided with lodgings for the night, for which he was charged the moderate sum of $1.88. But we could not for the life of us understand why it should be necessary to kick in the door of the Station House in order to effect an entrance, until upon enquiry of the City Marshall, we were entertained with the following bit of history: "'Twas on a cold winter's night, several years ago, that the solitary policeman on guard at the Station, worn out with fatigue and surcharged with whiskey (for it was before the Scott Act came in force), succumbed to the wiles of Morpheus, and lay wrapped in slumber. While fast in the embraces of the drowsy god, a Micmac of nomadic propensities entered the Station, and taking in the situation at a glance, first of all emptied the contents of the bottle, which he espied protruding from the policeman's pocket, and then quietly placed the stove under one arm and the Police Register under the other, giving utterance as he left to a hollow laugh which awoke the policeman. A hot chase ensued—the Micmac was fleet of foot, but he carried too much weight, while the policeman was handicapped by the load of whiskey and the effects of sleep. There was nothing for the Micmac to do but drop the stove, which he did, and which was recovered and placed in position before daylight. The Indian escaped with the Register, which several years later he presented to the Historical Society, accompanied by a letter relating the circumstances under which he became possessed of the volume, and he signed himself 'Simon Mitchell, Micmac.' Simon is dead now," continued the Marshall, "but for fear of a visit from his ghost, the policemen always lock the Station door before they go to sleep."

To the Editor of the Herald:

SIR,—In writing my letter to the HERALD of the 1st inst., it was not to bring myself into public notice, as is insinuated by some patriots, but to counteract the evil effects to our harbor which would naturally follow from the misleading despatch sent from Georgetown to the Halifax press in reference to the stranding of the *George Herald* here; and also the bungling of the Georgetown pilot on board of her, and I know that every person acquainted with the affair will bear me out in saying that my statements were true to the letter. Were it necessary I could also procure the testimony of several Master Mariners who were in port at the time, and who also read the Georgetown telegram in the Halifax *Morning Chronicle*, to prove my statements; but it appears a certain *clique* in Georgetown has taken umbrage at me for daring to bring to public notice any of their transactions, and one of the "fraternity" under the guise of "Pilot," has thought fit to reply in the *Daily Examiner* of the 9th, but he cautiously avoids my first charge but blandly admits the accident might have been averted. "Pilot," not to be outdone and thinking he must say something, boasts of the wonderful things the Georgetown pilots can and have done in piloting vessels in and out of Grand River; if his self-conceit is any gratification to him I am willing to leave him in the enjoyment of it. "Pilot" also casts out some insinuations about the buoys not being in their proper places. All I have to say to him is that hereafter if the Georgetown pilots pay more heed to the buoys and less to their pretended knowledge, they will have no cause to regret it, and another *George Herald* catastrophe will not likely occur.

In the *Examiner* of the 17th inst. appeared a letter signed "Farmer, Lot 56," who appears anxious to step into the breach and try to gain a little prominence for himself by assailing me for not paying more attention to the buoys. I may hereinf "Farmer" that if he paid more attention to his own affairs and less to his neighbors, it would be more conducive to his welfare; but every place has its busybody and Lot 56 is not an exception. "Farmer" may be an authority on frog ponds, quagmires and marshes, but when it comes to harbor affairs he appears to be all adrift. From the tenor of his letter the reader would naturally infer that it was the little village of Annandale that required buoying, and not the harbor of Grand River when he reads such phrases as "The Buoys of Annandale" and "The Buoys of Annandale." To dispel any alarm which the reading of "Farmer's" letter might create in the minds of any person contemplating a visit to Annandale, I may inform them there is no obstacle in the way of coming in and being safely harbored.

In conclusion I wish to remark that I will take no further notice of anonymous scribblers.

RONALD S. MCDONALD,
Harbor Master.
Grand River.

BIRTHS.

At Halifax, Dec. 15th, the wife of H. G. Bauld of twins—son and daughter.

On the 24th inst., the wife of L. B. Miller of a son.

MARRIED.

At Darnley, on the 9th inst., by the Rev. George McNeill, Mr. Robert T. Harding to Miss Mary Ellen Champion.

In Summerside, on the 15th inst., by the Rev. B. Chappell, John Dyment, of Lot 14, to Catherine, daughter of Alexander Murray, of Lot 13.

In Summerside, on the 18th of November, by the Rev. B. Chappell, Albert E. Huntley, of Vernon River, to Caroline Doherty, of Cascumpec.

In this city, on the 22nd inst., by the Rev. E. Whitman, Charles R. Harper to Priscilla Rattray, both of Charlottetown.

At Georgetown, on the 9th ult., by D. Gordon, J. P., Mr. John Gay to Elizabeth Kirby, both of Murray Harbor.

At Georgetown, on Dec. 21st, by the Rev. W. H. Spencer, Mr. Elijah Digdon to Miss Mary Parker, both of Georgetown.

At East Royalty, on Dec. 25th, by the Rev. John Goodwill, Mr. Henry Hooper Coles of Loyalist Road, Lot 32, to Miss Hannah Jane Younker, eldest daughter of Mr. John Younker, of the same place.

DIED.

At Cornwall, on 28th inst., Mrs. Mary Mahony, widow of the late Jeremiah Mahony, aged 75 years. Funeral will leave her late residence at 9 o'clock, to-morrow (Thursday) morning for St. Dunstan's Cathedral. May she rest in peace.

In this city, on the 28th inst., at his daughter's residence, Mr. Ronald Steele, in the 68th year of his age.

On Monday, the 27th of December, of inflammation, George P. Tanton, photographer, in the 37th year of his age. He leaves a wife, five children and a large circle of relations to mourn the loss of a kind husband, father, brother and friend.

At Head St. Peter's Bay, of puerperal fever, on the 22nd inst., Annie, beloved wife of John D. McLeane, in the 30th year of her age, leaving a disconsolate husband and an infant daughter. Deceased was the second daughter of Mr. Thomas Weeks, of the above named place. She was a devout catholic and possessed in an eminent degree all the qualities of a model Christian woman. Her death is deeply regretted by a large circle of friends and acquaintances. May her soul rest in peace.

At Georgetown Royalty, on Thursday, the 16th inst., after an illness of nineteen days of cerebro-spinal meningitis, Marie E., daughter of Pius and Katie Flannigan, aged eight years and four months.

At Bear River Station, on the 16th inst., of inflammation of the lungs, Sarah, fourth daughter of Donald and Mary Sweeney, in the nineteenth year of her age. May she rest in peace.

Boston papers please copy.

At Boleston, N. B., on the 27th of November, at the residence of Justus Fairley, Esq., Robert Fraser, aged 61 years. Deceased was born in Charlottetown, P. E. I., and came to Miramichi at nineteen years of age, in which he spent the rest of his life. He lived an honest, industrious life and was generally respected.

At Gallas Point, Lot 59, on the 2nd inst., at the advanced age of 97 years, Mary Ann Riddie, relict of the late Capt. Mearns, formerly of King's County. Deceased was born in Norfolk, England and emigrated to this Island with her husband in the year 1839. She leaves as survivors, five daughters, thirty-five grand-children, and twenty great-grand-children.

At Southwest, Lot 16, on the 24th of November, Linus, dearly beloved son of Mary and Donald McNeill, aged 29 years. The deceased was a quiet, inoffensive young man, and won, by his kind and cheerful disposition, the esteem and affection of old and young. He leaves an aged father and mother, three sisters and seven brothers, and a large circle of friends to mourn their loss.

At Willowdale, Brudenell River, on the 5th inst., after nine days illness of paralysis, John Gordon, in his 85th year.

At Halifax, Dec. 22nd, after a long and painful illness, Mary J., wife of Joseph D. Crocker, in the 38th year of her age.

At Milltown, Lot 48, Dec. 4, David, son of the late Donald Campbell, at the age of 25 years, 7 months and 14 days, after a lingering illness which he bore with true fortitude. He a widowed mother is left in sorrow, also three brothers and six sisters.

In Charlottetown Royalty, on the 20th inst., of inflammation of the lungs, Annie Gladys, youngest daughter of Andrew and Annie Duncan, aged one year.

On the 16th inst., at Gaytown, P. E. I., of inflammation of the lungs, James, infant son of Wellington and Mary Ann Curtis, aged three months and ten days.

At New-London, on the 19th inst., James Pidgeon, Esquire, aged 84 years.

In this city, on the 28th inst., John William, infant son of W. F. and Gertrude M. Robins.

At Georgetown, Dec. 23rd, Amelia, beloved wife of Ezra Wickwire, aged 76 years.

NOTICE.

UPON the withdrawal of the Steam Navigation Steamers *St. Lawrence* and *Princess of Wales*, from the route between Charlottetown and Pictou, N. S., the Newfoundland sealing steamer *Neptune* will take up the service, and continue to run between the ports of Charlottetown and Pictou so long as the season permits, after which both the *Neptune* and the *Northern Light* will proceed to Georgetown. Good accommodation for Horses.

By order Marine Department.

A. LORD,
Agent.
Charlottetown, Dec. 22, 1886—2i

NOTICE.

ALL PARTIES indebted to the subscribers, are hereby requested to make immediate payments of their respective amounts, as all over due debts unpaid on the 1st February next, will be sued for without further notice.

McDONALD & WESTAWAY.
Georgetown, Dec. 23, 1886.—tl Feb 1

SULLIVAN & McNEILL,

ATTORNEYS-AT-LAW,

Solicitors in Chancery,

NOTARIES PUBLIC, &c.

OFFICES — O'Halloran's Building Great George Street, Charlottetown.

☞ Money to Loan.

W. W. SULLIVAN, Q.C. | CHAS. B. MACNEILL.
jan17 1884

CARVELL BROS.

WHOLESALE.

300 BOXES NEW VALENCIA RAISINS,
30 bbls. CURRANTS,
100 bags RICE,
50 bbls. BEANS,
200 pails Mixed CONFECTIONERY,
100 do. STICKS,
100 do. CONVERSATION.

CARVELL BROS.
Dec. 29, 1886—3i

CARVELL BROS.

WHOLESALE.

50 KEGS TWIST TOBACCO (Hickey & Stewart's best,
100 Caddies do. do.,
40 do. W. C. McDonald's Brunette,
60 do. do. Napoleon,
50 do. do. Prince of Wales,
25 butts do. Black Twist,
400 boxes White's Scotch Clay Pipes.

CARVELL BROS.
Dec 29, 1886—3i

CARVELL BROS.

WHOLESALE.

IN STOCK:

300 PUNS. Choicest Molasses,
400 bbls. Yellow Sugar,
50 bbls. Granulated Sugar.

CARVELL BROS.
Dec 29, 1886—3i

CARVELL BROS.

WHOLESALE.

LANDED EX *CLIFTON*:

50 CASES ORANGES (sweet Valencias, in excellent order);
30 kegs GRAPES,
20 cases CURRANTS,
175 half chests TEA (special lots—high qualities.)

CARVELL BROS.
Dec. 29, 1886—3i

CARVELL BROS.

WHOLESALE.

200 Sides No. 1 Sole LEATHER.
200 Sides No 2 do.

CARVELL BROS.
Dec 29, 1886—3i

Ten Dollars Reward.

STOLEN or Strayed from my residence on Tuesday, the 7th inst., a Young Hound Dog, Liver or Brown Color, long ears, legs and tail; short hair and shiny coat. The above reward will be paid for his return, or for such information as will lead to his recovery.

THOMAS MORRIS.
Charlottetown, Dec 29 1886—2i

LECTURE

THE REV. DR O'RYAN, Professor of Philosophy in St. Dunstan's College, will lecture under the auspices of the Parnell Branch of the Benevolent Irish Society, at St. Bonaventure's Church, Tracadie Station, on Thursday, January 6th, 1887. Subject: "Religion and Patriotism."

Doors open at 6 p. m. Lecture to commence at 7, sharp.

By order,
D HUGHES, Secy.
Tracadie, Dec. 22, 1886—3i

Sheriff's Sale.

BY virtue of a Writ of Statute Execution to me directed, issued out of Her Majesty's Supreme Court of Judicature, at the suit of John Martin and Catherine Martin, against Susan McAulay, Administratrix, *cum testamento annexo*, of the Goods and Chattels of Donald McAulay, deceased, I have taken and seized as the property of the said Susan McAulay, all the right, title and interest of the said Susan McAulay, in and to the following property, namely:—All that tract, piece or parcel of land situate lying and being at Stanhope, in Lot 34, in Prince Edward Island, and bounded and described as follows, that is to say:—Commencing on the shore of the Gulf of St. Lawrence, and at the north end of the eastern boundary line of land in possession of Malcolm McAulay, thence southerly and along said eastern boundary line to the Stanhope Road, thence easterly along the said road to the western boundary line of land in possession of John Martin, thence northerly and along the western boundary line of said last mentioned land, to the Gulf of St. Lawrence, and thence along the shore of the same to the place of commencement, containing 50 acres of land more or less; and is the farm of freehold land devised by the late Donald McAulay to the said Susan McAulay, for her natural life or until she marries again; and I do hereby give Public Notice that I will on THURSDAY, the TWENTY-THIRD Day of June, 1887, at Twelve o'clock, noon, at the Law Courts Buildings, in Charlottetown, in Queen's County, set up and sell at Public Auction, the above mentioned property, or as much thereof as will satisfy the levy on the said Writ, being $243.10 together with $5.15 for said Writ and Sheriff's fees and all incidental expenses.

HENRY LONGWORTH,
Sheriff of Queen's County.
EDWARD BAYFIELD, Plaintiff's Attorney. 3i

P. E. Island Railway.

Christmas and New Year.

RETURN TICKETS, at one First-class Fare, will be issued to and from all Stations on this Railway, except those on Cape Traverse Branch, on 24th, 25th, 27th, and 31st December, inst., and on January 1st, 1887, good to return up to and on 3rd January, 1887.

Tickets will also be issued from all other Stations to Stations on Cape Traverse Branch on 23rd, 24th and 30th December, inst., and on January 1st 1887, good to return as above; and from Stations on Cape Traverse Branch to all other Stations on December 24th, 27th and 31st, inst., good to return up to and on January 4th, 1887.

JAMES COLEMAN.
Superintendent.
Railway Office, Charlottetown, December 17, 1886—2i } dec 22

Final Notice.

ALL parties indebted to the Estate of Edward Lane late of Union Stand New Perth, either by Note of Hand Book Account, or otherwise, are hereby requested to settle immediately, and save expense.

C. H. McNEILL,
Assignee
Union Stand, New Perth, Nov 15, 1886

"CÆD MILLE FAILTHE"

—TO—

REDDIN'S DRUG STORE.

A Merry Christmas

TO THE GENERAL PUBLIC.

OUR XMAS STOCK

NOW OPEN AND READY FOR INSPECTION.

No Trouble to Show the Goods.

New Goods, Beautiful Designs, Low Prices.

Ladies' Dressing Cases,
Ladies' Jewel Cases, in Plush,
Brush and Comb Cases, in Plush,
Ladies' Work Baskets,
Ivory Back Mirrors,
Ladies' Companions,
Fancy Toboggans.

Meerschaum and Briar Pipes,
Gentlemen's Dressing Cases,
Cigar Cases and Holders,
Tobacco Pouches, in Plush,
Fancy Snow Shoes,
Fancy Whisks and Mirrors,
A 1 Razor Strops, &c.

N. B.—A full stock of Fresh Peels, Essences, Howard's Cream Tartar and Baking Soda.

D. O'M. REDDIN, Jr.
Cameron Block, Charlottetown, Dec. 8, 1886.

BEAUTIFUL

CHRISTMAS PRESENTS.

PLUSH { Handkerchief & Glove, Jewel, Letter, Work, Playing Card, Shaving, Brush, Comb and Mirror, from $1.75 to $15. Pocket Toilet, Odor, Collar and Cuff. } CASES

Whisk Holders { Brass, Plush, Toboggan, Snow Shoe.

MIRRORS { A great variety in Carved Wood, Bronze and Plush Frames.

A SPLENDID LOT OF THE BEST

HAIR BRUSHES

in the market:—Sensible, handsome and useful present.

PERFUMES in Great Variety.

Cut Glass, Toilet Bottles, nice Walking Sticks, Cigar and Cigarette Cases and Holders, Cigars in small boxes, Pipes, &c., &c., &c.

Candied Peels, Raisins, Currants, Flavoring and Coloring Extracts, Spices, Jellies, English Baking Soda and Cream Tartar. All guaranteed fresh, pure and strong, at

WATSON'S DRUG STORE.

Charlottetown, Dec. 15, 1886.

Custom Tailoring Department,

LONDON HOUSE.

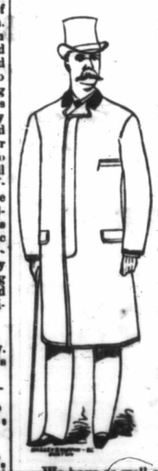

Our Tailoring Department

IS TURNING OUT

Work of the First Quality and Style.

OVERCOATS to Order, all Styles and Prices.

WORSTED SUITS to Order, all Styles & Prices.

TWEED SUITS to Order, all Styles and Prices.

A LARGE AND SUITABLE STOCK

—OF—

Cloths and Trimmings

ALWAYS ON HAND,

And Work done with the UTMOST DESPATCH.

We have as well a Valuable Stock of READY-MADE CLOTHING (CHEAP.)

HARRIS & STEWART,

SUCCESSORS TO

GEO. DAVIES & CO.

Charlottetown, Dec. 8, 1886.

MONEY TO LOAN.

MONEY TO LOAN at six per cent. Apply to

PALMER & McLEOD,
ATTORNEYS.
Charlottetown, Oct. 27, 1886—3m

Farm for Sale.

THE Subscriber offers for sale 50 acres of excellent Land, situated on the Monaghan Road, Lot 36. For terms and further particulars apply to the owner,

THOMAS CAMPBELL,
Sept. 29, 1886—tf Charlottetown.

CHAPPELLE'S

P. E. ISLAND ALMANAC

FOR 1887.

CONTAINING a vast amount of useful information, indispensable to every family. Also a carefully prepared and absolutely correct

Directory of Charlottetown,

AND A PLAN OF THE CITY.

Only 15 Cents Each.

☞ Call early and procure a copy.

T. L. CHAPPELLE.
Diamond Book Store.
Charlottetown, Dec 28, 1886.

THE GREAT

Clearance Sale

—OF—

DRY GOODS & CLOTHING

STILL GOING ON AT

J. B. MACDONALD'S.

Everyone who has already made Purchases delighted with their Bargains.

NOW IS YOUR TIME TO BUY.

You can depend on getting the Best Bargains ever offered in this City at

J. B. Macdonald's Great Clearance Sale.

Charlottetown, December 8, 1886.

JAMES PATON & CO.

FIFTY PIECES GREY FLANNEL, from 18 cents a yard.

THE Talk of the Town is PATON & CO'S CHEAP GOODS.

BUY your TEA from JAMES PATON & CO, Market Square.

A BIG STOCK of FUR CAPS and GOAT ROBES,

USEFUL PRESENTS FOR CHRISTMAS: Kid Gloves, Silk Umbrellas, Fur Lined Dolmans, Handkerchiefs and Glove Boxes, Cheap at

J. PATON & CO'S.

JAMES PATON & CO. offer Special Inducements to CASH BUYERS.

LADIES' JACKETS, MANTLES, &c., much under regular prices.

COUNTRY CUSTOMERS will find JAMES PATON & CO'S unrivalled for Variety, Excellence and Cheapness of Goods.

GRAND LOT of MANTLE AND ULSTER CLOTHS Don't buy before you see our Stock.

EVERYBODY who wants a new HAT or BONNET should go to JAMES PATON & CO'S.

STILL BUSY. Small Profits are the secret terms, and don't you forget the place,

JAMES PATON & CO'S,
Market Square, Charlottetown.

REAL BARGAINS in Blankets, Horse Rugs, etc., etc., at

JAMES PATON & CO'S.

THE following is a list of the different CORSETS we have in stock, price 40 cents up: Dr. Warren's New Perfumed, Maud, Beauty, Star, Juno, Paris, Rattler, Sensation, Lansdowne, Improved, Bonanza, Health, Dermatoid, Lily, Progress, Nursing, and Butterfly.

USEFUL CHRISTMAS PRESENTS FOR GENTLEMEN: Fur Gloves, Fur Mitts, Mufflers, Silk Scarfs, Cardigans, Silk Handkerchiefs, Umbrellas and Fur Coats.

MEN'S LINDERS & DRAWERS, extra value, at

PATON & CO'S.

EXTRA GOOD VALUE in TEA this season, done up in 5, 10 and 20 pound parcels.

DRESS GOODS! DRESS Goods! Cheap, at

JAMES PATON & CO'S.

WOOL SCARFS, Wool Sacques, Mitts, Hoods, Tam O'Shanters, Vests, etc., etc.

TRUNKS, SATCHELS AND TRAVELLING BAGS at Bottom Prices, at

JAMES PATON & CO'S.

THE largest and most complete CARPET DEPARTMENT on the Island. Hemp, Scotch, Tapestry, Brussels and Plush Carpets, good Patterns and Low Prices.

JAMES PATON & CO.,
Market Square, Charlottetown.
Chaglottetown, Dec 8, 1886.

STOP!

WHEN YOU REACH

B. BALDERSTON'S

Confectionery Store

AND GET YOUR XMAS SUPPLIES OF

PURE CANDY

Made on the premises, guaranteed free from all adulteration, and equal to the best English Goods.

Candy is much nicer when fresh made, and we can give it to you Hot from the Marble.

Figs, Nuts, Grapes, Apples, &c., cheap and good.

Choice Groceries of every description.

Colgate's Toilet Soaps and Perfumery.

B. BALDERSTON.
Charlottetown, Dec. 22, 1886.—2i

MERRY XMAS.

USEFUL PRESENTS.

Feather Fire Screens,
Feather Mats,
Plush and Leather Satchels,
Fur Muffs and Capes,
Fur Gauntlets,
Silk Handkerchiefs,
Handkerchiefs of all kinds,
Lined Kid Gloves & Mitts,
Cushions,
Slippers,
Fenders,
Bannerettes,
Brackets,
Footstools, &c., &c., &c.

Call and see the nice assortment of USEFUL PRESENTS offering at

BEER BROS.

Charlottetown, Dec. 15, 1886.

ALWAYS TO THE FRONT

—WITH THE—

Best Goods and Lowest Prices.

FROM this Fall's Importations we are showing some of the VERY BEST CLOTHS manufactured, in MELTONS, BEAVERS, WORSTED TWEED AND VICUNA

OVERCOATINGS.

Suitings & Trouserings in all the leading patterns.

We are making NAP CLOTH REEFERS to order for $7.00

READY-MADE OVERCOATS,

OUR OWN MAKE, FROM $6.00 UP.

WE DON'T SELL IMPORTED CLOTHING WITH BAGGING FOR COAT CANVASS.

A very large stock of FUR COATS, FUR CAPS, SLEIGH ROBES, DRIVING GLOVES (in Persian Lamb and other kinds), at prices lower than we ever before offered.

Don't buy till you see our Stock; we are determined to give our Customers the best value for their money.

D. A. BRUCE.

Charlottetown, Dec. 1½ 1886.

CAPE BRETON RAILWAY.

SECTION—GRAND NARROWS TO SYDNEY.

Tenders for the Works of Construction.

SEALED TENDERS, addressed to the undersigned and endorsed "Tenders for Cape Breton Railway," will be received at this office up to noon on Wednesday, the 11th day of January, 1887, for certain works of construction.

Plans and profiles will be open for inspection at the office of the Chief Engineer and General Manager of Government Railways, at Ottawa, and also at the Office of the Cape Breton Railway at Port Hawkesbury, C. B., on and after the 27th day of December, 1886, when the general specifications and form of tender may be obtain d upon application.

No tender will be entertained unless on one of the printed forms and all the conditions are complied with.

By order,
A. P. BRADLEY,
Secretary.
Department of Railways and Canals,
Ottawa, Dec. 15, 1886.—3i (dec 22

Contains Nothing Injurious.

WOODILL'S GERMAN BAKING POWDER

MAYNARD BOWMAN,

DOMINION ANALYST,

Halifax, ... N. S.
Dec. 8, 1886.

Farm for Sale.

THE Subscriber offers for sale a Farm of One Hundred Acres, situated on Sparrow's Road, three miles distant from Montague Bridge. Seventy acres of it are cleared, the remainder being covered with an excellent growth of Hard and Softwood. It is pleasantly situated, being only three miles from one of the best shipping ports on the Island, and at a convenient distance from Churches, Schools, etc. There is a good Dwelling House and two Barns on the premises, and a never-failing well of water at the door. The property is also well watered, a stream of fresh water running across the farm. This property will be sold for $1,500, part of the purchase money to be paid down, the balance to remain on the place, as will be agreed on.

For particulars apply to Edward Grant, Millview, Lot 49, who can give to the purchaser a sufficient title.

WILLIAM GRANT.
San Francisco, Cal., Nov. 17, 1886—tf

Sign of the Golden Boot.

FRED. C. RATTRAY,

CUSTOM

Boot & Shoe Maker,

(OPPOSITE THE BOCKLIN HOUSE),

Kent Street, Charlottetown, P. E. Island.

Parties favoring me with their patronage will receive prompt attention and good fits. Satisfaction guaranteed as to style, quality of stock, prices and workmanship.

☞ Repairing promptly attended to. ☜
November 24, 1886—3m