

**Bog Spavin**

Cure the lameness and remove the bunch without scarring the horse—have the part looking just as it did before the blemish came.

**Fleming's Spavin Cure (Liquid)** is a special remedy for soft and semi-solid blemishes—Bog Spavin, Thoroughpin, Splint, Curb, Capped Hock, etc. It is neither a liniment nor a simple blister, but a remedy unlike any other—doesn't irritate and can't be imitated. Easy to use, only a little required, and your money back if it ever fails.

**Fleming's Vest-Pocket Veterinary Adviser** describes and illustrates all kinds of blemishes and gives you the information you ought to have before ordering or buying any kind of a remedy. Mailed free if you write.

**FLEMING BROS., Chemists**  
75 Church St., Toronto, Ontario

**Scotch-bred SHORTHORNS!**

During the present month am offering four very choice young bulls, ready for service, of the best breeding and quality, at very reasonable prices. Also some good young cows and heifers, with calves at foot.

**H. J. Davis, Woodstock, Ontario**  
Long-distance Bell 'phone.

**Fletcher's Shorthorns and Yorkshires**

Stock bull "Spectator" (imp.) = 50094 = for sale or exchange; also choice heifers. I also offer my (imp.) Yorkshire boar for sale or exchange.

**GEO. D. FLETCHER, Binkham, Ont.**  
Erin station, C. P. R.

**OAKLAND SHORTHORNS**

Our herd, numbering about 50 head, should be inspected by any intending purchasers. Many of the cows are excellent milkers and grand breeders. Many young heifers and a few bulls for sale. Scotch Grey = 72692 = at head of herd, is one of the best bulls in Ontario. Prices reasonable.

**JOHN ELDER & SON, HENSALL, ONT.**

**Maple Lodge Stock Farm**  
1854-1911

A splendid lot of Leicesters on hand. Shearlings and lambs sired by imported Wooler, the champion ram at Toronto and London, 1910. Choice individuals and choice breeding.

**A. W. SMITH, Maple Lodge, Ont.**

**High-class Shorthorns**

I have on hand young bulls and heifers of high-class show type, pure Scotch and Scotch-topped, sired by that sire of champions, Mildred's Royal. If you want a show bull or heifer, write me. **GEO. GIER, GRAND VALLEY P. O. AND STATION, ALSO WALDEMAR STATION.**

**SPRING VALLEY SHORTHORNS**

If you want a good Short-horn bull, we have them. Canadian-bred and imported. Females all ages. Also a few good YORKSHIRES—boars and sows. Prices right.

**Kyle Bros., Ayr, Ont.**

**Shorthorns**

Choice selections of bulls and heifers at all times for sale at very reasonable prices. **Robert Nichol & Sons,agersville, Ont.**

**Shorthorns and Swine**—Am now offering a very choice lot of cows and heifers, safe in calf, and some choice young bulls for the fall trade; also Berkshire and Yorkshire pigs; showyard material.

**ISRAEL GROFF, Elmira, Ont.**

**HER CAREER**

"As I understand it, they have lost their money, but all of the daughters are able to earn their own living, save one, who is most idle and incompetent. What will become of her?"

"She'll have to get married." The Housekeeper.

**DODD'S KIDNEY PILLS**

**CURE ALL KIDNEY DISEASES**

RHEUMATISM, BRISTLE'S DISEASE, DIABETES, ETC.

NUMBER 23 THE PHARMACEUTICAL

### QUESTIONS AND ANSWERS. Miscellaneous.

#### RIGHT TO FRUIT.

A engages to work for B for one year for a certain consideration, B agreeing to furnish a house for him free. The house is situated in an orchard of about one acre extent, in which are fruit trees of various kinds. B agrees to let A have a garden, which is inclosed away from the house, but there was nothing said about the fruit. Is A entitled to the fruit or B?

Ans.—We do not see that A has any claim upon the fruit.

#### SYPHON—HYDRAULIC RAM.

We have a running stream 300 feet from house, but a bank about 10 feet high between house and stream. Would like to pipe it to house.

1. What fall would be necessary to keep water running if once forced to run?
2. What size of pipe would you advise?
3. How should one guard against pipe becoming stopped with sand?
4. Or would you advise installing a ram?

Ans.—1. A foot or two of fall would make the water run slowly, but a greater fall would be more satisfactory from every standpoint.

2. The size of pipe will depend somewhat on the fall obtained. If you can't get more than a couple of feet of fall, you had better use a 2-inch pipe. If you could get 4 feet, a 1½-inch pipe, and 8 feet, a 1¼-inch pipe. To start the siphon flowing, you would have to attach a pump of some kind to the lower end of the pipe.

3. This can hardly be answered definitely without knowing something of the conditions with regard to sand in the river. I believe, however, there would be no danger of the pipe becoming blocked with sand, except by the end of the river becoming buried in sand. To obviate this difficulty, the end of the pipe should be supported some distance from the bottom of the stream.

4. From the data given, it is impossible to tell whether a ram would work, as you have not indicated whether fall to the ram could be got on the riverward side of the bank.

WM. H. DAY.

#### TRANSIENT TRADERS.

"That no transient trader or other person who, after the passage of this by-law, shall occupy any house, store, street, alley, or other premises in the village of ——— for temporary periods, and whose name has not been duly entered on the assessment roll of the village in respect of income or personal property for the then current year, shall offer for sale, sell, or expose for sale, any kind of goods, wares or merchandise, by auction, or in any other manner, conducted by themselves, or by a licensed auctioneer, or by their agent, or otherwise, without paying before commencing to trade, the sum of \$50, by way of license, that the sum so paid as license shall be credited to the trader paying the same, upon and on account of taxes for the then current year, as well as any subsequent taxes. Should such trader remain within the municipality of the village of ——— a sufficient time for taxes to become due and payable by him, and in any other event to be taken and paid by the municipal authority, as a portion of the license fund of the said village."—

Free notices of one of the village of ———.

Free notices of one of the village of ———.

## Why You Need a New Range

Some housewives who display a remarkable amount of broad, sound, common sense along other lines, persist in the delusion—and it is a delusion—that they are really practicing economy by trying to get along—to get results—out of an old, worn-out range merely to save the price of a new one.

Your old range or stove was put together with putty and stove bolts and probably you can stick a pen-knife in the seams and joints anywhere on it where the stove putty has crumbled away. When a range gets in that condition, it takes fuel enough to warm all outdoors in order to get your oven hot enough for baking—and then you run the risk of burning whatever is in the oven. You can soon burn up the price of the best range ever made in a useless waste of fuel in an old, worn-out stove or range—and that's neither practical economy nor good management.

If you would practice real economy in your household management, it will pay you, the next time you are in town, to call on the dealer who handles it and examine closely into the perfect baking and remarkable fuel saving qualities of the

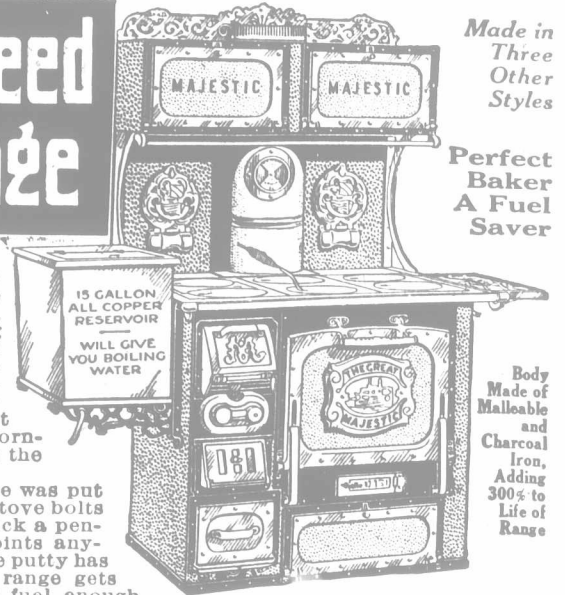

Made in Three Other Styles

Perfect Baker A Fuel Saver

Body Made of Malleable and Charcoal Iron. Adding 300% to Life of Range

## Great Majestic Malleable and Charcoal Iron Range

Outwears Three Ordinary Ranges

It is the only range made entirely of malleable iron and charcoal iron. Charcoal iron won't rust like steel—malleable iron can't break, and while the first cost of a Great Majestic may be more than some other ranges, it outwears 3 ordinary ranges.

#### Half The Fuel

The Majestic is put together with rivets (not bolts and stove putty) making it absolutely air tight, like an engine boiler. The joints and seams will remain air tight forever as neither expansion nor contraction can affect or open them.

#### Pure Asbestos Lining

In addition, it is lined with pure asbestos board, covered with an open iron grate—you can see it. No heat escapes—no cold air gets into the oven—saves half the fuel and assures perfect baking.

Majestic Mfg. Company, Dept. 37 St. Louis, Mo.

#### Movable Copper Reservoir

The reservoir is all copper, heated like a tea kettle through copper pocket (stamped from one piece of copper) setting against left hand lining of fire box. It boils 15 gallons of water in a jiffy and, by turning lever, the frame—and reservoir—moves away from fire. This feature is patented and can be used only on the Majestic.

Ask your Dealer to show you the greatest improvement ever put into a range—makes Majestic 300% stronger where other ranges are weakest.

#### Other Exclusive Features

It's the best range at any price, and should be in your kitchen. It is for sale by the best dealers in nearly every county in 40 states. If you don't know who sells them in your vicinity, write us and we will tell you, and send you our booklet, "Range Comparison". Every farmer's wife should read this booklet.

## The Range with a Reputation

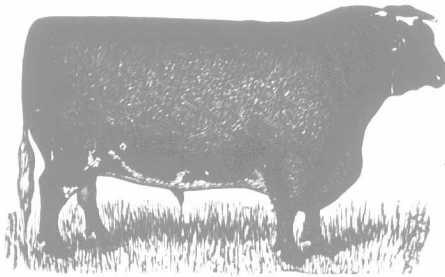

ARTHUR J. HOWDEN & CO.  
ARE OFFERING

#### 15 High-class Scotch Shorthorn Heifers

At moderate prices, including Cruickshank Non-pareils, Cruickshank Villages, Marr Emmas, Cruickshank Duchess of Glosters, Bridesmaids, Bruce Fames, Kinellars, Claretts, Crimson Flowers, and other equally desirable Scotch families, together with a member of the grand old milking Atha tribe, which have also been famous in the showing.

Arthur J. Howden & Co., Columbus, Ont.

## Shorthorns and Clydesdales

PRESENT SPECIAL OFFERING:

Seven choice young Scotch bulls, from 9 to 15 months; 25 cows and heifers of choicest breeding. This lot includes some strong show heifers, for the yearling and two-year-old classes. A pair of imported Clyde fillies, two and three years old (three).

**W. G. PETTIT & SONS, Freeman, Ont.**

Long-distance phone.

Burlington Jct. Sta., G. T. R., ½ mile from farm.

**SHORTHORNS** Sold out of Bulls. Would be glad to have your inquiries for anything else.

**JOHN CLANCY, H. CARGILL & SON, Proprietors,**  
Managers, Bruce Co., Cargill, Ont.

## Scotch Shorthorns

W. G. Pettit & Sons, Burlington, Ont.

Scotch Shorthorns

