Does it not seem more effective to breathe in a remedy, to cure disease of the breathing organs, than to take the remedy into the stomach?

Vapo-Cresolene

Established 1879.

Cures While You Sleep

It cures because the air rendered strongly antiseptic is carried over the diseased surface with every breath, giving prolonged and constant treatment. It is invaluable to mothers with small children.

Is a boon to asthmatics.

—FOR—

Whooping Cough	Bronchitis
Croup	Coughs
Catarrh, Colds	Influenza and Hay Fever

The Vapo-Cresolene Lamp, which should last a lifetime, together with a bottle of Cresolene, $1.50. Extra bottles of Cresolene 25 cents and 50 cents. Write for descriptive booklet containing highest testimonials to its value.

VAPO-CRESOLENE IS SOLD BY DRUGGISTS EVERYWHERE.

Vapo-Cresolene Co.

180 Fulton Street, New York. 62 Notre Dame Street, Montreal.

LADIES!

CURED ME

—when—

All Else Had Failed

It will do the same for you, and that you may be convinced I will send ten days' treatment free to any lady who is suffering from troubles peculiar to our sex. Address, with stamp, MRS. F. D. CURRAH, Windsor, Ont.

FREE!

IS NO EXPERIMENT

—BUT—

A Positive Cure

That you may be assured of the merits of this wonderful medical triumph, I will send ten days' trial treatment free. Address, with stamp, MRS. F. D. CURRAH, Windsor, Ont.

FREE!

IS WOMAN'S BEST FRIEND.

It cured me of painful periods, leucorrhoea, displacement and other irregularities, after I had been given up to die. I will send a free trial package of this Wonderful Home Treatment to suffering ladies who address, with stamp, MRS. F. D. CURRAH, Windsor, Ont.

FREE!

Will Make Your Wife Well

Many a husband is held down and life robbed of much happiness because his wife is an invalid. I will send a free sample of this Wonderful Remedy, which has brought happiness into so many homes. Address, enclosing stamp, MRS. F. D. CURRAH, Windsor, Ont.

FREE!

Is Your Wife an Invalid?

If you will send for a free trial of this Wonderful Remedy you can be convinced that in a few months she may be strong and well again. Hundreds of women have been cured and made happy. Send to-day, enclosing stamp. Address MRS. F. D. CURRAH, Windsor, Ont.

FREE!

Is Invaluable TO SUFFERING WOMEN.

It is a Grand Remedy, having brought health and happiness to thousands of ladies all over the world. It will cure you, too. A free sample will be sent by addressing, with stamp, MRS. F. D. CURRAH, Windsor, Ont.

FREE!

Cures Permanently

all the following complaints, viz.: Female weakness, leucorrhoea, painful periods, backache, pains in side and abdomen, tumors, cancers in their earlier stages, and all female troubles. Write to-day for 10 days' treatment and cure yourself before it is too late. Enclose stamp and address MRS. F. D. CURRAH, Windsor, Ont. 2

When writing mention The Planet.

MILLINERY!

ALL THE LATEST SPRING NOVELTIES IN

Hats, Veilings, Laces, &c. Children's Wear, a Specialty.

MRS. J. B. KELLY

Opp. GRAND OPERA HOUSE.

DISTRICT DOINGS.

SOUTH BUXTON.

The Y. P. S. C. E. annual convention held by the Raleigh and Tilbury societies will take place here on the 12th of June. These gatherings are fraught with much interest generally and a very pleasant time is looked forward to.

John Robbins has been on the sick list but is able to be around again.

Mrs. S. Givings is on the sick list.

ZION CORNERS.

W. H. G. Colles visited the school at No. 8 on Wednesday.

Wesley Rosebrugh is smiling. It is a girl.

A very pretty wedding was celebrated at the home of John Gilbraith, Creek Road, when his daughter Susie and Alverda McCoig was united in the holy bonds of matrimony. Many and costly were the presents the bride received. The happy couple will reside on the 6th concession.

The union meeting will be held at McKay's Corners on May 15th.

EAST BRANCH.

It is thought the peach crop will be a failure this season owing to the recent frosts.

Sugar beets are a thing of the past in this section.

G. Frye had a large barn raising on Friday last.

C. Seward has engaged with D. McCreary for the summer.

Dr. Knight, of Wallaceburg, is attending W. Birmingham, who is confined to his room with pneumonia.

Miss Edna Shoemaker is staying with her aunt, Mrs. D. McCreary.

Miss B. Richardson, of the 11th Con., spent Sunday at her home here.

BEAR LINE.

The farmers are busy seeding.

Mr. Watson met with an accident Tuesday morning. His team ran away, smashing his wagon and a quantity of eggs; also doing damage to a considerable extent to Elam Hind's drill.

Sid Chapple is just recovering from an attack of the mumps.

Mrs. Thos. Harris and family, who have been visiting John Harris, have returned home.

Miss Gertie Beaubieu is visiting at Wallaceburg.

Mac. McGregor is wearing a broad smile—it's a boy.

Wm. Huxley spent Sunday evening at Chapples.

Geo. Bolton had the misfortune to break the body-loop of his buggy on Sunday night.

The prayer meetings are being well attended at Hind's Church.

Sid Chapple and sister spent Monday the guest of the Misses Parish, thirteenth concession.

Geo. Kreiger has just finished haying. Pretty fair crop.

Miss Jane Gilmore paid a flying visit to this vicinity last week.

WABASH.

Miss White, of Inwood, returned home after visiting Miss Emma Phillips.

Mrs. Robert Wilson is slowly recovering.

The Ladies Aid met at Mrs. Caroline Phillips on Wednesday last.

Miss Flossie Webster is on the sick list.

Miss Sadie Arnold has returned from visiting her brother Will at Kent Bridge.

Charles Cuttler returned home on Saturday after visiting his brother David.

Mrs. David Burwell, of Chatham, is the guest of Mrs. T. Burwell.

Mrs. Savilla Daugherty has returned home to Dresden.

Allan Hopper has begun his new house.

George Liberty intends putting in four acres of sugar beets this season.

Arch. Phillips is ill with pneumonia.

Mr. and Mrs. John Stonehouse, of Kent Bridge, were the guests of Mrs. Joe Phillips on Sunday.

Mr. and Mrs. Tiffin, of Dresden, were the guests of Mrs. Arch. Phillips on Sunday.

Mr. Mason is having a new foundation put under his house.

ABSOLUTE SECURITY.

Genuine

Carter's Little Liver Pills.

Must Bear Signature of

Brent Good

See Fac-Simile Wrapper Below.

Very small and as easy to take as sugar.

CARTER'S LITTLE LIVER PILLS.

FOR HEADACHE. FOR DIZZINESS. FOR BILIOUSNESS. FOR TORPID LIVER. FOR CONSTIPATION. FOR SALLOW SKIN. FOR THE COMPLEXION

GENUINE MUST HAVE SIGNATURE.

Price 25 Cents. | Purely Vegetable.

CURE SICK HEADACHE.

APPLEDORE.

A party of about thirty of the young people gathered at the home of Theo. McKerrall's on Thursday evening to bid farewell and spend a pleasant evening with James H., who leaves for the Northwest on Saturday. A good time and a safe return are the wishes of all. James may be gone a year.

Miss Josie Lanigan is spending a few weeks with friends in Dresden.

Miss Maggie Austin is in Dresden this week with her grand-parents.

CHATHAM TOWNSHIP.

Following is the report of S. S. No. 7, Chatham, for April:—

Class V.—Annie Craven.

Class IV.—Lilly Taylor, Anna Lanigan, Lyell Arnold, Ella Holwell, Thos. Austin.

Sr. III.—Alfred Overstreet, F. Taylor.

Jr. III.—Rena Buist, Earl Austin.

Class II. — Wilfred Craven, Cecil Jackson, Roderick Jackson, Melvin Austin, Mabel Kersey.

Sr. Pt. I.—Jennie Kersey.

Jr. Pt. I.—May Holwell, Ercell Jackson, Winnie Kersey, Mary Green, W. Arnold, Russell Andrew.

J. C. Hall, Teacher.

PRAIRIE SIDING.

Walter Crackel and family have moved out on the farm lately occupied by James Trudell, of Raleigh.

To the wife of John Bagnall, a son.

Joseph Crow is having a kitchen and verandah put to his home, which will greatly improve its appearance.

Mrs. Parson, of Chatham, is visiting her brother, M. St. Peter, Sr.

Wm. Kime, V. S., was here last week on professional business.

Mrs. Robert Johnson and family have gone to Port Lambton, where Mr. Johnson is working at present.

G. T. Crow is in Montreal on important business.

Mrs. J. Morrison, of Stoney Point, visited her mother, Mrs. M. St. Peter, last Sunday.

Quite a number from here attended the laying of the corner stone at the new R. C. Church at Merlin.

Fred St. Peter was the guest of Mr. and Mrs. Pellett, Jennette's Creek, last week.

Rev. Fr. Ledeucer was a Chatham visitor on Wednesday last.

Joseph St. Peter was a Maple City visitor last Friday.

Mrs. E. Jubinville visited her sister, Mrs. J. Crow, last week.

Master Herbert Thomas, who has been ill, is much improved.

Mrs. Martin Thomas was the guest of her brother, George Thomas, last Thursday.

Results that Astonished Relatives and Friends

Miss Barbara M. Stanfold, a Victim of Anaemia, Imperfec Circulation and Debility is Cured by

PAINE'S CELERY COMPOUND.

In the month of May, it is an absolute necessity that the body should be furnished with a richer and purer supply of blood for the establishment of a health that can successfully cope with the enervating effects of hot summer weather. Poor blood in May produces listless, ambitionless, sleepless and sallow-faced men and women, who quickly become victims of some organic disease that ends life.

Intelligent people recognize the necessity of cleansing and fortifying the system in May by using Paine's Celery Compound, which speedily removes all poisons from the system, gives to the thin, watery blood a larger proportion of red corpuscles, and arouses all the organs of the body to healthy action. Paine's Celery Compound does a work for victims of impure, watery and stagnant blood that commands the attention of the most eminent medical men in the world. Miss Barbara M. Stanfold, Hamilton, Ont., says:

"For over a year my health was in bad condition, and I became very weak and much depressed in spirits. My trouble arose from poor and watery blood and imperfect circulation. My appetite was almost gone, and I was afflicted with insomnia. After several doctors had done all they could for me, I was weaker than when they first began to treat me, and my family became anxious about my condition. A neighbor advised my mother to have me use Paine's Celery Compound. Before I finished the second bottle, my appetite was better, I felt stronger and could sleep soundly five or six hours each night. I had so much faith in the wonderful compound that I continued with it until I was perfectly cured. To-day, after using six bottles, I am as well and strong as ever before. I thank you with all my heart for such a medicine; it saved my life when other medicines failed. All my friends are astonished at my happy cure."

If you are in need of free medical advice, write to Consulting Physician's Department, The Wells & Richardson Co., Limited, Montreal, Que. All correspondence is sacredly confidential.

FLETCHER.

Arrangements were made for a big barn raising on the farm of J. W. Lecocq, Raleigh Township, on Thursday last, but owing to the weather only about 60 men gathered. It was found that with the limited help present the structure could not be raised. Half the work was done, however, and the balance was done on Friday. Mr. Lecocq is putting up a very fine barn

MITCHELL'S BAY.

F. H. Wells, J. Dunn and F. Metzger, of Dresden, were at the Bay last week.

R. Park, I. P. S., of Chatham, was a guest at the Raymond House on Tuesday night.

Mr. and Mrs. Hugh McDonald have moved back to the Bay from Sharbot Lake, and will reside with Mr. Ray for the future.

A picnic will be held at the Bay on the 24th by the Methodist Church people, to assist in raising funds for their new church.

RODNEY.

Several members of the I. O. O. F. attended lodge at Chatham last week for receiving the higher degrees of the Order.

The meeting of the London Presbytery and Young People's Guild, which was to be held here next week, has been cancelled at this place and will be held in London.

Mrs. D. A. Kirkpatrick, of West Lorne, has been visiting friends in town for a few days.

A trap door into the cellar of Pinfold House, which opens on sidewalk, was left open on Friday and a little daughter of Wm. Hathaway accidentally walked into it and sustained injuries which might have been very serious.

Rev. J. Mann preached in the Presbyterian church on Sunday during the absence of Rev. J. F. Scott.

The wind storm last week blew down an addition built to the store owned by W. Morris. Fortunately no person was injured.

Rev. J. F. Scott, wife and family, while returning on the train after visiting friends in Toronto last week, were taken sick with symptoms of poisoning and were removed to the London hospital. Upon investigation it was found that a can with strychnine had been opened by one of the children and contents placed in flour used in preparing baking, which was used for lunch on the train. All will recover, but serious results might have occurred.

D. J. Buchan shipped two cars of hogs to Hamilton last week.

C. A. Brown left last week with a carload of horses for Moosomin, N. W. T.

CONFERENCES AT MONTREAL.

Mulock and Prefontaine Meeting the Strikers.

Montreal, May 8.—Sir William Mulock, Minister of Labor, and Hon. Raymond Prefontaine, Minister of Marine and Fisheries, arrived here from Ottawa yesterday to act as intermediaries between the shippers and striking 'longshoremen. Mr. J. G. O'Neil, leader of the strikers, had already been to the capital, so the representatives of the Government were informed as to the stand taken by the men. They first received a deputation representing the city's interest, composed of the Mayor and the Presidents of the Board of Trade, Chamber of Commerce and Harbor Commissioners. The deputation asked to have regular troops sent to Montreal, but Sir William explained that the course to pursue, as indicated by the law, was for the district officer in command to draw from time to time from the various regiments in his military district. The matter was really one to be dealt with by the municipal authorities, from which the D.O.C. should receive his orders.

At 10 o'clock a committee representing the shippers held a conference with the Ministers, which lasted nearly two hours. A committee from the 'longshoremen, with power to act, were then received, but the meeting lasted only about two minutes. The two Ministers held a brief consultation, and at midnight Sir William made the following statement:—"We have made certain proposals to the committee of shippers, and they are to submit them to a general meeting to-morrow morning and to notify us of their decision. Then, if they approve of these proposals or any of them, or have any modifications to suggest, the same will be submitted in a like manner to the committee of 'longshoremen for their consideration."

MAY BRING ON A WAR.

Bulgaria Defiantly Returns the Note From the Porte.

Constantinople, May 8.—The Bulgarian Government has returned the Porte's note on the subject of the incursion of Bulgarian bands into Macedonia and the importation of explosives into Turkey from Bulgaria to the Ottoman Commissioner at Sofia, in consequence of what the Government of Bulgaria describes as "its offensive terms."

The mustering of Turkish troops continues in Macedonia and Albania, where soon 165 battalions will be distributed.

One thing is certain—Foreign Secretary Lansdowne will use every effort to avoid entangling Great Britain in the present impending difficulties in the near east.

The British Foreign Office also understands that neither Russia nor Austria intends to interfere, unless some unseen issue becomes involved. Thus, Turkey appears to have a clear hand. The British Foreign Office is inclined to the belief that Turkey will not go so far as to commence hostilities against Bulgaria, but will content herself with threats, and, perhaps, by other means than force, secure reparation for her alleged wrongs.

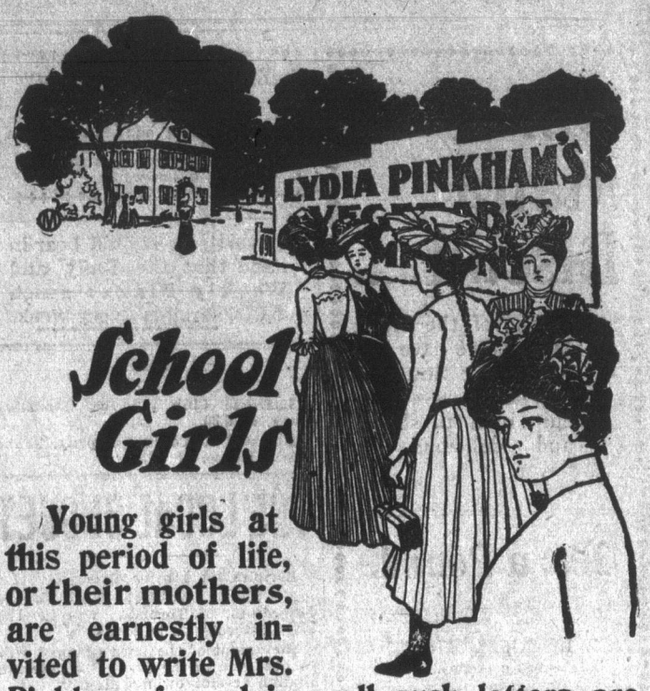

School Girls

Young girls at this period of life, or their mothers, are earnestly invited to write Mrs. Pinkham for advice; all such letters are strictly confidential; she has guided in a motherly way hundreds of young women; and her advice is freely and cheerfully given.

School days are danger days for American girls.

Often physical collapse follows, and it takes years to recover the lost vitality. Sometimes it is never recovered.

Perhaps they are not over-careful about keeping their feet dry; through carelessness in this respect the monthly sickness is usually rendered very severe.

Then begin ailments which should be removed at once, or they will produce constant suffering. Headache, faintness, slight vertigo, pains in the back and loins, irregularity, loss of sleep and appetite, a tendency to avoid the society of others, are symptoms all indicating that woman's arch-enemy is at hand.

Lydia E. Pinkham's Vegetable Compound has helped many a young girl over this critical period. With it they have gone through their trials with courage and safety. With its proper use the young girl is safe from the peculiar dangers of school years and prepared for hearty womanhood.

A Young Chicago Girl "Studied Too Hard."

"DEAR MRS. PINKHAM:—I wish to thank you for the help and benefit I have received through the use of **Lydia E. Pinkham's Vegetable Compound and Liver Pills.** When I was about seventeen years old I suddenly seemed to lose my usual good health and vitality. Father said I studied too hard, but the doctor thought different and prescribed tonics, which I took by the quart without relief. Reading one day in the paper of Mrs. Pinkham's great cures, and finding the symptoms described answered mine, I decided I would give **Lydia E. Pinkham's Vegetable Compound** a trial. I did not say a word to the doctor; I bought it myself, and took it according to directions regularly for two months, and I found that I gradually improved, and that all pains left me, and I was my old self once more.—LILLIE E. SINCLAIR, 17 E. 22d St., Chicago Ill."

"Miss Pratt Unable to Attend School."

"DEAR MRS. PINKHAM:—I feel it my duty to tell all young women how much **Lydia E. Pinkham's** wonderful **Vegetable Compound** has done for me. I was completely run down, unable to attend school, and did not care for any kind of society, but now I feel like a new person, and have gained seven pounds of flesh in three months.

"I recommend it to all young women who suffer from female weakness."—MISS ALMA PRATT, Holly, Mich.

Lydia E. Pinkham's Vegetable Compound is the one sure remedy to be relied upon at this important period in a young girl's life.

$5000 FORFEIT if we cannot forthwith produce the original letters and signatures of above testimonials, which will prove their absolute genuineness. Lydia E. Pinkham Medicine Co., Lynn, Mass.

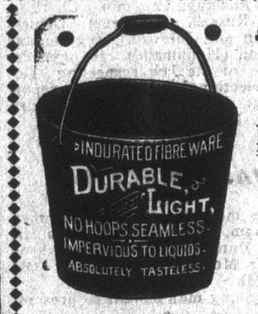

SUPERIOR TO ALL OTHERS.

E. B. EDDY'S

NEW INDURATED FIBREWARE

Tubs, Pails, etc.

FOR SALE BY ALL FIRST-CLASS DEALERS.

Insist on Getting Eddy's

K&K K&K K&K K&K K&K K&K

BLOOD DISEASED MEN

If you ever contracted any blood disease you are never safe unless the virus or poison has been eradicated from the system. Have you any of the following symptoms? Sore throat, ulcers on the tongue or in the mouth, hair falling out, aching pains, itchiness of the skin, sores or blotches on the body eyes red and smart, dyspeptic stomach, sexual weakness—indications of the secondary stage. Don't ruin your system with the old fogy treatment—mercury and potash—which only suppresses the symptoms for a time only to break out again when happy in domestic life. Don't let quacks experiment on you. Our New Method Treatment is guaranteed to cure you. Our guarantees are backed by bank bonds, that the disease will never return. Thousands of patients have been already cured by our New Method Treatment for over 20 years. No names used without written consent.

Mr. E. A. C. writes: "Your remedies have done me more good than Hot Springs and all the doctors and medicines I had previously tried. I have not felt any of those pains or seen any ulcers or blotches for over seven years and the outward symptoms of the loathesome disease have entirely disappeared. My hair has grown in fully again and I am married and happy."

CONSULTATION FREE. BOOKS FREE. WRITE FOR QUESTION BLANK FOR HOME TREATMENT. CURES GUARANTEED OR NO PAY. 25 YEARS IN DETROIT.

Drs. Kennedy & Kergan,

146 SHELBY STREET. DETROIT, MICH.

K&K K&K K&K K&K K&K K&K

Subscribe Now