

of a part of the Chemung Indian Village Plot, according to a Plan of Sub-
Division prepared by Thomas R. Sturson, District Land Surveyor, dated
August 1891, described as follows; Commencing at a point where the
boundary limit of lot One meets the water's edge of Lake Chemung; thence
in a North Easterly course along the boundary limits of Lots One, Two and
Three, 26 chains and Ninety four links more or less to the Westerly limit
of Chemung Street; thence Easterly in a straight line to the north
West angle of Lot Five, a distance of One chain more or less;
thence Easterly along the boundary limit of said lot Five, 10 chains
and 21 links to the north East angle of the said lot; thence North-
Westerly the Easterly limit of Lot Five and six, 10 chains and 81
links to the boundary limit of lot Six; thence Easterly along
the boundary limits of Lot Six, Nine, ten, eleven, twelve and the north-
east limit of the Rowing, 21 chains more or less to the water's edge;
thence boundary, Westerly and Northwesterly along the water's edge of Lake
Chemung 91 chains more or less to the place of beginning, Contain-
ing 115 Acres and sixty four hundredths of an acre, for the
same more or less.

1/2
I do have and do shall have and
do have, sharing, share of coin and successors forever in trust as
a Reserve for the use or benefit of the Divisions agents of the Lake
Band of Indians.

In Witness Whereof the Corporate Seal of the
said Company hath been hereunto affixed and these presents
have been signed by -

The Corporate Seal of the Company
was applied to this deed by order of
a Court of the Company held on the
18th day of October 1898 in the
presence of

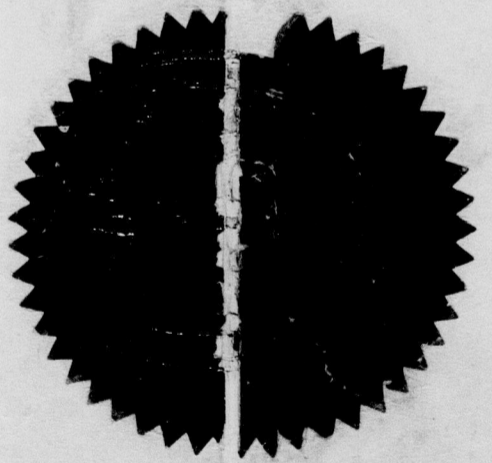

John S. Ford -
Attorney
Charles R. ...
D. C. L.

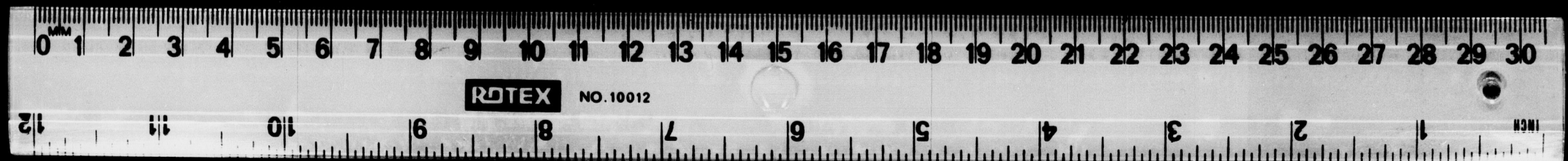

2