MC 2035 POOR DOCUMENT



Send in The Cash With The Ad. No Credit For This Class of Advertising.

# THE TIMES AND STAR CLASSIFIED PAGE

Want Ads. on This Page Will Be Read By More People Than in Any Paper in Eastern Canada.

One Cent a Word a Insertion; Discount of Cent. on Advts. for Week or More, if Paid in Advance—Minimum Charge 25c.

## Shops You Ought To Know!

Designed to Place Before Our Readers The Merchandise, Craftmanship and Service Offered By Shops And Specialty Stores.

### BARGAINS

LAST CHANCE—Fine Balbriggan Underwear, 35c.; good dress shirts, 48 to 60c.; strong working shirts, 50c.; socks, 15c., 2 for 25c.; Boys' Underwear, all sizes, 25c.; lot of Overalls and Working Pants to clear at a bargain. Gilbert's Furnishing Store, 47 Brussels. Note the address. 99—1

BOYS' Buster Wash Suits, half price; ladies' white waists, while they last, 80c., and flowers 15c. a bunch to clear. —J. Morgan & Co., 681 Main street.

### BOOT MAKING & REPAIRING

REPAIRS While you wait. Brindle's Boot Store, 227 Union; Phone 161-21.

### CHIROPODISTS

CORNS, Bunions, Ingrowing Nails, Callosities, treated painlessly. L. M. Hill, 8 King Square, Tel 1770-31.

### COAL

COAL by the barrel, load or ton. L. Davidson, 'Phone 2752-31, 68 Brussels street.

FOR SALE—Dry Kindling Wood, cut to stove lengths; Hardwood, $2.00 delivered; Soft Wood, $1.50 delivered, 25c. extra to Carleton and North End. Haley Bros. & Co., Tel 203. 10—24

T. M. WISTED & CO., Lower Cove Slip, Brittain street, Scotch and American Anthracite Coal at lowest summer rates. Office 1597, House 142 St. Patrick street; Phone 2145-11. Ashes removed promptly. 5-12—1915

SOFT COAL—Now landing, fresh mined screened Soft Coal; Tel. 42. James S. McGivern, 5 Mill street.

### CONTRACTOR

EXCAVATING Contractors, etc. First class household painting and paperhanging. Low estimates, Quick service. R. M. Tobias, 18 Brunswick. Main 2328-21. t.f.

### DRESSES

MAIL ORDERS ONLY—Send 69c. and we will mail by return one house dress. Send size and color, Box 69, Times.

### DRINK HABIT

THE GATLIN—A High Class Scientific 5 day Guaranteed Treatment for Alcoholic Addictions, 'Phone 1865 or Write for particulars, 46 Crown street.

### ENGRAVERS

F. C. WESLEY & CO., Artists and Engravers, 59 Water street. Telephone 982.

### FEATHER BEDS

FEATHER BEDS made into Folding Feather Mattresses and Puffs, also down puffs cleaned and made over. Canadian Feather Mattress Co., 247 Brussels street. 'Phone Main 187-11.

### HORSE FURNISHINGS

HEADQUARTERS FOR HARNESS, Horse Blankets, Fur Robes, and a general line of horse furnishing goods, all at reasonable prices. H. Horton & Son, Ltd., 9 and 11 Market Square.

### HAIR SWITCHES

MISS K. A. HENNESSEY, St. John Hair Store, Hair Switches this month $1.50 up. Ladies and Gents Wigs and Toupees. Hair specialists. Latest fashionable high effects. Shampooing and facial massage, complexion steaming a specialty. Combings made up; 113 Charlotte street; Phone Main 1057.

### HATS BLOCKED

LADIES' Tagel chip straw hats blocked over in latest style at Mrs. M. R. James, 280 Main street.

### HAIRDRESSING

MISS McGRATH, New York Parlors, Imperial Theatre Building, first floor. Special sale of switches. All branches of the work done. Hair work a specialty. 'Phone Main 2695-31. Gentlemen's manicuring, Door 2. 5-19-1915.

### IRON FOUNDRIES

UNION FOUNDRY AND MACHINE Works, Limited, George H. Waring, manager, West St. John, N. B. Founders and Machinists. Iron and Foundry.

### MONEY FOUND

RUBBER STAMPS of every description, stamp ink pads, daters, automatic numbering stamps. Best $1.50 cheque protector on the market, does the work of a $25.00 machine; high grade brass sign work. Agent for No-Dust Sweeping Powder. R. J. Logan, 21 Canterbury street. Daily Telegraph Building.

### MEN'S SUITS

DON'T GO to the high rent store where you must pay high prices to enable the merchant to pay high rent. We are showing some suits at $15 sold in other stores at $18 and $20. Turner. "Out of the High Rent District," 440 Main street.

WE HAVE A FEW SUITS left that we will sell at $10 to clear them out. W. J. Higgins & Co. Custom and Ready to Wear Clothing, 182 Union street.

### MONEY TO LOAN

TO BUY OR BUILD A HOME, easy monthly payments, covering over 12 years, at 3 per cent interest. Kaye & McAllister, 160 Prince William street, St. John, N. B.

MONEY TO LOAN on satisfactory securities; properties bought and sold. Stephen B. Bustin, Barrister, 62 Princess street. 203—tf

### PATENT ATTORNEYS

PATENTS and Trade-marks procured. Fetherstonhaugh & Co., Palmer Chambers, St. John.

### PIANO TUNING

J. BOYD COGGINS, Piano Tuner, will be in town for a few weeks. Orders left at McDonald's Music Store, Market Square, or at residence 39 Cranston avenue. 'Phone Main 2250-21. 15545-9-1

### STOVES

GOOD LINE OF SECOND HAND Stoves—Well repaired; will sell cheap; also new stoves of all kinds, 165 Brussels street. 'Phone 1308-11. H. MILLEY.

### SECOND-HAND GOODS

WANTED TO PURCHASE, Gentlemen's cast off clothing, boots, musical instruments, jewelry, bicycles, guns, revolvers, tools, etc. Highest cash prices paid. Call or write, I. Williams, 16 Dock street, St. John. N. B.

WANTED— TO PURCHASE, Gentlemen's cast off clothing—fur coats, jewelry, diamonds, old gold and silver, musical instruments, bicycles, guns, revolvers, tools, etc. Best prices paid. Call or write H. Gilbert, 24 Mill street; 'Phone 2392-11.

### SIGN LETTERS

WE SUPPLY white enamel script signs for plate glass. J. Hamblet Wood, 175 Prince Wm. street; Phone 2692-11.

### TILING

WE are Experts in Tile, Marble, Mosaics and Fire Places. Call and see our samples. The W. Nonnenman Tiling Co. 254 Union street.

### WATCH REPAIRERS

W. BAILEY, the English, American and Swiss expert watch repairer, 138 Mill street (next to Hygenic Bakery.) For reliable and lasting repairs come to me with your watches and clocks. Prompt attention and reasonable charges. Watches de-magnetized.

### SITUATIONS VACANT

WE WILL PAY YOU $120 to distribute religious literature in your community. Sixty days' work. Experience not required. Man or woman. Opportunity for promotion. Spare time may be used. International Bible Press, 182 Spadina Ave., Toronto.

### FOR SALE—GENERAL

GENT'S Bicycle for sale. Apply 286 Germain. 15768-9-8

FOR SALE—Remington Typewriter. Just rebuilt. Cheap. R. J. Logan, 21 Canterbury street. 15717-9-1

FOR SALE—Gent's Bicycle, good condition, cheap. J. Edwards, 194 Metcalf (in rear). 15733-9-1

WHEAT FOR SALE at I. C. R. Elevator in bag or carload lots at a bargain. Apply A. E. Kierstead, elevator, or H. G. Harrison, Main street. 15699-9-4

SAIL YACHT, 47 ft. For Sale, or will trade for Motor Car. C. W. Lee, 59 High street. 15421-9—21

### HELP WANTED—MALE

BOY AGENTS WANTED—Apply 4 to 5 p. m., 19 Canterbury. 15762-9-8

WANTED—Two boys for packing tea. Apply T. H. Estabrooks, cor. Mill and North street. 15751-9-3

BOY Wanted to drive pony. Apply Watson's Stable. 15668-9-1

MAN Wanted, coal and wood business. Fair wages, live on premises. Married man preferred. Address "Coal," Times Office. 15578-9-1

RAILROAD Firemen, Brakemen, $120. Experience unnecessary. Send age, postage. Railway, care Times-Star. 15784-10-1

YOUNG Man for packing department McCready & Son Ltd, foot Portland street. 15541-9-1

RAILROAD FIREMEN, BRAKEmen, $120. Experience unnecessary. Send age, postage, Railway, care Times-Star. 14775-9-4

COATMAKERS—We have a good position for an experienced Coatmaker, who can also handle the selling end. Highest wages paid. Apply in person to the Business Manager of the Times. T. F.

MANUFACTURER WANTS agency manager to open office and manage sales force for fast selling public utility; excellent money-making proposition for man who can qualify, $500 to $2,000 cash required, fully secured. Should make $5,000 to $20,000 first year. Will stand closest investigation. Address Manufacturer, 102 Church St., Toronto, Ont.

### HELP WANTED—FEMALE

CHAMBERMAID Wanted. Elliott Hotel. 15783-9-8

WANTED—A reliable or middle aged woman to assist with light housework and care for baby. Best of references required. Apply mornings between 10.30 and 12. Mrs. F. C. Wesley, 13 Garden street. 15672-9-29

GENERAL GIRL wanted, night work. Smith's Restaurant, 7 Mill street. 15658-9-1

WANTED — Kitchen girl, chamber maid and an asistant cook, male or female at Victoria Hotel. 15349-9-4

WANTED—Kitchen girl, Miss Hall, 109 Charlotte. 15394-9-4

GIRLS Wanted to work at Candy booths at Exhibition. Apply T. J. Phillips, 218 Union street. 15[illegible]-9-1

GIRLS WANTED. Apply General Public Hospital. 155[illegible]-9-1

### AGENTS WANTED

SOLICITING AGENTS of ability for easy selling office specialty. Only hustlers wanted. Canadian Sales Agency, Westmount Commercial Building, Montreal.

AGENTS WANTED—Best Weather Strip Company, Hamilton, Ont., desire reliable agents for unoccupied territory, to sell their all-metal interlocking weather strip, exclusive agency. Big money maker. 15685-9-4

SUNNY ALBERTA OIL & GAS CO. Ltd. Calgary. Non-personal liability. Oil and Coal rights. Best locations. Financially sound. No watered stock. Excellent proposition for small investors. Reliable brokers wanted.

SOLICITING AGENTS WANTED for easy selling office specialty. $5 a day easily for live office to office canvassers. Only responsible, clever agents wanted. Canadian Sales Agency, Westmount Commercial Building, Montreal.

SOLICITING AGENTS WANTED for easy selling office specialty, $5 a day easily for live office to office canvassers. Only responsible, clever agents wanted. Canadian Sales Agency, Westmount Commercial Building, Montreal.

### FURNISHED FLATS TO LET

TO LET—Furnished flat, 183, King street, East, electric gas range; new plumbing. Enquire at 127. 15781-10-1

TO LET—Furnished or unfurnished upper flat, brick house, electric light, hot water heating, 7 rooms and bath. Address H. C. Spears, 31 Leinster street. 9-5

FURNISHED flat in good locality; modern. Apply 122 Princess. 15674-9-1

TO LET—From Sept. 1st, furnished flat, 7 rooms and bath, centrally located. Apply Box 528 Care Times. 14841-9—5

FURNISHED Flat of 3 rooms to let. Seen any time. Mrs. Arthurs, 50 Mecklenburg. 15665-9-4

### SITUATIONS WANTED

POSITION Wanted by experienced lady stenographer. Best reference. Address "Stenographer," care Times. 15712-9-8

WANTED—Position as caretaker by man and wife. Highly respectable. Can give good references. Write J. S care of Times Office. 15653-9-4

### LOST AND FOUND

LOST—White ivory bracelet, centerpiece at Union Depot, last night. Reward if returned 114 Pitt. 15769-9-8

### MISCELLANEOUS

AUTO TO LORNEVILLE. Saturdays 2.30, 5.50. Sunday 10.30 a. m. return Sunday night and Monday morning. 'Phone 305-62. 13634-9-4

### FURNISHED ROOMS TO LET

WANTED—Roomers with or without board, 45 Sydney. 15770-9-8

TO LET—Furnished bedroom, modern conveniences. Apply 27 Cliff street. 9-5

FURNISHED ROOMS, 110 Elliott Row. 15748-9-5

BOARDERS WANTED, Mrs. Philps 118 Pitt. 15738-9-12.

ROOMS and Board, 40 Leinster. 15696-9-29

FURNISHED rooms, 168 Union Cor. Charlotte. 15693-9-4

TO LET—Room with or without board, 40 Horsfield. 15659-9-4

FURNISHED ROOMS with or without board, 224 Duke. 15631-9-3.

TWO Unfurnished front rooms for light house-keeping. Apply 216 Duke street. 15666-9-4

BOARDERS WANTED. 24 Paddock street. 15614-9-4

ROOMS with board, 62 Waterloo. 15620-9-3

FURNISHED Rooms, 68 Mecklenburg street. 15602-9-3

TABLE Board and Rooms, 57 Sewell street. 'Phone 2217-11

WANTED—Warm, comfortable room and board for gentleman of good habits. Prefer strictly private family. Address "Private," Times office. 15608-9-3

4 OR 5 Gentlemen Boarders can be accommodated at 41 Sewell street. 15560-9-1

TO LET—Furnished Rooms, 10 Germain. 15517-9-25

FURNISHED Front Room, 76 Sydney. 15421-9—21

LODGERS Wanted, 148 Carmarthen 9-1[illegible]

FURNISHED Room, board, 176 Waterloo. 11[illegible]18-9-12

FURNISHED ROOMS, Bath, electric light, Telephone. 67 Sewell. (right bell.) 14743-9-1

### FLATS

TO LET—A small flat, four rooms. Rent $9 a month. Apply at 278 Germain street. 15785-9-1

TO LET—Possession at once. The self-contained two flat residence over our store in the Russel building on Main street. During the past month workmen have been engaged in thoroughly renovating these premises and they are now in first class condition; heated and all modern improvements. Waterbury & Rising. Ltd. 15736-9-5.

SMALL FLAT to rent, 285 Thorne Avenue, near Kane's Corner. 9-1

FLAT TO LET—Apply 29 St. Paul street. 15656-9-4

TO LET—Flat in rear 267 Brussels street. Three rooms, toilet, and and woodshed. Armstrong & Bruce, 167 Prince William street.

TO LET—From date top flat 148 Broad street, parlor, dining room, kitchen, three bedrooms, bath room, modern plumbing, electric light, overlooking Courtenay Bay. $18.75 per month. Apply to The Saint John Real Estate Company, Pugsley Building. 15683-9-4

FLAT TO LET—All modern improvements. Can be seen Tuesday and Thursday afternoons. Apply Miss A. Rhea, 18 Mill street. 15619-9-3

TO LET—From September 1, flat 122 Douglas Ave. All modern improvements. 'Phone Main 582-21. 15568-9-1

TO LET—On or about Oct. 15 three flats in T. H. Bullock's new building 214, 216, and 218 Rockland Road, the flat contains parlor, dining room, kitchen, bathroom, four bedrooms, scullery, to upper flats, one additional bed room each. Hot and cold water, electric light, electric bells, hot water heating at tenant's expense, hard wood floors, verandah in the rear. Can be seen any day from 2 to 2.30 except Saturday. 15565-9-2.

FLAT TO LET, 594 Main street. Apply F. Garson, 8 St. Paul Street. 15413-9—21

TO LET—Two new flats on Beaconfield avenue, Lancaster, six rooms each, all conveniences. Apply on premises. 15377-9—20

FLAT TO LET—Five rooms and bath 84 Rockland Road, rental $16; small family preferred, for immediate occupation. Apply Garson, Water street. 15292-9-15

### FOR SALE—HOUSEHOLD

PRIVATE SALE of household furniture, 37 Exmouth street, lower floor 15718-9-5

FOR Sale, cheap oilcloths, carpet rugs, and furniture, plush parlor suite, 44 Brussels street. 15694-9-4

2 Mahogany sofas, mantle bed. Mrs. McDonald 168 Union St. 15602-9-4

FOR SALE—Kitchen Range, almost new. Apply 30 Rock street. 15650-9-1

FOUR Piece Mahogany Parlor Suite. A. P. Ryan, 9 Brussels street 15600-9-3

FOR SALE—1 Bureau, $5.00; 1 Parlor Set, $17.00; 1 Bed and Spring, $4.00; 1 Double Spring, $1.50; 1 Settee, $3.00; 1 Go-cart, $3.00. McGrath's Furniture and Department Store, 10 Brussels street; Phone 1345-21.

# REAL ESTATE

SELF-CONTAINED House for sale. Park Ave., East St. John, 7 rooms and bath, hot and cold water, artesian well. $2,000 cash, bal on mtge. Address Hillsboro Woodworking Co., East St. John. 15703-9-4

FOR SALE or to let from Sept. 1, next, 2 story wooden building, Douglas avenue. Concrete cellar, up-to-date new house. Rental $35.00 per month each flat. For particulars apply F. Neil Brodie, 42 Princess street. 15780-10-7

### COOKS AND MAIDS

WANTED—Two housemaids at home for Incurables. Apply 29 Queen Square, between hours 10 a. m., 1 p. m. 15786-9-1

WANTED—A nurse girl to go home at nights. Apply Mrs. Horace A. Porter, 172 Sydney street. 15749-9-2.

WANTED—General maid, family of three. Apply mornings and evenings. C. P. Nixon, 68 Pitt street. 15749-9-1

WANTED—Immediately, a trained cook; references required. Apply to Mrs. W. R. Turnbull, Rothesay. 15734-9-5.

WANTED—Girl for general housework, 26 Queen Square. 15655-9-1

WANTED—A capable girl for general housework in family of three. Apply 86 Orange street. 15599-9-3

WANTED—Housemaid. Apply at Rupert Hotel, 56 Mill street. 15577-9-2

WANTED—Girl; no washing. 8 City Road. 15575-9-1

### WANTED

WANTED—Furnished Flat or rooms for winter months. Heated preferred. Vicinity south. Address "South." Times. 15566-9-1

WANTED—Plain sewing to do at home. Apply 38 Millidge Ave. 15641-9-4

BOARD WANTED for baby girl 8 months old, or situation by young woman where child can be taken. Address 67 Times office. 15687-9-1

SEWING Wanted by the day. 'Phone 514-11. 15662-9-4

WANTED—Needle work or dressmaking by day. Miss Simonds, 87 Adelaide. 15311-9—19

### MISCELLANEOUS HELP

WANTED—Bookkeeper and stenographer. Must have good knowledge of banking. Apply with references. Address "X. Y. Z" care Times office. 15609-9-3

WANTED—Coat and Vest Makers, steady employment and highest wages to first class hands. C. B. Pidgeon, corner Main and Bridge. tf.

$150.00 for sixty days to any thoughtful man or woman for helping us circulate Bible literature. The Bible House, Department J., Brantford.

### STORES AND BUILDINGS

TO LET—Store on Queen street, near elevator, suitable for meals groceries. Apply on premises. 15719-9-5

### FORTUNE TELLING

FORTUNES TOLD TRUE, 267 Brussells street. 15782-9-8

### MUSICAL INSTRUMENTS

If You Are Looking for a Genuine Bargain in a Good

**Upright Piano**

For YOU

a short time ...od as new. ...it. Easy ...efer.

...ore

...ited

...and ...

...SON ...n St.

# COUTTS' BANK

## Another Chapter In Romantic History of London House

### FOUNDED IN 1692

### Some Stories of the Famous Thomas —Secret Documents of Living and Dead Celebrities Stored in its Strong Room

(Times Special Correspondence)

London, Aug. 21—Yet another chapter has been opened in the romantic story of the oldest and probably most remarkable bank in the world—the renowned Coutts,' which has just absorb-

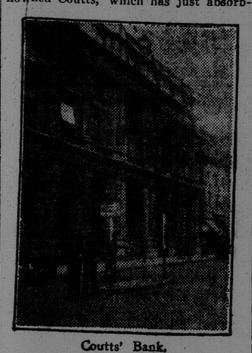

Coutts' Bank.

ed another ancient "city" institution, the wealthy house of Robarts, Lubbock & Co., of which the late Lord Avebury was a member.

In former days the dingy, squat, mysterious looking premises of Coutts' on the Embankment side of Lo famous artery, irresistibly sugge history of this famous house however, nothing could be mo than the home of Coutts' o side of the Strand, just street. The house was and its patrons have ly all the kings and famous men in Eng underground strong r with caskets containing cuments of living and de and with the unclaimed depos dreds of long-dead patrons.

**The Start of the Business**

James Coutts, one of the sons of a lord provost and banker of Edinburgh opened the modest banking establishment in the Strand, without ever dreaming, in all probability, to what an important tree his little acorn would grow. In his day one ledger sufficed for the names of all the clients. At that time, too, the building's windows afforded clear views of the green country for miles around—today the most one could see from the windows of the new Coutts' would be the other side of the

### SILVER BLACK FOXES

I AM OFFERING in N. B. a limited number of select tame Ontario animals, the best and most perfectly domesticated stock anywhere obtainable, and solicit correspondence or a personal interview with interested parties. Prices reasonable. I also have a few patch foxes, marten, fisher, mink, etc. All good northern stock. Companies or private individuals requiring stock will find it to their advantage to communicate with me or make an appointment anywhere in the maritime provinces. Contracts taken to supply stock either this or next season on very reasonable terms. BLAKE VANNATTER, (of Georgetown, Ont.) Address me at Albert Mines N. B. 15680-9-4

### HORSES AND WAGONS FOR SALE

HORSE, Carriage, harness, cheap. Apply 179 Brussels street. 23-9-8

FOR SALE—3 Horses, 3 slovens, 16 Carmarthen street. 15670-9-5

DRIVING OUTFIT FOR SALE—Consisting of family driving mare, sound, kind, about 1175 lbs., one each Beach wagon, single seat open Phaeton, sleigh pung (1 or 2 seats), set driving harness, two each fur robes, wool rugs, cloth rugs, blankets, etc., all good condition. Address P. O. Box 93, St. John, N. B. 15629-9-3

### WANTED TO PURCHASE

HOUSE Wanted to purchase, Freehold. Convenient to city. Suitable for letting part. Near water and cars or I. C. R. Send particulars to Careful. Times. t.f.

### BOARD WANTED

A Middle Aged lady desires room and board in private family. Address B. W. Times. office. 15697-9-1

### HOUSES TO LET

SELF Contained house to let. Apply 183 Guilford street. West Side. 'Phone 212-11 West. 15712-9-5

### FOR SALE

FOR SALE—A new mil[illegible]ow. Apply to Joseph Baxte[illegible] End, King's Co. N. B.

### AUCTIO[illegible]

POTTS

Three [illegible] coats, size 36, Old Card Tab[illegible] any Rock[illegible] any Square Table, [illegible]hogany Pedestal T[illegible] any Sofas, Mahog[illegible] Napoleon Bed, Chairs, [illegible]ing Cases, Iron and B[illegible] Mattresses, Springs, Ha[illegible] Gas Ranges, Piano, Tab[illegible] etc.

BY AUCTION

at Salesrooms, 96 Germa[illegible] Wednesday afternoon, S[illegible] at 3 o'clock.

R. F. POTTS, Auc[illegible]

### HOU[illegible]

TTL

A. Courtney, N[illegible] Ave., Wednesday, [illegible] o'clock, Mahogany [illegible]nut Furniture, [illegible] Steel Engravings [illegible]tieres, Mantle O[illegible] under shade, Sh[illegible]ror, Bookcase, [illegible] Bedroom Suite, S[illegible] Feather Pillows, [illegible]ings, Range and [illegible]

'Phone Offic[illegible]

[illegible] morning a[illegible] exchange [illegible] confidence [illegible]nobleman [illegible] few week[illegible] bank.

Nothi[illegible]ter the [illegible] and h[illegible] by g[illegible] was, in [illegible] shabb[illegible] day he was walki[illegible] when a wealthy pa[illegible] forlorn, poverty-st[illegible] quietly slipped a g[illegible] hands. Coutts, wi[illegible] pocketed the coin, a[illegible] it that evening to h[illegible]tor, who had been [illegible] millionaire banker, [illegible] know by sight.

George II took an [illegible] the eccentric and lov[illegible] him his banker, and [illegible] of the English roya[illegible] peers have put their [illegible] firm's quaint-looking [illegible] Duke of Wellington [illegible] the bank. Nelson ma[illegible] places of call before [illegible]gar, Pitt was a co[illegible] so were Lord Ma[illegible] Scott and Dickens.

Coutts' bank, how[illegible] unique in having [illegible] in its strong-rise [illegible]mond's for exam[illegible] Arch, where at de[illegible] half the peerage [illegible] which does not [illegible] banks, to publish [illegible] statement of its [illegible] Child's, in Fleet [illegible] account of Nell [illegible]ishes amon[illegible] [illegible]lightful document [illegible] Childs, [illegible] Mme. Gwyn [illegible] Ballance of ye [illegible] Jackson of [illegible] his note my lady [illegible]d you last night. I [illegible] Yr.

*

Poor Nell was s[illegible] Child's when she [illegible] of plate had to be [illegible]count.

### RECEN[illegible]

The death occu[illegible] N. Holder at the [illegible] in the 84th year [illegible] Mrs. Mailman, [illegible]vives. The fune[illegible] later.

The many [illegible] Enslow will [illegible] which occu[illegible] yesterday. [illegible] leaves her [illegible] Misses Am[illegible] and two b[illegible] all at ho[illegible]

The d[illegible] daughter[illegible]erside, [illegible] day mo[illegible]

The g[illegible] so much [illegible] peace an[illegible]