MC2289

POOR DOCUMENT

PEOPLE OF ST. PIERRE ARE IN OPEN REVOLT AGAINST CONSTITUTED AUTHORITIES

Order for the Separation of the Church and State Causes an Uprising—A Riotous Demonstration—The French Government Denounced.

St. Pierre, Miq., Nov. 17.—The demonstration against the authorities here which was begun yesterday, was continued today. The limited police force is unable to maintain order, but thus far no serious damage has been done.

The manifestation on the part of the populace is due largely to the school question. The people of St. Pierre demand free schools, in which religious instruction is given. Today the administrator of the colony was waited upon by a delegation of tax-payers, all heads of families, who strongly set forth the views of the townspeople. The administrator promised to refer the demands to the authorities in Paris by cable immediately, and requested the populace to be orderly pending the receipt of a reply.

At one time yesterday the situation was critical. Two school masters were taken into court charged with violating the laws in conducting free schools. They were convicted and ordered to pay a fine of $200 each. The authorities ordered the schools closed.

The action of the authorities inflamed the population, which assembled on the streets and violently denounced the French government. Someone obtained an American flag during the height of the excitement, and with it at their head, the townspeople marched to the government house, where a noisy demonstration was made. The police were unable to maintain order and, for several hours the manifestation continued on the streets.

St. Johns, N. F., Nov. 17.—Despatches from St. Pierre tonight state that the situation there is serious. There are only thirty police on the entire island, the population of which is about 5,000.

It is understood here that should violence be attempted, the British warship Brilliant, now in St. Johns harbor, will proceed to the French town. France has no warship nearer St. Pierre than Brest and the West Indies.

The St. Pierre despatches state that the crowd which marched to the government house yesterday numbered 1,000 and that it also visited the American consulate and cheered the United States.

Placards bearing the words "Liberty or Death," have been posted on the doors of the closed schools by the church party. The movement to open free denominational schools, on the basis of the American parochial schools, was recently started. It was proposed to have lay teachers in the place of the Christian Brothers, an order which was expelled four years ago.

The belief is held here that should the French government refuse to consider its action, the annexation party at St. Pierre will endeavor to induce the United States to purchase the colony.

The action of the St. Pierre populace in displaying the American flag is thought to have been due to a desire to emphasize their dissatisfaction with certain policies of the French government rather than to any organized attempt to bring about the annexation of the colony to the United States.

There has been more or less unrest in St. Pierre, due to various causes, for several years. Business has been gradually declining. The destruction of a large part of the trade with Canada has also contributed to the depression. Many of the former residents of the islands are now in the United States and Canada. An element in St. Pierre has long favored a transfer of the colony to the United States, but there is no reason to believe that France would part with the islands.

The St. Pierre despatch refers to "the administrator" as the occupant of the government house. The governor's chair at St. Pierre is now vacant, due to the recent resignation of the chief executive, because of differences with Mr. Le Gasse, member of the Chamber of Deputies from the colony.

The laws which are objectionable to the colonists are those which the French government adopted when relations with the Roman Catholic Church authorities were severed. The enforcement of these laws caused demonstrations in numerous French towns and villages. In St. Pierre the population largely sympathizes with the clerical party in the old country.

A survey was begun in the schooner Joliette at St. John west yesterday afternoon by the portwardens, but was not completed. It will be today. The captain wants to sail to Eastport, but one of the crew refuses to go and brought the matter before Judge Ritchie, claiming the vessel is unseaworthy as she was leaking when she put in here two weeks ago. Decision in the matter will depend on the result of the survey.

A. O. SKINNER IS RE-ELECTED

He Again Heads the Exhibition Association—Directors Will Make Effort to Secure Dominion Grant.

At a meeting of the directors of the Exhibition Association yesterday afternoon, the following officers were elected for the ensuing year:

A. O. Skinner, re-elected president; R. O'Brien, 1st vice-president; R. B. Emerson, 2nd vice-president; Alexander Macaulay, treasurer; C. B. Allan, T. H. Estabrooks, D. J. McLaughlin, J. H. McAvity, W. F. Burditt, R. R. Patchell, members of the executive committee.

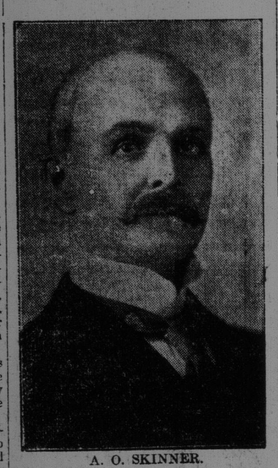

A. O. SKINNER.

Mr. Skinner presided and there was a large attendance, with J. F. Gleeson, secretary, present. After the election, the question of the Dominion grant for an exhibition next year was discussed and it was unanimously decided to make every effort to secure the grant for St. John. A committee, consisting of Messrs. Skinner, Macaulay, McLaughlin, McAvity and E. L. Rising was appointed to confer with committees from the common council and board of trade on the subject.

Messrs. Estabrooks and McLaughlin were appointed to report on the changes which would be made in the exhibition grounds by the erection of the drill hall. It is understood it will involve the removal of the grand stand.

The question of finding a new location for holding the exhibition was also discussed, but it was felt that for the present no steps could be taken and that the present site could be utilized satisfactorily.

HALIFAX EXHIBITION

The Dates Chosen for Next Year's Fair are Sept. 25 to October 2.

Halifax, N.S., Nov. 17.—(Special.)—September 5 to Oct. 2, were selected by commission tonight as dates of the N. S. Provincial exhibition of 1909. The expenditure for the past exhibition was $38,243 and the deficit $12,014.

HOLIDAY FAIR WAS OPENED LAST NIGHT

The holiday fair arranged by the Exmouth street Y. M. A. in their hall in Brussels street, was very successfully opened last night. There was a large attendance and all the attractions were well patronized. Two voting contests which are being carried on in connection with it are already exciting much interest. One is to decide who was the most popular mayor of the city during the last ten years. The other is on the question of the most popular booth in the fair.

The commodious hall, which was formerly known as Glad Tidings Hall, has been much improved and beautifully decorated. The booths are arranged along the sides of the big room, their arrangement from the one to the left of the entrance and proceeding to the right, being as follows: Summer: Summer, 24th of May, Dominion Day, Labor Day, Thanksgiving Day, Autumn, Christmas, Winter, St. Patrick's Day, 12th of July, ice cream booth, Spring and, in the centre an attractive soda fountain, also a shooting gallery on the lower floor.

St. Mary's band will play a number of selections tonight.

There were only two candidates last night in the contest for the most popular mayor during the last ten years. The present chief magistrate, Mayor Bullock, polled 106 votes and Dr. J. W. Daniel, M. P., ran him closely, securing 105 votes.

The voting for the most popular booth was more widely distributed. The following were the figures:—Summer, 27; Christmas, 14; Dominion Day, 10; Thanksgiving Day, 9; St. Patrick's Day, 6; July 12, 6; Kosey Korner, 6. In the matter of sales made and money taken in St. Patrick's booth headed the list last night.

WEDDINGS

Lovely-Wattrich

At the home of the bride's parents, at 7 o'clock last evening, Roy Lovely, of Parrsboro (N. S.), and Miss Alice May Wattrich were united in marriage. Rev. J. W. Keirstead, pastor of the Tabernacle church, performed the ceremony in the presence of a small company composed of the immediate friends of the bride. Mr. Lovely is an employe of the F. E. Williams Co., wholesale grocers, of this city. The happy couple for the present will make their home in Union street.

Dr. George E. Armstrong, assistant professor of surgery in McGill and visiting physician in the Montreal General Hospital, will be in the city today, being called in consultation on the case of H. F. Puddington, who is quite ill.

There was a meeting of the W. C. T. U. yesterday afternoon to make arrangements for the annual meeting of the St. John county branch which will be held in the Germain street rooms on Tuesday, Nov. 24.

HUTCHINSON WILL NOT RUN IN NORTHUMBERLAND COUNTY LIBERALS HAVE BIG CHANCE

Lively Conservative Convention Condemns the Hole and Corner Nomination and Selects Frank D. Swim as Their Candidate—Hazen's Friends are Sore—Serious Split in Conservative Ranks—Liberal Convention Will Meet Tomorrow to Nominate a Standard Bearer.

Chatham, N. B., Nov. 17.—The action of the Conservatives of Northumberland in convention today at Newcastle in nominating Frank Swim of Doaktown as the candidate in support of the local government has shown the Liberals here just where they stand and the determination of Ernest Hutchinson, as expressed to his friends, to take no part in the contest in view of the action of the Conservatives, now leaves the contest between the two parties.

Yesterday morning Ernest Hutchinson informed Hon. C. W. Robinson and others that in the event of the Conservatives nominating another man he would retire from the contest. He was as good as his word, for when called up on the 'phone by W. B. Snowball after it was known that the Conservatives in convention at Newcastle had nominated F. D. Swim of Doaktown, he told him that he was still of the same mind and had definitely retired from the field.

The Northumberland Liberal Association has issued a call this afternoon for a convention in Chatham Thursday afternoon, November 19, and there are excellent chances for a candidate agreeable to all parties being placed in nomination.

Fresh from the recent magnificent victory the Liberals in this county are eager to accept the challenge thrown to them today by the Conservatives. It is understood that the Newcastle convention was anything but harmonious, and there are even many Conservatives who supported the local government last spring who are ready now to show their disapproval of the administration. The dissatisfaction with the methods of the government, particularly in respect to their policy toward the lumbermen, is intense.

This is, of course, the great question here, but there are many others, including the administration of the game law, the dismissal of officials, and the favoritism shown to lumber operators supporting the government, which tend to make it unpopular.

The action of the Conservatives today is virtually a vote of want of confidence in John Morrissy.

They know him to be a Liberal, and while Northumberland Liberals would like to see Morrissy in line with the party, they cannot see how he can remain a member of the Hazen Conservative administration, which supported the federal Tory candidates so strongly, and at the same time be where he properly belongs.

They recognize that while he is friendly to Mr. Loggie, the Liberal representative, any endorsation of a candidate of his supporting the Hazen Conservative government will be misconstrued by the Liberals throughout the province, and will be unfair to straight Liberals who are now convinced that Hazen appealed to them on a false basis last spring, and, when in power by the aid of their votes, proceeded to dismiss every Liberal office holder.

Northumberland Liberals sympathize with Morrissy's position, but must be true to themselves. They would gladly welcome his return to the party and think that this is his opportune moment.

Conservatives Hold Lively Convention

Newcastle, N. B., Nov. 17.—The convention called by the executive of the Northumberland Liberal-Conservative Association met in the town hall this afternoon. About 100 men were present and every parish was represented but Glenelg, Hardwick and Rogersville. John Clark presided.

Secretaries T. W. Butler and W. H. Belyea explained the object of the meeting. It was to protest against the high-handed manner in which Ernest Hutchinson's candidature had been forced upon the county by the local government without consulting the electors.

J. L. Stewart said that the people had a right to nominate their candidate. He had waited in vain for the Hon. Mr. Morrisey to call a convention.

F. D. Swim said this looked like another Northumberland deal. It was time that the farmers and hired men take a hand and say that the deal shall not go through. We have not had good government for the last fifteen years. The Hazen government had done good work but shall Mr. Hazen now step in and say that lumber interests shall rule?

T. W. Flett said that for fifteen to twenty-five years this county had been always represented by men chosen by three or four lumber kings and endorsed by their subordinates. Last February the people had at last a chance to nominate candidates and they had selected them. Now we are back to the days of old Northumberland deal. Mr. Hutchinson's card says he is a friend to lumbermen. So are we all, but Mr. Hutchinson is most friendly to big operators. He favors ninety-nine year leases. Sawmills are being converted into pulp mills which employ fewer men and injure the county. Where do the small fry come in? No use for them to build mills because they have no lumber lands. He would help elect the man nominated here today.

W. A. Hickson said that this was a very strange meeting. He had not heard what this meeting was for. Mr. Hutchinson, a good candidate, was in the field supporting the government. If we nominate a man here today it would let the Liberals elect their candidate. He had faith in this government. This county was nothing without the lumber interests. He had no axe to grind. What would the candidate nominated today do? This meeting had better endorse Hutchinson. The latter stands high and would be of great assistance to Hazen at Fredericton. He would be a splendid representative. Our representatives now are weak. In the last house two men dominated. Mr. Hutchinson would be a most valuable representative. He did not want to see the Conservative party split.

James Dale did not agree with Mr. Hickson. He said we will not tolerate what has been done to force a candidate upon us. The upper end of the county should be represented in the assembly.

Edward Gallivan deprecated any attempt to create dissension in the local government ranks. We should consider before taking a leap in the dark.

Ephraim Hayes did not agree with Mr. Hickson. We had enough of deals. Mr. Hutchinson had been nominated by Messrs. Morrissy and Hazen. The Hazen government had turned out poor men as sealers and left the rich ones in. Mr. Hutchinson and James Robinson had no use for the poor man.

J. D. Creaghan thought it better to hesitate. This meeting was not regular. He had never been notified though he was vice president of the Conservative Association. This meeting was called in rebellion against Premier Hazen in the interests of the smaller lumber operators, who had been wronged by the old government. Mr. Hutchinson was not now a lumber man. Mr. Hazen needed his experience in order to help the small operators.

Thos. Barnett said that the labor men of this county were never heard. Elections in this county had been run on spruce logs and religion. Only a few had anything to say about this county. The candidate should be a working man, one who cuts and drives lumber. He wanted a candidate that would see that the working man was taxed fairly, and who would compel property owners to hand in full valuation of their estates.

L. Doyle did not know where we could get a more competent man than Mr. Hutchinson.

On motion, the meeting proceeded to organize, Messrs. Creaghan and Hickson protesting that the meeting was irregular. Hot words followed between Messrs. Butler and Hickson; Butler reproaching Hickson with being a deserter from the Conservative party and Hickson retorting that the Conservative candidate in the last election was no good. The following registered as delegates:

Ludlow—J. D. Murphy.

Blissfield—F. D. Swim, Wm. T. T. Robinson.

Blackville—Jas. Dale, W. J. McLaggan, C. B. Ross, Percy Lebbans.

Derby—John Betts, John Bryenton.

Nelson—Ephraim Hayes, T. W. Flett, Wm. Kirk, Michael O'Shea, John M. Sutton, Michael King, Michael Lynch, Michael Walsh.

North Esk—Jas. Hosford, Jas. Waye, John McColm, Geo. McLean.

South Esk—D. Power, Jeremiah Keys, John Park, John Menzies.

Newcastle—John Clark, Thos. Russell, John Ferguson, W. H. Belyea, T. W. Butler, Wm. Stymest, Wm. Curtis, Thos. Barnett, L. Doyle.

Chatham—J. L. Stewart, J. D. Lahay, Albert McLennam, A. J. Fraser, J. W. McIntyre.

Alnwick—M. S. Stewart, Wm. Morrison, Alfred Morrison, Donald A. Ross.

The adjourned convention reassembled at 2 o'clock, forty-two delegates being present. After the meeting came to order, T. W. Butler read the following resolutions which were passed unanimously:

Resolved that this convention, individually and collectively, put upon record its determination to prevent by all lawful means any and all attempts on the part of any individual or individuals, clique or cliques, governments or ministers thereof, to secure the nomination or election of a candidate to represent the people in either parliament without full and fair opportunity for the people to choose their candidate themselves, to discuss the questions upon which they have to judge, and express that judgment as provided by the laws of the country.

Further Resolved that this convention collectively and individually put upon record its determination to prevent by all lawful means the use of money, intoxicating liquors, promise of office, employment or other corrupt practices to influence the electors or any of them in the way they are to vote.

Resolved that this convention, individually and collectively, put upon record its determination to prevent by all lawful means the introduction into politics or use in election contest of any religious, denominational, or sectarian cry or other kindred subjects calculated to appeal to the prejudices of the people, or to divert their judgment from the question at issue when depositing their ballots.

It was moved by E. Hayes and John Menzies, that they proceed to nominate a candidate in support of the local government. T. W. Butler, seconded by John Betts, moved an amendment favoring the nomination of an independent candidate.

J. Dale declared that a straight Hazen government man, not an independent should be chosen.

John Betts said the delegates were here voicing a protest against the Hazen government for foisting upon the convention a candidate without consulting the people. The amendment was withdrawn.

W. H. Belyea said Hazen had intimated that matters had been misrepresented to him. He was glad the amendment was withdrawn.

John Ferguson asked wherein Hazen had been misinformed. Mr. Belyea said he only understood that Hazen had said that matters had been misrepresented to him.

Dr. Ferguson said that Hazen, although the government leader, was not the czar. If he made mistakes, he should be taught better

The motion was carried. The following were appointed nominating committee: Messrs. Murphy, Robinson, Dale, Betts, Hayes, McLean, Menzies, Ferguson, Fraser, M. S. Stewart. The committee chose the names of Messrs. Swim and Flett to be balloted upon. The ballot resulted for F. D. Swim, of Doaktown, twenty-seven; for T. W. Flett, of Nelson, six. Swim's nomination was then made unanimous. The candidate then addressed the meeting, promising if elected to work for the interests of the whole people, hired men, and poor as well as other classes, and not for any clique. He would do his best for good government. He wished to see carried out the resolutions passed at the convention.

Mr. Swim is a farmer and has a small wood-working plant also, at Doaktown.

"WOMEN!"

"Are You Nervous?"

The results of modern civilization are evidenced in an increase of nervous disorders. It could not be otherwise with the way we eat, drink, lose sleep, and keep up a continual round of excitement. The work, the worry, the excitement, all tell upon the nerves till they cry out in revolt, and will not be placated till a remedy such as

MILBURN'S HEART AND NERVE PILLS

come along with their nerve-strengthening and energizing properties, and restore them to their normal condition.

Mrs. Wm. Levi, Markdale, Ont., writes: "I had for several years been troubled with nervousness, and, like many others, spent lots of money on medicine that did me no good. I was so bad that the least noise would make me jump and my heart would thump so you could hear it plainly and I could not lie on my left side at night. I saw a few testimonials of others and decided to try Milburn's Heart and Nerve Pills, and to my great joy and surprise they completely cured me and it only took six boxes to do it. I have a neighbor, Mrs. Rickett, and I induced her to try them and they effected a cure. I can endorse their use for anyone afflicted as I was."

Price, 50 cents a box, 3 boxes for $1.25, at all dealers or mailed direct on receipt of price by The T. Milburn Co., Limited, Toronto, Ont.

GENERAL MANAGER OF THE C.P.R. LOOKS FOR BIG BUSINESS HERE

D. McNicol in The City Speaks of Prospects for the Winter Business—Grain Shipment Will be Heavy.

D. McNicol, 1st vice-president and general manager of the C.P.R., arrived in the city yesterday. When asked by a Telegraph reporter last evening if his visit was for any special purpose, Mr. McNicol said he was going to inspect the changes which were being made on the Woodstock branch between Newburg Junction and Hartland and that he took the opportunity to extend his trip to St. John.

Mr. McNicol expressed himself as much pleased with the increased wharf accommodation on the west side. He had spent the whole afternoon, he said, inspecting the winter port facilities and thought the new 600 foot berth a great addition to the accommodation. The only drawback was the want of grain conveyers to the South Rodney wharves.

The prospects for freight for the winter port steamers were referred to and Mr. McNicol said he anticipated the eastward-bound freight would be heavy. Canada was doing so well with her own manufactures, he added laughing, that there was little prospect of improvement in the opposite direction. There would also be large shipments of grain and 1,000,000 bushels had already been contracted for.

Mr. McNicol evinced much interest in the proposal to put the harbor in commission and asked if the matter yet had assumed concrete form. He did not consider, he said, that it would be a wise move for the city to increase the rates which the steamship companies were called upon to pay while matters were in the transition stage.

Accompanied by J. Sullivan, the assistant chief engineer of the C.P.R., the vice-president will leave in his private car by the early train this morning for McAdam to inspect the new track which is being built on the Woodstock branch.

A large audience greatly enjoyed the second presentation of King Titus Tatius, by the Winter Port Dramatic Club in the Every Day Club hall last evening. There were bright specialties between the acts, and the club's band played. The young ladies and gentlemen of the company proved that they possess good dramatic ability and can interpret a play in a clever and pleasing manner.

ANGLICAN LAYMEN FORM A COMMITTEE

A meeting of those interested in the Laymen's Missionary movement was held in St. John's (Stone) church last night. Three representatives from the church to the general committee were elected—W. S. Fisher, H. B. Schofield and William Downie. Mr. Downie was appointed vice-chairman of the local committees of the Anglican churches. A committee, consisting of a representative from each of the Anglican churches, was appointed to meet and suggest a plan to be adopted after Jan. 1 to collect money for missions. Col. E. T. Sturdee was appointed chairman of this committee.

A meeting was held in the interest of the Laymen's Missionary movement in the Waterloo street Baptist church last night to organize the laymen of the church in the work of the movement. James Patterson presided. Stirring addresses were delivered by Wm. Peters, P. C. Cosman, Bliss Dunfield, Rev. Dr. G. M. Campbell and Rev. W. V. Higgins.

A duet was rendered by Mrs. Bliss Dunfield and Miss Nickerson, Miss Duval presiding at the piano. Refreshments were served by the ladies. A number of pledges were received at the meeting.

FERRY COMMITTEE STANDS BY THE SUPERINTENDENT IN ACTION IN THE LEWIS CASE

Lewis Will Not Go Back to His Position as Engineer in the Ferry Service—The Enquiry Into His Case Finished Last Evening.

The ferry committee last evening concluded the second investigation into the causes which led to the accident to the Ludlow at the east side ferry float on July 21, and after considering the evidence in private, reaffirmed their previous decision to the effect that Capt. John McCaffrey was not to blame, that the mate, Allan K. Lambert, although not at his place in the wheelhouse did not contribute to the accident, and that the accident might have been avoided had the engineer, Frederick J. Lewis, been at his post.

In deciding to reaffirm their report, it is understood the committee felt that, having given the power of dismissal to the superintendent, they ought not to interfere, and should uphold his decision. It is understood that during the discussion the superintendent was asked whether he could see his way to reinstate Mr. Lewis, but he replied that he had given all the circumstances careful consideration and while he greatly regretted having had to dismiss Mr. Lewis, he was unable to depart from his previous decision.

No evidence was taken last evening. Mr. Lewis said he had no more witnesses to call and as Captain McCaffrey and Mr. Lambert, who were in attendance, had been examined at the first hearing, the committee closed the investigation and proceeded to consider their report. Ald. Baskin presided and Ald. Elkin, Frink, Sproul, McGowan, Scully and Holder were present with the superintendent and common clerk.

At the opening of the meeting the committee decided that it should be left to Mr. Lewis to produce any further witnesses he might think necessary.

Mr. Lewis said that he produced all his evidence at the session last week and had not asked for this meeting.

The chairman asked if it was the wish of the committee to hear any further evidence.

Ald. Elkin said he did not see the need of going further.

In reply to Ald. Frink, Mr. Lewis said he had no more witnesses to call unless Capt. McCaffrey was examined. In that case, he would call Mr. Lambert, who was handling the engines.

Ald. Elkin asked the superintendent whether he had anything further to say.

Mr. Glasgow replied that he had said all he thought necessary.

On motion of Ald. Scully, the evidence was then considered closed.

In reply to the chairman, Mr. Lewis said he wished to say a few words regarding himself. He had asked for the investigation not only to clear himself in the eyes of the public, but also of the authorities at Ottawa, as he held engineering papers which were valid in any British possession. He had been in the employ of the city for twelve years and if the report that he was discharged went to Ottawa it would be a hard blow for him. It would not affect him in St. John, where everyone knew him, but if these charges were brought home it would leave a stain on his character when he wanted a recommendation. He was responsible for the engines, and if the committee found him guilty he would bear it like a man. He hoped in any case that they would see their way clear to give him an honorable discharge.

Mr. Lewis then retired and the committee considered their report in private with the result stated.

It was suggested that Mr. Lewis be employed on the repair work of the department, and that if he wished to resign the superintendent would be able to give him a recommendation as a mechanic and engineer.

TRINITY'S RECTOR MARRIED YESTERDAY

Rev. R. A. Armstrong United in Marriage to New Orleans Lady.

Rev. R. A. Armstrong, rector of Trinity church, was married at 5 o'clock yesterday afternoon in New Orleans to Miss Erie Waters. Mr. and Mrs. Armstrong are expected in St. John about Dec. 18. In honor of their marriage, the chimes of Trinity pealed joyously at 7.30 o'clock last evening, that time corresponding to the hour of the marriage in New Orleans. A special despatch to the Telegraph says:

New Orleans, La., Nov. 17.—(Special.)—One of the first of the fashionable weddings of the season was that of Rev. Robert Augustus Armstrong, of St. John, and Miss Erie Waters, which took place in St. Paul's church this afternoon at 5 o'clock.

Rev. Dr. Lamotte officiated and there was a full choir service. Miss Armstrong, a sister of the groom, was bridesmaid and Miss Harriet Waters, sister of the bride, was maid of honor.

After the ceremony, there was a wedding supper at the residence of the bride's mother, and then the couple left on a short trip, which will include Mexico. They will make their home in St. John.

Miss Waters is the second daughter of the late Rev. Dr. H. H. Waters, rector of St. Paul's, and Mrs. Waters, and has been a prominent figure in society ever since her debut. Mrs. Waters has a summer home in Canada, where the family spends every summer. Dr. Waters came to St. Paul's from a prominent Canadian church.

DREDGE DISABLED

The St. Lawrence is Now at New Richmond, Que. With Broken Propeller—Schr. Greta Ashore.

Campbellton, N. B., Nov. 17.—The steamer Unimak sailed last night with lumber for Belfast, Ireland.

A report is current here today that the dredge St. Lawrence which sailed on Saturday had been disabled in the storm of Sunday last and had her propeller broken off short. She is now reported to be at New Richmond, Que.

The rumor in circulation here yesterday with reference to Captain Powell's schooner Greta going ashore at New Richmond, P. Q., is now confirmed. The Greta was a vessel of about 150 tons register and was bound for Dalhousie with hard coal, but during the heavy storm of Sunday last, she was thrown on the rocks while trying to make New Richmond for shelter.

OBITUARY

William Greig

A telegram received last evening by John Keefe, manager of the James Robertson Co., Ltd. here, told of the death, in Montreal, of William Greig. The news will be heard with regret here because during his years as manager of the company in St. John, Mr. Greig made many friends and became very popular. He was manager here for eight years until about sixteen years ago, when he moved to Montreal to continue with the company there.

Mr. Greig was succeeded as manager here by John Robertson, who was followed by Peter MacMichael who, in turn was succeeded by the present incumbent, Mr. Keefe. Mr. Greig was well known here both by business men and socially, and he was well liked by all with whom he came in contact.

Rev. Alex. McArthur

Rev. Alexander MacArthur died suddenly yesterday morning while sitting in a chair in his home, 122 Prince street, Carleton. Rev. Mr. MacArthur, who was in the Baptist ministry, had retired from active work some years ago on account of ill-health. He was sixty-seven years of age and was well known in Nova Scotia which was the scene of his former labors. He is survived by his wife and two stepsons, who reside in Pennsylvania. Arrangements for the funeral have not yet been made.

Rev. Mr. MacArthur was at one time pastor of the First Baptist church, Halifax.

Mrs. E. E. Puddington

St. Stephen, N. B., Nov. 17 (Special).—Mrs. Ermina E. Puddington who was the guest of Mr. and Mrs. C. F. Huestis, Marks street, passed waay at an early hour this morning. The funeral esrvices were conducted this afternoon at the home of Mr. and Mrs. Huestis, by Rev. G. M. Young, assisted by Rev. W. C. Goucher. Interment will be at Spencers Island, Cumberland county (N. S.). Mrs. Huestis, of this town, and Mrs. McConnell, of Fredericton, are nieces of the deceased.

John McGuire

John McGuire of the North End, died last night in his residence, Spar Cove road, aged fifty-two years. He had been in failing health for the last three months. He was a man of a very quiet, retiring disposition, but who numbered a large circle of friends. He was a son of the late Owen McGuire of Golden Grove. He had worked for some years in Stetson, Cutler & Co.'s quarries. He is survived by his wife and three children, Mary, Arthur and John, all of whom live at home.

AGRICULTURAL PROGRESS IN THE UNITED STATES

Washington, D. C., Nov. 17.—Progress throughout the country in lines of agricultural activity was reflected in today's sessions of the National Grange, the Society for the Promotion of Agricultural Science and the Association of Farmers' Institute Workers. The members of the three organizations also held a joint meeting with the president's country-life commission. The economic handling of farm products, the inability of the farmer to obtain money from banks as easily as the manufacturer and other problems were discussed. Proposed legislation for the parcels post and postal savings bank received hearty endorsement and committees were appointed to urge the passage of such bills before congress.

CARLETON CLERGYMAN MAY BE CALLED TO ST. JOHN'S

A congregational meeting of St. John's Presbyterian church will be held tonight. The object of the gathering is to extend a call to some minister to fill the vacancy caused by the removal of Rev. T. F. Fotheringham, D. D., to California.

Since the vacancy occurred the congregation have heard a number of candidates. It is understood, however, that a call will be extended to Rev. J. H. Anderson, of Centreville, Carleton county.

JOKE ON PEARY.

Commander Peary, the famous Arctic explorer, never starts on one of his exploring expeditions without receiving all sorts of packages from cranks—cowhide underwear, tea tablets, medicated boots and what not. A few days before the start of his last trip a club acquaintance wired him to expect an important package by express. The package came. It was labelled: "To be opened at the farthest point north." Peary opened it at once, however. It was a small bag inscribed: "Axle grease for the pole."—Tit-Bits.

LaGrippe Arrested and Consumption Prevented

Mr. G. D. Colwell of Walkerville, Ont., and employed by the Canadian Bridge Co., Walkerville, says: "When I began using PSYCHINE in October, 1906, I was all run down and bordering on consumption. I could not sleep nights. I had night sweats frequently and coughed the greater part of the night. I was very weak and nervous. Psychine worked marvels and made a new man of me and I have been in good health since. Since then I have used PSYCHINE each winter for La Grippe, and it has put me right in no time. I am now in the best of health, although my work is hard, and I take every opportunity of putting in a good word for PSYCHINE."

AFTER EFFECTS OF LA GRIPPE.

The after effects of LaGrippe are often worse than the disease itself. PSYCHINE banishes the weakness, that is one of the worst effects after LaGrippe, and replaces it with bounding health all over the body. PSYCHINE is sold by all druggists and dealers at 50c and $1.00 bottle. See special Free Trial offer.

PSYCHINE (PRONOUNCED SI-KEEN) THE GREATEST OF TONICS FOR HEALTH AND ENERGY

TRIAL BOTTLE FREE. Send this coupon to Dr. T. A. Slocum, Limited, Spadina Avenue, for a Free Trial of Psychine.

WHAT DOES IT MEAN?

Dr. Hamilton Gives a Full and Satisfactory Explanation.

Look at your tongue!

Sometimes it's heavily coated, sometimes it's clear and red.

Study this out and you'll find some interference with the functional activity of the body.

This means the bowels are not regular, the liver is sluggish and the blood is contaminated.

Strong cathartic pills act so destructively on the intestines as to provoke deathly sickness; this often frightens people from taking medicine when they badly need it.

To the multitude of dangerous purgatives now on the market, Dr. Hamilton's Pills are a notable exception, they neither gripe, cause sickly feeling or headache, yet they cleanse and purify the entire system in one night. No other laxitive acts with such mildness and certainty. Giving proper stimulus to the liver and kidneys, strengthening the stomach and lending valuable aid to digestion, it's small wonder that such marvelous results accompany Dr. Hamilton's Pills.

Mr. George O'Hogarty, of Amherst, N. S., writes: "Last winter I worked in a lumber camp and neglected my health. I was dreadfully constipated and had a headache that fairly made me reel at times. I was sick and miserable, and hadn't the slightest ambition to work or stir around. I felt heavy and dull and had a bad taste in my mouth. I sent into the city for Dr. Hamilton's Pills, which I knew were good for my condition. They fixed me up very quickly and have kept me in good condition ever since. There are other men in the camp that use Dr. Hamilton's Pills also. They say they wouldn't be without the pills for ten times their price."

Every dealer in the land sells Dr. Hamilton's Pills—25c per box or five boxes for $1.00. By mail from N. C. Polson & Co., U. S. A., and Kingston, Ont.