To the Trade

September 7th.

WE WANT

to impress you with the fact of specialties being shown in every department. White Cottons, Tablings, Towellings, Mantlings, Hosiery, Underwear, Carpets, Curtains and Linoleum are some of th many

SPECIALTIES

John Macdonald & Co.

Wellington and Front Sts. East, TORONTO.

FAIR DON'T WORRY CUPID.

Many Marriages Solemnized in the City Yesterday in Spite of the Show.

CHURCH AND HOME GATHERINGS

The Happy Couples Remembered by Hosts of Friends and All Went Merry.

A very pretty event took place in St. James' Cathedral at 2 o'clock yesterday, the occasion being the marriage of Miss Ida Lois Stuttaford, daughter of Mr. and Mrs. A. J. Stuttaford, jr., of Ingersoll, to Mr. Robert William Thompson of this city, Rev. Richard Ashcroft, assistant curate of the church, performed the ceremony. Miss Gertrude Burnett and Miss Stella Stuttaford, cousin and sister respectively of the bride, acted as bridesmaids, and Miss Ellen Stuttaford, also a sister, was flower girl. The groom was supported by Mr. Robert Ferguson of this city.

The bride was attired in heavy duchesse satin, with a plain, close-fitting skirt and round train. The yoke and sleeves had trimming of mousseline de soie, caught with the groom's gift, a brooch of diamonds and pearls. She carried a bouquet of roses and ferns, and the veil was trimmed with orange blossoms. The bridesmaids carried bouquets of pink roses, and were attired in white organdie. The groom presented each with a fleur-de-lis pin of pearl. After the ceremony the wedding breakfast was served at Coleman's. The happy couple left last evening on a trip to New York, Boston and Philadelphia.

Book—Ratcliffe.

A quiet wedding was solemnized yesterday at 84 East Gerrard-street, the home of Mr. and Mrs. Joseph Ratcliffe, when their eldest daughter, Miss S. Annie Ratcliffe, was united in marriage to Mr. Darwin K. Book, of Winnipeg, son of Mr. J. A. Book of Grimsby. Rev. Joshua Denovan performed the marriage ceremony. Miss Lena Ratcliffe was bridesmaid, and the groom was assisted by Mr. Telfer G. R. Ratcliffe. Mr. and Mrs. Book intend to reside in Winnipeg.

Micklewaite—Garside.

At the home of Mr. W. A. Stewart, 23 Wilton-avenue, Miss Nellie Garside was yesterday quietly married to Mr. Jack Micklewaite. Rev. R. P. Bowles of the Metropolitan Church tied the nuptial knot. The bride wore a navy blue traveling costume. The bridesmaid was Miss Ethel Holland, and Mr. Fred Micklewaite assisted the groom. Mr. and Mrs. Micklewaite left to spend their honeymoon in Muskoka.

Danagh—Lindsay.

Yesterday morning at 10 o'clock Miss Isabelle Maude Lindsay, daughter of Mr. J. R. Lindsay of Limehouse, Ont., was united in marriage to Mr. A. P. Danagh of Toronto. Rev. Wm. Patterson of Cooke's Church performed the ceremony at 132 Shuter-street. Miss A. Laldlaw of Georgetown was bridesmaid, and the best man was Mr. E. P. Danagh, of Kingston. Mr. and Mrs. Danagh left on the afternoon boat for their honeymoon trip to the Maritime Provinces.

Nordern—Langley.

A very pretty wedding took place last evening at St. Stephen's Church, College-street, the Rev. A. J. Broughall officiating. Mr. Edgar Nordern of Birmingham, England, was united in marriage to Miss Edith Langley, eldest daughter of Mr. Joseph Langley, 352 St. James'-square. The bride looked charming in a gown of white silk organdie, with long bridal veil, and wreath of orange blossoms. She carried in her hand a bouquet of roses. The bridesmaid, Miss Winnifred Langley, was gowned in white organdie over yellow, and wore a large picture hat. The groom was assisted by Mr. William McGregor. The happy couple were the recipients of many valuable presents, and left on the 9.30 train for Montreal.

Dunbar—Quirt.

The marriage was celebrated last night of Miss Eva Quirt, daughter of Mr. Frank Quirt of Sundridge, and Mr. David Dunbar of the Sundridge Lumber Mills. The wedding took place at the residence of Mr. David Storey, 21 Elm-street, and there were present about 50 friends. The knot was tied by Rev. Mr. Johnston of Sundridge, who came to the city expressly for the occasion. The bride was assisted by her sister, Miss Stella Quirt, while Mr. George Dunbar, brother of the bridegroom, was best man. Little Miss Isabella Storey was the maid of honor. She was attired in white muslin and carried a bouquet of flowers. The bride's costume was white organdie trimmed with real lace, and the bridesmaid wore a dress of white muslin trimmed with lace.

After the ceremony the newly-wedded couple and their guests partook of a delightful wedding breakfast. The entire house was handsomely decorated with flowers and palms and presented a gay appearance. Mr. and Mrs. Dunbar will reside in Sundridge.

SCORE'S.

Americans' Day . . .

Everything worth seeing will be seen by visiting Americans to-day. We have something special in

Scotch Tweed Suitings

We bought them when in Scotland a few weeks ago, direct from the manufacturer. Nothing choicer has crossed the Atlantic. They're exclusive too—just one suit length to the pattern.

A Special Line at $24.

SCORE'S HIGH CLASS CASH TAILORS

77 King St. West, Toronto.

RATHER AGAINST DREYFUS.

Continued from Page 1.

who admitted that the magisterial enquiry showed that the petit bleu was not tampered with when it first arrived at the Intelligence department, and that, consequently, Picquart could not have been guilty, as alleged, of distorting the document.

M. Labori asked that M. Paleologue, the expert of the Foreign Office, be consulted with reference to the reading before the court of diplomatic documents which established irrefutably the authenticity of the petit bleu.

Paleologue to the Front.

M. Paleologue, who sits behind the judges, came to the front of the stage, and said that he did not know to what documents M. Labori alluded.

"The document," replied Labori, "in which is recounted a conversation between M. Delcasse (former Prime Minister) and Count Von Munster-Ledenburg (German Minister to Paris), in the course of which Count Von Munster-Ledenburg had said Col. Schwartzkoppen had admitted that he sent Major Esterhazy a number of telegraphic cards of petits bleu."

M. Paleologue responded that what M. Labori said was quite true, and that the document belonged to the diplomatic dossier. As to the petit bleu in question, added M. Paleologue, Col. Schwartzkoppen could affirm whether he wrote it himself or whether he had not seen it; but, in any case, M. Paleologue said, he believed it was sent by Col. Schwartzkoppen. This declaration by the expert of the Foreign Office created a marked sensation in court.

Trarieux Called Down.

M. Trarieux again entered upon a long statement, in the course of which he said Major Esterhazy was acquitted, not judged.

Col. Jouaust stopped M. Trarieux, saying he must not speak in that way of judges.

M. Trarieux replied that he had not referred to judges, but to "la chose jugee."

Col. Jouaust then pointed out that M. Trarieux was taking M. Labori's place and making a regular speech for the defence.

Gen. Billot Was Affected.

General Billot now confronted M. Trarieux in reply to the latter's criticism of him. General Billot was much affected, and spoke in a husky voice. He began by declaring that M. Trarieux had delivered an eloquent oration, but that it was special pleading for Dreyfus and Picquart and an arraignment of the former Ministers.

General Billot praised Lieut.-Col. Picquart for his services in the army, and declared that he had the greatest confidence in him—a confidence which, however, he had since been compelled to withdraw. Then, discussing Picquart's investigation of the suspicions against Major Esterhazy, General Billot said: "Even if Esterhazy should be proved a traitor that would not prove Dreyfus innocent; for in cases of espionage it very often occurs that there are several accomplices."

An Altercation.

M. Labori wished to question Gen. Billot, and an altercation with Col. Jouaust ensued. Finally M. Labori cried: "Allow me to remark, Mr. President, that it has never been said that Dreyfus had an accomplice in Esterhazy."

Capt. Dreyfus, who heard Gen. Billot's statement with evident excitement, also sprang to his feet and shouted: "I protest against this odious accusation."

The audience appeared to be impressed by this vehement protest.

M. Labori again insisted that he be allowed to question Gen. Billot.

Col. Jouaust still refused, and a heated wrangle once more ensued. M. Labori made a passionate protest against the attitude of Col. Jouaust, who then said: "If decline to allow you to speak."

An Excited Retort.

M. Labori retorted excitedly: "I bow to your ruling, but I take note that every time I put a question which is irresistible you refuse to allow it."

This declaration, counsel for defence delivered in a ringing voice, punctuating his utterance with striking gestures. The audience burst into loud applause, and the greatest excitement prevailed.

Col. Jouaust said: "If this demonstration is renewed I will have the court room cleared. Have you anything more to say Maitre Labori?"

M. Labori replied: "No, because—and I speak with the utmost respect—I am prevented from putting any questions touching the core of the affair. I reserve the right to take such action as regard for my responsibility compels me to take up."

A Climax Reached.

This scene was the climax of the strained relations which have prevailed between the president of the court-martial, Col. Jouaust and M. Labori, principal counsel for the accused, almost from the very outset of the trial. M. Labori has many times bitterly complained that Col. Jouaust prevented him from putting probing questions, and for the moment M. Labori abstained from asking witnesses such questions, fearing that by so doing he might do more harm than good to his client. In view of the manifest irritation displayed by the president of the court whenever M. Labori has risen to his feet in the last few days, however, the advocate resumed his former aggressive cross-examination methods, resulting in today's crisis. M. Labori was extremely excited and hardly able to contain himself with indignation; and, when afterwards asked if he had any questions to put to other witnesses, he replied pertly:

"No, nothing at all."

It is doubtful, however, if this attitude on the part of the counsel will assist Capt. Dreyfus.

AN ARTILLERY MAJOR

Who Proved a Rather Unfavorable Witness for the Prisoner—A Bad Impression.

Major Gallopin, an officer of the artillery, was then examined. He proved a rather unfavorable witness for Dreyfus, whom he declared he once met on the Boulevard St. Germain, carrying a voluminous package, which he said contained secret papers treating of mobilization, and which he was carrying to the Geographical Bureau.

Dreyfus was questioned regarding this statement by Major Gallopin, and admitted that he sometimes took documents home to facilitate work, but he said that he did not recall the particular incident to which Major Gallopin referred.

This admission by Dreyfus made a bad impression, especially when the next witness, Major Hirsch-Anel, deposed that he heard Dreyfus express a desire to go to the manoeuvres. Major Hirsch-Anel, however, could not remember the exact date.

Captain Dreyfus replied: "It is very possible that I expressed regrets that I would be unable to go to the manoeuvres, and, what is certain, we all knew that none of the probationers would go."

Dreyfus Never Applied.

Lieut-Col. Picquart was called to the witness stand, and said that Dreyfus never applied to him for leave to go to the manoeuvres, adding that he was surprised no inquiry had been made upon this point to the chief of Dreyfus' bureau.

Col. Jouaust then read a letter from the colonel of the 13th Regiment of Infantry, dated last Saturday, recalling the date of the report on Madagascar, which had enabled him to fix the date of the bordereau as August, 1894. The report, he added, was drawn up in the third bureau of the general staff, and consequently an indiscretion might have been committed by an officer employed in the bureau.

PATY DE CLAM'S STORY

Contained No New Revelations and Was a Complaint Against Alleged Calumnies.

The deposition of Lieut.-Col. Paty de Clam, which was taken by Magistrate Travenier, was then read. It was more remarkable as being a repetition of De Clam's former evidence than as containing any new revelations. This was what the defence feared, and the reason they declared they had little faith in the result of an ex-parte examination.

In his deposition Lieut.-Col. du Paty de Clam complains of calumnies of which he had been the victim, and which Captain Cuignet had not succeeded in proving, declaring further that he had no relations with the late Lieut.-Col. Henry, but admitting relations with Major Esterhazy. De Clam affirms that in communicating the secret dossier to the court-martial of 1894 he acted purely as a messenger, and knows nothing more. He says Dreyfus always proclaimed his innocence.

The deposition ended with copies of letters from Madame Dreyfus, establishing the fact that Lieut.-Col. du Paty de Clam's relations with her were always courteous.

The court-martial adjourned for the day on the conclusion of the reading of Du Paty de Clam's deposition.

Gast Rushed at Lauth.

As the audience was leaving the court-room Lieut.-Col. Picquart's brother-in-law, Gast, rushed at Commandant Lauth and tried to strike him for having introduced the subject of Picquart's mistress in his testimony to-day.

Gendarmes intervened and persuaded M. Gast to leave the precincts of the court.

WILL LABORI QUIT?

Rumor That Dreyfus' Leading Lawyer Will Throw Up the Case in Indignation.

Rennes, Sept. 6.—It is understood that as a result of this morning's scene between Col. Jouaust, president of the Dreyfus court-martial, and M. Labori, leading counsel for the defence, the latter wishes to retire from the case. He is convinced that the judges are utterly hostile to him, and it is said that he has conceived the idea of a dramatic withdrawal at the opening of to-morrow's session. A meeting of M. Labori's friends will be held at his house this afternoon to decide whether such a step is advisable. M. Labori's withdrawal from the case would be tantamount to a public declaration of his feelings that the judges have shown a bias against Dreyfus and his counsel. The opinion of the Dreyfusards this afternoon appears to be opposed to the contemplated step, which they think the anti-Dreyfusards would represent as an admission of the weakness of Captain Dreyfus' case.

Gallifet Instructs Carriere.

Paris, Sept. 6.—It is asserted that the Minister of War, General the Marquis de Gallifet, has telegraphed to Major Carriere, who is representing the Government before the court-martial at Rennes, relative to his attitude as Government Commissioner and the terms of the judgment of the Court of Cassation. General de Gallifet insists that Major Carriere must remain strictly within the limits that have been defined for him.

PANIZZARDI SENT FOR.

M. Labori Has Asked the Italian Officer to Go to Rennes and Give Evidence.

Rome, Sept. 6.—Col. Panizzardi has received a telegram from M. Labori, counsel for the defence in the trial by court-martial at Rennes of Capt. Alfred Dreyfus, of the French artillery, urging him to come and testify before the court-martial. Col. Panizzardi is now at the manoeuvres. Government officials state that no communications have been received up to this time, with reference to the appearance of Col. Panizzardi before the Rennes court-martial. It is the opinion in military circles, however, that the Italian and German Governments will refuse permission to officers of their army to testify before a foreign military court.

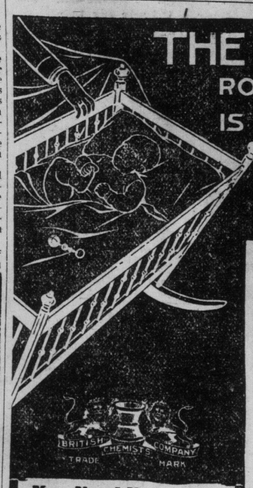

THE HAND THAT ROCKS THE CRADLE IS THE HAND THAT RULES THE WORLD.

You Need No Cradle

When you give your child

Dr. Hammond-Hall's

ENGLISH TEETHING-SYRUP

It's a Grand Medicine

Makes Baby happy and healthy. A valuable little book on the treatment of diseases of children with each bottle At all Drug Stores—25c.

British Chemists Company

Sole Manufacturers

London New York Toronto

PETER RYAN WAS AUCTIONEER

And John Charlton Was a Large Buyer of Timber Limits at Ottawa Yesterday.

Ottawa, Sept. 6.—A large number of prominent lumbermen from Canada and the United States attended a sale of timber limits at the Russell House this afternoon. Peter Ryan of Toronto was auctioneer. The limits, which belonged to Thomas Hale of Pembroke and J. R. Booth of Ottawa, realized $315,000. The limits are on the north shore of Lake Huron. Berth 82 was sold to Thomas Pitts & Co. of Detroit and Bay City, Mich. It is understood that Mr. Charlton is interested in the purchase. Berth 23 sold for $70,000 to Mr. Charlton, and Berths 136 and 137, which have been largely cut down, fell to Mr. Charlton for $30,000.

London Market Idle and Heavy.

New York, Sept. 6.—The Commercial Advertiser's London cable says: The stock market was idle and heavy here to-day, on the suspense over the Boer situation. Americans were firm, but were neglected till the afternoon, when they bought the specialties, causing a strong close at the top. St. Paul touched the record, 139⅜. Norfolk issues, the Louisvilles, Southern Railway preferred were wanted. The Tintos 46⅞. Anacondas 11 7-16; £78,000 gold bars was bought by the bank. This week's inflow amounts so far to £416,000, and the price is easier by 19d. Money is stagnant. Calls are 2 per cent, bills are steadier and very scarce.

J. W. T. FAIRWEATHER & Co., successors to J. & J. Lugsdin, 84 Yonge Street, Hatters and Furriers

Fur Ruffs.

At almost no time in the year is the fur neck ruff considered burdensome—we are showing a splendid range of novelties of our own make—in all the fashionable furs and combinations—some pretty New York and Paris ideas that you will appreciate and that are confined to us—there's good quality in every piece we have to sell—we have ruffs at little prices for those who must study economy in a fur purchase, but we have the real costly, luxurious pieces for the people who do not count the cost—so long as they can have what pleases them—we think we can please any and everybody in prices, quality and style—visit the showrooms and see for yourself—if you live out of town write for our new catalogue.

J. W. T. Fairweather & Co.

84 YONGE STREET.

SHOULD YOU WANT THE SERVICES OF A Competent, Reliable Auctioneer CONSULT C. J. TOWNSEND & CO.

Summer Wood

THE GOOD DRY KIND

LOWEST MARKET PRICE. PROMPT DELIVERY.

The Standard Fuel Co., Limited

90 KING ST. EAST. TELS. 863 and 1836.

DR. W. H. GRAHAM

198 King St. W. TORONTO

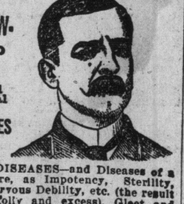

Treats Chronic Diseases and Gives special Attention to SKIN DISEASES As Pimples, Ulcers, etc.

PRIVATE DISEASES—and Diseases of a Private Nature, as Impotency, Sterility, Varicocele, Nervous Debility, etc. (the result of youthful folly and excess), Gleet and Stricture of long standing.

DISEASES OF WOMEN—Painful, Profuse or Suppressed Menstruation, Ulceration, Leucorrhoea, and all Displacements of the Womb.

Office hours, 9 a.m. to 8 p.m. Sundays, 1 p.m. to 3 p.m. 135

THINK HE IS A FIREBUG.

Police Arrest a Man in Toronto on Information Received From Iowa Detectives.

Charles A. Spiegel, a Hebrew, was captured last night on West King-street by Detective Slemin, and the local police have every reason to believe that an important capture has been made.

Spiegel was arrested on complaint of Geo. W. McNutt, Chief of Detectives, Des Moines, Iowa. He is wanted to answer a charge of arson alleged to have been committed in March last. The local police received a photograph of the man wanted, with an excellent description of the alleged firebug. A reward of $200 for his capture was also offered, and in a letter of recent date Inspector Stark was assured by the American authorities that Spiegel was in Toronto.

The alleged firebug was living on Bond-street under the name of Charles A. Cohen, and when confronted with the photograph of himself last night the prisoner admitted that it looked very much like him. He has been working for the past six weeks for Messrs. Renfrew & Co., furriers.

Spiegel's description, as given in the circular, is as follows: Thirty years of age; 5 ft. 4 in. in height; dark complexion; black eyes; black mustache, and a furrier by trade. Spiegel has a brother in the hide business in New York and is well acquainted in Hoboken and Jersey City. He was indicted by the Polk County grand jury, and a bench warrant was issued for his arrest. The Des Moines authorities were notified of the capture.

Mineral Wealth of Canada.

The Mines Contract & Investigation Company of Toronto, Ont., 33 Canada Life Buildings, West King-street, have a free exhibition for visitors to the city. They have specimens of all minerals found in Canada, from the Klondike to Newfoundland. Besides, maps of the different districts are on view, and Mr. Cheesewortb will be delighted to give any needed information. Drop in and see them.

GET YOUR MONEY'S WORTH AND SMOKE

Three Grades: Mild, Medium Strong and Full Strength

Three Sizes: 1/5's, 1/9's and 1/15's.

HERMETICALLY SEALED TINS.

The Very Best **COAL AND WOOD**

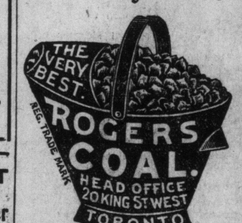

OFFICES:

20 King Street West.
415 Yonge Street.
793 Yonge Street.
573 Queen Street West.
1352 Queen Street West.
202 Wellesley Street.
306 Queen Street East.
415 Spadina Avenue.
Esplanade Street, near Berkeley St.
Esplanade, foot of West Market St.
Bathurst Street, nearly opp. Front
Pape Avenue, at G.T.R. Crossing.
1131 Yonge Street, at C.P.R. Crossing.
13 Telephones. 246

THE ELIAS ROGERS CO. Limited

THE BEST **COAL & WOOD** MARKET RATES.

OFFICES:

6 King Street East.
342 Yonge Street.
790 Yonge Street.
200 Wellesley Street.
Corner Spadina Avenue and College Street.
568 Queen Street West.

DOCKS: Foot of Church Street.

YARDS: Bathurst and Dupont Streets. Toronto Junction. Sub way, Queen Street West.

CONGER COAL CO'Y, LIMITED. 246

COAL AND WOOD.

P. BURNS & CO.,

38 KING E.

First-class Chestnut, Egg and Stove arriving daily. Bright, clean and dry.

TELEPHONE 131.

CRATE, EGG, STOVE, NUT, PEA.

BRANCH YARD 429 QUEEN STREET W.

COAL and WOOD At Lowest Cash Prices

Hardwood, long
Softwood, long..
Pine wood, long..
Slabs, long.....
Cutting and Splitting 50c extra.

WM. McGILL & CO.,

HEAD OFFICE AND YARD COR. BATHURST and FARLEY AVE.

Telephone 5393. 246

MRS. GARRISON OF CHICAGO

Is Going to England on Anglo-American Institute Business.

Montreal, Sept. 6.—(Special.)—Mrs. Isabel Garrison, the well-known Chicago journalist, leaves here to-morrow for England. She has been all over the United States in the interest of a movement known as the Anglo-American Institute. Sir Walter Besant and others are the moving spirits. Mrs. Garrison says she has interviewed President McKinley, Col. Hay (Secretary of State), the Secretary of the Treasury, General Miles, and a great many leading Americans, and she returns to London highly satisfied with the result of her mission on this side of the Atlantic.

ENGLISH CUTLERY

Razors, Pocket and Table Knives.

THE AIKENHEAD HARDWARE CO.

6 ADELAIDE-STREET EAST, Phone 6. AGENTS. 246

"PEERLESS" and "EUREKA" HARNESS OIL

Barrels, Bulk, Cans, Quarts, Pints. Half Pints, preserves, blackens, softens leather.

THE QUEEN CITY OIL CO.

RUPTURE

MY EXPERIENCE WITH TRUSSES

First Truss bought in Hamilton	2 50
Second " " Toronto	5 00
Third " " "	7 00
Fourth " Special	10 00
Six others at Different Times	68 00
Total Cost of Failures	92 50

Last, best and only one that was satisfactory, made for me by Authors & Cox, 135 Church-street, Toronto. This Truss completely cured me in less than twelve months.

S. B. ALTON, Appleby, Ont.

Our RUBBERINE PAD is the only perfect Truss Pad. All others, including the celebrated water pad, are now Back Numbers. Don't take any pad just as good there is no such thing made. Our New Era Truss, fitted with our Rubberine Pad, is just perfection. Every Truss is warranted to give stisfaction, or it may be returned any time within 30 days, and the full amount paid will be returned.

AUTHORS & COX

135 Church St., Toronto. 6

The **DAVIES** Brewing and Malting Company, Limited, Toronto,

Brewers and Bottlers —OF— ALES, PORTER AND LAGER

IN WOOD OR BOTTLE.

Brands: 246

Gilt Edge Ale, Cream Ale, Half-and-Half, Crystal Ale, XXX Porter, Milwaukee Lager

THE **Ales and Porter** —OF— THE DOMINION BREWERY COMPANY LIMITED

are the finest in the market. They are made from the finest malt and hops, and are the genuine extract.

The White Label Brand IS A SPECIALTY

To be had of all First-Class Dealers

HOFBRAU

Liquid Extract of Malt.

The most invigorating preparation of its kind ever introduced to help and sustain the invalid or the athlete.

W. H. LEE, Chemist, Toronto, Canadian Agent.

Manufactured by 246

REINHARDT & CO., TORONTO, ONTARIO

He can't talk,

but your bird shows his appreciation of patent "Bird Bread" in the almost ceaseless song he gives. THERE'S NO SEED LIKE "COTTAM," for not one grain is packed unless the quality is first-class. [2]

NOTICE: BART. COTTAM & CO. LONDON, on label. Contents, manufactured under 6 patents, sell separately—BIRD BREAD, 10c; PERCH HOLDER, 5c.; SEED, 10c. With COTTAMS SEED you get this 25c. worth for 10c. Three times the value of any other seed. Sold everywhere. Rem COTTAMS illustrated BIRD BOOK, 90 pages—post free 25c.

Examine Your Drinks

at the Exhibition and elsewhere! Get value for your money. Good soda and trash cost the same. Get the best. Look for the word "HYGEIA" or the name "McLAUGHLIN" on the bottle. They indicate pure goods, made by people who know how, in a sanitary factory.

J. J. McLAUGHLIN,

Manufacturing Chemist. 246

151-155 SHERBOURNE ST.

A New Consignment of

TAYLOR'S **LAWN BOWLS** —AT— RICE LEWIS & SON LIMITED, Victoria and King Streets, Toronto.

THOSE INTERESTED IN HORSES

Should not fail to see our

Stable on the Exhibition Grounds.

Tisdale Iron Stable Fittings Co. LIMITED,

6 ADELAIDE STREET EAST.