

League of Nations Help

As an act not only of humanity but of statesmanship, the League of Nations has decided to help Greece to settle the refugees upon a self-supporting basis, and so to make them an asset to the country instead of a liability. An International Commission, presided over by Mr. Henry W. Morgenthau, formerly American Ambassador at Constantinople, has been set up to arrange and administer a loan of some thirty million dollars for this purpose.

Aid of the Greek Government

The Greek Government has set aside two and a half million acres of land upon which the refugees are to be settled. By the decision of the League of Nations, however, the loan can only be used for providing the actual materials required to enable the refugees to make good. The agri-

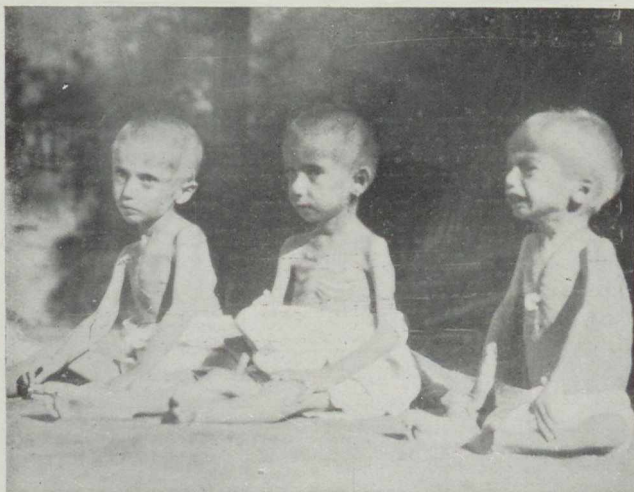

"Redeem the children appointed unto death"

culturist will receive buildings and carts, ploughs, cattle, and seed; the fisherman a boat and nets; the carpenter tools and timber. Not a cent of this money may be spent upon food to keep the people alive until they can benefit by the scheme. That task falls upon the Save the Children Fund.

Thus, the work of the Fund in Greece is no mere tinkering with the problem; it is an essential part of its solution. If the refugees can be maintained till the harvest in August of 1924, the bulk of them will by that time be self-supporting.

A Life-Saving Appeal

GIVE QUICKLY, GIVE GENEROUSLY. Your donation will save a child's life, and will be a direct contribution towards economic reconstruction in the most distressed region in Europe.