ARTICLES FOR SALE

Advertisements under this head a cent a word.

FOR SALE—SMITH PREMIER TYPEwriter and stand $50, a bargain. 106 King-street west.

FOR SALE CHEAP—COUNTERS, SHELVing, partition, desks and typewriter. Apply 106 King-street west.

SHAFTING, HANGERS, PULLEYS, ALL sizes. G. T. Pendrith, 81 Adelaide west, Toronto.

ONE PATENT LEVEL TREAD HORSE power, Abel's make, short time in use, cheap. G. T. Pendrith. 81 Adelaide west, Toronto.

DOUGH-MIXING MACHINES—BARREL Mixers, two and three-spindle Tub Mixers, all sizes. G. T. Pendrith, 81 Adelaide west, Toronto.

DIXON'S, 65 KING-STREET WEST, IS THE best place in town to buy your hats and men's furnishings. Every article is marked in plain figures at the closest cash prices, and satisfaction is guaranteed for all goods sold. Study your own interests, gentlemen, and buy your furnishings at Dixon's.

LADIES' PATENT LEATHER SHOES $1.25; men's tan Bals. $1.50, worth $1.75 wholesale; trunks and valises away below wholesale prices; a large assortment of ladies' canvas-shoes, all colors. Maple Hall, 137 and 139 King-street east.

SITUATIONS VACANT.

BOY WANTED—APPLY 39 KING-STREET west.

WANTED—A COOK AND GENERAL SERVant at once. Apply Mrs. P. Jamieson, 12 Beau-street, Rosedale.

FURNACES.

TORONTO FURNACE AND CREMATORY Company, Limited, 8 and 10 Queen-street east. Tel. 1907. Headquarters for all styles of heating, steam, hot water and hot air. Repairing and overhauling a specialty. Get our prices.

WANTED.

WANTED—ONE OR MORE PARTNERS TO go into the manufacture of bicycles, young men preferred, with money to invest against plant, stock and experience. Address Box 520, Brantford, Canada.

HOTEL FOR SALE.

THAT WELL-KNOWN AND SUCCESSFUL Dominion Hotel, Richmond Hill, is for sale owing to the ill-health of the proprietor. Must be disposed of at once. For further particulars apply on premises. B. Brellinger, proprietor.

BUSINESS CARDS.

ENGLISH RIDING SCHOOL, 621 YONGE. Classes daily.

OAKVILLE DAIRY—473 YONGE-STREET—guaranteed pure farmers' milk supplied, retail only. Fred Sole, proprietor.

ART.

J. W. L. FORSTER, PUPIL OF MONS. Bouguereau. Portraits in Oil, Pastel, etc. Studio, 81 King-street east.

BILLIARDS.

CHEMICAL IVORY BILLIARD AND POOL Balls—Chemical Ivory balls are superior in many respects to elephant ivory. They are quite as elastic, and will not break, crack or shrink. They are precisely the same weight as the best quality of soft Zanzibar ivory; they are not injured by changes of temperature; they are made of the same composition throughout, and have no "heavy sides," the centre of gravity and the centre of density being equal in each and every ball; the colors cannot wear off, as the balls are all colored through and through, and never require to be turned or colored. For sale by Samuel May & Co., Billiard Table Manufacturers, Toronto.

MEDICAL.

DISEASES OF WOMEN—DR. TURVER—Consultation rooms 1243 Queen-street west; good accommodation for patients; write or call between 1 and 4 p.m. Telephone 1950. 67

"DOWN TOWN OFFICES" OF DRS. Nattress and Henwood, 14, 15, 16 Janes' Building, King and Yonge.

MUSICAL.

P. W. NEWTON, TEACHER OF BANJO, Guitar and Mandolin, Private lessons. Thorough instruction, Clubs conducted reasonably. Studio: Nordheimer's, 15 King-street east, 10 a.m. to 5 p.m. Evening lessons only at residence, 6 Irwin-avenue, off Yonge-street.

MARRIAGE LICENSES.

H. S. MARA, ISSUER OF MARRIAGE Licenses, 5 Toronto-street. Evenings, 522 Jarvis-street.

MESMERISM AND HYPNOTISM.

PROF. HALFPENNY, PHYSICAL DIRECtor, gives private instructions in mesmerism and hypnotism, guarantees pupils to learn in one week. Class lessons Saturday evenings at 42 Ann-street.

EDUCATIONAL.

EVENING CLASSES OPEN AT BARKER'S Shorthand School, 14 King west, on Sept. 18.

ARTICULATION SCHOOL—DEAF CHILDren taught to speak and to understand conversation by watching the movements of the lips. School opens first Monday in October. Course of study same as in Public school. For full particulars call or address Bessie Eddy, principal, 107 Spadina-avenue, city.

DENTISTRY.

RIGGS, DENTIST—BEST TEETH ON PLATES only $8; crowning and bridging a specialty.

PATENT SOLICITORS.

RIDOUT & MAYBEE, SOLICITORS OF patents; pamphlets on Patents sent free. J. G. Ridout (late C.E.), barrister, solicitor, etc.; J. E. Maybee, mech. eng. Telephone 2358, 103 Bay-street, Toronto.

FINANCIAL.

A LARGE AMOUNT OF PRIVATE FUNDS to loan at low rates. Read, Read & Knight, solicitors, etc., 75 King-street east, Toronto. ed

MONEY TO LOAN ON MORTGAGES, endowments, life policies and other securities. James O. McGee, Financial Agent and Policy Broker, 5 Toronto-street. ed

LARGE AMOUNT OF PRIVATE FUNDS TO loan at 5½ per cent. Apply Maclaren, Macdonald, Merritt & Shepley, 28-30 Toronto-street, Toronto.

VETERINARY.

ONTARIO VETERINARY COLLEGE, TEMperance-street, Toronto, Canada. Session 1894-95 begins October 17th.

PATTERNS AND MODELS.

JAMES BOWDEN, 102 ADELAIDE-STREET west, Toronto; patterns and models mechanically and accurately constructed with promptness and despatch; estimates given; satisfaction guaranteed. 137

HOTELS.

DAVISVILLE HOTEL, WALTER H. MINNS, proprietor, Davisville, North Toronto, Ont. Street cars pass the door. Meals on European plan. First-class boarding stable attached. Every accommodation for driving parties, cyclists and summer boarders.

ROYAL HOTEL, HARRISTON, ONE OF THE finest commercial hotels in the west; special attention paid to the travelling public; rates $1 to $1.50 per day. J. B. Bingham, proprietor. ed

RUSSELL HOUSE, ORILLIA—RATES $1 TO $1.50 per day; first-class accommodation for travelers and tourists. P. W. Finn, Prop.

LAKE VIEW HOTEL, Cor. Winchester & Parliament-sts

Every accommodation for families visiting the city, being healthy and commanding a magnificent view of the city. Terms moderate. ed JOHN AYRE, Proprietor.

LEGAL CARDS.

FRANK R. POWELL, BARRISTER, SOLicitor, etc., room 19, York Chambers, 9 Toronto-street. Money to loan.

COOK, MACDONALD & BRIGGS, BARristers, Solicitors, Notaries, etc., 1 Adelaide-street east, Toronto. W. Cook, B.A.; J. A. Macdonald, A. H. Briggs, M.A., LL.B.

LAIDLAW, KAPPELE & BICKNELL, BARristers and Solicitors, Imperial Bank Building, Toronto. William Laidlaw, Q.C.; George James Bicknell, C. W. Kerr.

BAIRD, BARRISTERS, ETC., Life Buildings (1st floor), 40 to 46 Toronto; money to loan, W. T.

MSON, BARRISTER, SOLI-, room 79 Canada Life west, Toronto. Tele-

T STREET, ished, first-

WATERWAYS ASSOCIATION.

[*Continued from first page.*]

Erie and Ontario. They would ask, too, that assistance be given for the canals on the St. Lawrence.

This last statement of Mr. Smalley was received with a loud and prolonged volley of applause.

Commercial and Financial Reasons.

"Commercial and financial reasons for deep waterways" was the title of a paper by Mr. Dennison B. Smith, Secretary of the Toledo Board of Trade. He looked upon this convention as a possible harbinger of closer commercial ties between the United States and Canada. He was a believer in free trade, and advocated the extension of that principle to the canals.

A channel of communication between the lakes and the sea was becoming more necessary every year. To reduce the cost of reaching the markets of the Old World was not only to add to the value of our present producing domain, but every one cent per bushel thus saved expanded this producing area into new fields, and where agriculture was supported there followed the merchant and trade and manufacturing and commerce.

Mr. Smith concluded with the following striking comparison: The average freight rate on wheat from San Francisco to London is 20c a bushel. The average cargo is under 70,000 bushels. The trip occupies four months, which is 8 times longer than that required to reach the lakes from Liverpool. This calculation gives 2 1-4c per bushel as the paying rate for carrying grain from the lakes to Europe."

Col. J. H. Davidson, Minneapolis, read an excellent paper on the "Objects and Purposes of the Convention."

Towards the end of the session, Chairman Thompson narrowly averted a dispute on the subject of reciprocal trade between the United States and Canada, by calling upon Delegate Moberly, Collingwood, to read a paper on the cost of railway transportation.

The Afternoon Session.

The proceedings in the afternoon were opened by James Conmee, who read a paper on the "St. Lawrence Canal." He prefaced his remarks by the statement that he intended to view the question from a Canadian standpoint. He did not agree with those who said that the deepening of the waterways to 20 feet was not within the resources of Canada, although he was in favor of both countries joining in the work. It was an easy matter for the two great nations to unite in this work. It was not a question of sentiment, it was a question of interest. So long as the United States and the people of Canada detained the work, so long as they did not take hold of the matter vigorously and put it through, just so long were they standing against their own interests and against the development of the great heart of this continent. If constitutional questions or national sentiment or other reasons prevented a joint control, each nation could complete those portions lying within its own borders, and each improve channels on their own side.

The remainder of the afternoon was occupied in receiving and adopting the report of the Committee on Resolutions as recorded above.

The Officers.

At the evening meeting the Committee on Permanent Organization presented the following report through Secretary Flower:

That the name of the new association be "The International Deep Waterways' Association."

That the following officers be elected:

President—Oliver A. Howland, M.L.A., Toronto.

Vice-Presidents—L. E. Cooley, Chicago; James Fisher, M.L.A., Winnipeg.

Provincial Presidents—New Brunswick, Robertson, St. John; Quebec, R. R. Dobell, Quebec; Ontario, John Brown, Toronto; Manitoba, T. W. Taylor, Winnipeg; Assiniboia, Davidson, M.L.A., Indian Head; Saskatchewan, Captain McDowall, Prince Albert; Nova Scotia and Prince Edward Island were left open.

State Presidents—Minnesota, James Suydam, St. Paul; Wisconsin, Frank A. Flower, Superior; Michigan, H. W. Seymour, Sault Ste. Marie; Ohio, Luther Allen, Cleveland; North Dakota, George B. Clifford, Grand Forks; South Dakota, Edwin Bach, Aberdeen; Iowa, A. P. McGirk, Davenport; Illinois, Capt. J. S. Dunham, Chicago; Indiana, T. W. Venneman, Evansville; New York, F. S. Witherbee, Port Henry; Nebraska, E. Rosewater, Omaha; Montana, Senator Saunders, Helena; Colorado, Senator Wallcott, Denver; Wyoming, Senator Carey. Loraine; Pennsylvania, James H. Henderson, Pittsburg.

Executive Committee: A. L. Crocker, Minneapolis; L. R. Keck, Cincinnati; Frank A. Flower, Superior; J. S. Dunham, Chicago; James Conmee, Port Arthur; A. A. Gifford, Meaford; R. R. Dobell, Quebec; James Suydam, St. Paul; H. W. Seymour, Sault Ste. Marie; A. C. Campbell, Montreal.

President Howland and Vice-President Cooley returned thanks for their election. Mr. Cooley said, in part: "The question is whether this scheme is feasible or not. It is feasible. There is no question that this project is more feasible in its entirety than the Suez or Nicaragua Canals. There can be no resistance except from prejudice or ignorance, and I think I could present this matter in such a way as to utterly silence all opposition."

A discussion then took place as to where and when the next convention shall be held. Invitations were extended from Duluth, Cleveland, Chicago and Superior, the latter offering to pay all hotel bills, but the matter was left over for the Executive Committee to decide.

The convention was brought to a close by votes of thanks on both sides.

To-day the delegates will be taken in hand by the City Council. At 11 o'clock they will meet at the City Hall and be escorted around the city in special street cars. At 2.30 they will be entertained at luncheon at the Rossin House.

Relief in Six Hours.

Distressing kidney and bladder diseases relieved in six hours by the Great South American Kidney Cure. You cannot afford to pass this magic relief and cure. Druggists.

Alleged Cholera in Manitoba

Winnipeg, Man., Sept. 19.—A special to The Tribune from Selkirk says that a strange disease has broken out among the Icelanders at their settlement on Lake Winnipeg and many are dying. They are seized with violent pains and vomiting. The disease resembles cholera and the whole settlement is greatly alarmed. There is no medical attendance.

Dyspepsia arises from wrong action of the stomach, liver and bowels. Burdock Blood Bitters cures Dyspepsia and all diseases arising from it 99 times in 100. 246

LUBY'S

Luby's restores the Hair to its natural color, beauty and softness.

Luby's cures Dry Dandruff, Itching Scalp and Scaly Scalp.

Luby's promotes the growth of the hair and stops its fall out.

LUBY'S for whisker and moustache

Sold everywhere. 50c bot

PATROL OF BEHRING SEA.

Cost the U.S. $400,000 and Not a Legal Seizure Was Made.

Port Townsend, Wash., Sept. 19.—The early return of the Behring Sea fleet is expected. The patrolling of the sea through the season against pelagic sealing has cost the Government over $400,000, while not a single legal seizure has been made. The only vessels captured were the Victoria sealers Wanderer and Favorite, both of which have been discharged. The sealers' raids have been terrible and every vessel returning has brought her hold full of skins. The American fleet has been doing all the work this season, Great Britain having but one vessel in the sea, while the United States had nine. If a private letter from Washington be correct, Secretary Herbert has expressed a determination to send only the same number of revenue cutters next season as the British do.

"Jane" Next Week.

For the first time in Toronto at popular prices that phenomenal success, "Jane," will be presented next week at Jacobs & Sparrow's Opera House, under the direction of Mr. Gustave Frohman. No comedy could be more successful than "Jane," with its record of four long runs in New York city and extended seasons in Chicago, Philadelphia and Boston. Its humor is of a wholesome kind, and its situations are spontaneous and mirth-provoking. Its story is a simple one, and takes but eight characters to skilfully unfold it so that the auditor is not bothered by complexities. The better class of amusement goers will find excellent recreation next Monday evening and during the week, when the merry comedy will be presented by a cast of capable, experienced players, including Mr. Frank Norcross, late of A. M. Palmer's forces, Mr. Augustus Balfour, Mr. Frank Frayne, Mr. Frederick Mower, Miss Minerva Dorr, Miss Bernice Sancton, Miss Lutie Page and Miss Grace Huyck.

Herrmann the Great.

Whereas the old-fashioned magician had but one assistant, Hermann has 15 experience artisans, performers and mechanics. His performance this season consists of a number of new and marvelous illusions, which enchant, bewilder and almost baffle human belief. His entertainment is an agreeable diversion from the usual dramatic representation of the play-houses. Behind the footlights the mystic forces are unloosed, and natural laws defied. The skillful wizard pleases with the deftness he employs in his magic art, with his fluency of speech, that requisite to a magician's success and his anxiety to satisfy by giving to doubters the opportunity to detect him in his ways that are dark and tricks that are not vain. He is versatile to the verge of unbelief. Before the eye apparently impossibilities occur, transformations are effected until one wonders if one's own self remains unchanged. At a wave of the conjurer's hand the bare, brown earth blossoms like the rose; my lady's jewels are destroyed, then restored to perfection.

Hermann appears here at the Grand Opera House next Monday.

Those Living Pictures.

The latest hobby in Toronto this week is after-dinner theatrical parties. The Academy of Music had no less than four of them last night. They came to see Van Dyck's living pictures, which are produced for the first time in Toronto. The pictures are shown at 10.15 p. m. This gives ample time for the dinner and a drive to the theatre.

"Lost in New York" has a warm spot in the hearts of Toronto playgoers, and with its many mechanical and realistic effects seems to please more than ever. There is a matinee every afternoon.

Miss Alexander's Annual Recital.

All of the selections Miss Alexander has chosen for her opening recital this year are new to the Canadian public. It includes a selection from Dickens, which will give Miss Alexander ample opportunity to reproduce some of her London types. The Massey Hall will be the scene of Miss Alexander's first bow of the season on Oct. 2.

Combined Orchestras.

The manager of the Vienna Ladies' Orchestra, which has been playing at the Exhibition with such marked success, is also the manager of the Russian Court Orchestra. He announces this morning that he has arranged to give concerts by these combined organizations in the Massey Hall, commencing this afternoon and evening, and continuing through the week.

Australia's Gold Fields.

Some big stories are current of the richness of the Coolgardie gold fields in Western Australia, and particularly, says the Scientific American, of one mine in the district discovered by two young adventurers named Bailey and Ford. The former, while prospecting, found a 45-ounce nugget sticking out from a reef in a big mountain of quartz. As quickly as possible a claim was staked out, but in spite of all precautions, much valuable surface ore was stolen before a proper guard could be established.

The monthly output from the mine now amounts to 2000 ounces. From 30 tons of ore picked from a bulk of 1400 tons, 18,000 ounces of gold was obtained, and the remainder of the stone is expected to yield from five to six ounces to the ton. Out of 650 tons raised from a depth of 15 feet, 12 tons were picked, giving 8500 ounces of smelted gold. From another part of the mine four tons selected out of 100 tons of ore, yielded 1600 ounces of gold. Some of the other returns of picked stone were: Five tons from 250 tons for 200 ounces, two tons from 70 tons for 900 ounces, four tons for 1000 ounces, and 35 hundredweight for 800 ounces. Some of the surface "is so rich in gold that ounces can sometimes be picked out in a few minutes." Down to the 50-foot level only it is estimated that gold to the amount of 40,000 ounces is now in sight. It is as yet too soon to speak about the prospects of other claims which have been pegged out in and around Coolgardie. Very few of them have got beyond the rudimentary stage of prospecting claims, although reports have been received of some valuable finds, among which may be cited a reef carrying 10 ounces to the ton, and the discovery of nuggets of 52-ounce weight on a field 45 miles distant. The population of the place amounted to about 1500 some weeks ago, but since then has diminished in consequence of the terrible hardships which must be encountered there, owing to the climate.

Personal.

At Elm-street Methodist Church yesterday Miss Tillie McKendry, sister of Mr. J. N. McKendry, the well-known Yonge-street drygoods merchant, was united in marriage to Mr. W. F. Cardwell, barrister, of New York. Miss Aida Tow was bridesmaid, and Madge McKendry was maid of honor. The groom was assisted by Mr. William McKendry, brother of the bride, and Mr. William Tow and Mr. Charles Booth performed the duties of ushers. Rev. Newton Hill of Lindsay tied the nuptial knot, after which a reception was held at the residence of Mr. J. N. McKendry, 52 Harbord-street.

Local Jottings.

Fire last evening in a paint shop owned by Neil Coutie, 211 King-street east, caused a loss of $100.

What are you looking for, a fall suit and overcoat, the latest style. Go to Watson's, 88 King-street east. d

John Grieves, 249 Spadina-avenue, was arrested yesterday for stealing two pairs of pants from the Army and Navy store in Queen-street west.

In the Macpherson arbitration yesterday, H. G. Brown, surveyor, Daniels & Sons, excavators, and G. A. Case, real estate dealer, gave evidence.

The arbitration with respect to claims of property owners whose lands were affected by the building of the Dundas-street bridge was continued before Judge Morson yesterday. The only witness examined was Civil Engineer Crowe.

The band of the Royal Grenadiers will assist Mr. W. E. Ramsay in his entertainment to be given in Massey Hall on Oct. 19, under the auspices of the regiment. Mr. Ramsay will give a humorous description of "A Trip Around the World," which will be beautifully illustrated by scenes from all the diffezent countries. The entertainment should prove an immense success.

KITCHEN SCRUBBING.

Lo. This "Prosy" Work May be Deftly Accomplished.

The kitchen scrubbing, from the cleaning of paints, tables, dressers, etc., the polishing of spigots and sink to the scrubbing of the floor, should have systematic and thorough attention if we would keep the kitchen clean and healthful in every part. Old flannel of all kinds should be kept for scrubbing and cleaning paint, and merino underwear is also excellent for this purpose; in fact, any cloth that is soft, absorbent and that will not shed lint. In England, where scrubbing is still the glory of the poorer people, cottages vieing with each other on the color of their boards, there is a coarse gray flannel made, called house flannel, expressly for this purpose.

Said an enthusiastic housewife recently: "So necessary to good cleaning is soft, absorbent material that I would almost rather have my maids destroy articles of far more value than the scrub cloths, because the supply is so limited." For this reason keep the supply under your own care. See that after each using the cloth is dried, and not thrown away until it is really used as long as possible. Many girls will be conscientious about towels and dusters because they have a money value; but cleaning cloths, being "only rags" they will consider may be thrown aside at any time and fresh ones taken. In addition to the soft, wet cloth, a dry rubber (best made of old Russian crash that has done service as a dishcloth) should be kept; a scrubbing brush of hard bristles is best; the soft excelsior brushes are of little use except for coarse paint, and brushes made of broom straw, although not entirely satisfactory, are about the best one can get when bristle brushes are not to be had, or are too expensive.

Tables that have been neglected may be bleached by spreading on them over night a layer of wood ashes, made into a mortar-like paste with water; the next morning brush it off and scrub.

In cleaning floors never wet too large a space at once. If beyond the comfortable range of the arm there is almost certain to be a dark circle when dry, showing where you leave off each time, because, being out of easy reach, one has no power to scrub well or wipe dry. Always in using the dry cloth rub it well beyond the space now being cleaned to the one last done.

The use of a little washing soda or borax in the water is excellent for boards, and if they have been neglected, a small lump of lime in the water greatly helps to make them white.

After tables are scrubbed attend to the sink. Put a lump of washing soda as large as an egg at least over the sink hole and pour a kettle of boiling water over every part of it, using the sink brush to send it into all the greasy parts.

After tables, dresser, sink, etc., have been cleaned the paints should be attended to before scrubbing the floor. All finger marks from the woodwork and doors should receive attention, also the chairs if painted, the backs of them if caned, and the window sills and casings. The kitchen window sills require special attention every week: so many things are liable to be set on them that they are quickly soiled.

It may seem needless to state that floors should always be thoroughly swept before they are scrubbed, yet thoroughness in this respect is one of the great secrets of keeping the floor white and clean with but little trouble.

To clean oil cloth do not scrub it unless it has been badly cleaned many times, when with the fine corrugated surface now usual, the dirt, or rather the dirty water allowed to remain in it will have made it so grimy that it will be necessary to use a soft brush and scrub in the direction of the lines. But usually warm water, one wet and one dry cloth are all that are required. Oil cloth and paint need the wiping with a coarse dry cloth as much as boards, and will repay the extra trouble. Skim milk used in place of water to clean oil cloth will give it brightness and lustre. When kitchen floors are painted they may be treated in the same manner as the oil cloth.

A BRIDE IN BREECHES.

A Wedding Party of Rational Dressers in New Zealand.

Little short of the gift of prophecy overtook Macauley when he pictured the New Zealander contemplating the ruins of London; for the manner in which New Zealand shows the way in most directions is wonderful. Nowhere is the great woman movement so rampant. It is New Jealand that has given us a lady mayor in the person of Mrs. Yates, who rules the destinies of the township of Onehunga, near Auckland. Wellington also furnished the case of a wedding recently in which lovely woman asserted her individuality. The lady went through the marriage ceremony up to the point where she was asked: "Wilt thou have this man?" Here she drew up by replying, "No; I won't have him," and she persisted in that mood till 10 o'clock the next morning, when, having sufficiently vindicated her natural liberty she consented to the ceremony being concluded.

This may have been a case of eccentricity; but a much more wider significance must be given to another wedding, which has been celebrated at Christ Church, under the auspices of the New Zealand Dress Reform Association. The bride, Miss Kate Walker, and the bridegroom, Mr. J. R. Wilkinson, had already joined hands by publishing a pamphlet on "Dress Reform and What It Implies." Not satisfied with this achievement, they resolved to show what the dress reform implied by donning the reform garments on their wedding day. Her costume was of stone blue bengaline, with vest and revers of white silk, embroidered in gold. She wore a beautiful wreath of jessamine instead of the time-honored orange blossom, and, although gloves were discarded, a lovely veil was worn—not, however over the face, but thrown back and falling in long, graceful folds over the shoulders. The bridesmaid, Miss Nellie Walker, wore a suit of cream silk, with a beautiful lace collar.

The lady in whose house the wedding took place wore a brown cashmere suit, trimmed with handsome braid. The suits were nearly all of the same design, neatly-fitting knickers, long coat, with revers, and a long vest, the coat being edged with cord to match the material. Most of the gentlemen were in knicker costume. The parson who united the "happy pair," with the true God-bless-you-my-children spirit, professed himself in thorough sympathy with the movement. There will certainly be no difficulty now in deciding as to which of the two "wears the breeks," as the Scot would say.

Heart Disease Relieved in 30 Minutes.

Dr. Agnew's Cure for the Heart gives perfect relief in all cases of Organic or Sympathetic Heart Disease in 30 minutes, and speedily effects a cure. It is a peerless remedy for Palpitation, Shortness of Breath, Smothering Spells, Pain in Left Side and all symptoms of a Diseased Heart. One dose convinces. Sold by C. D. Daniel, 171 King east, and all druggists. 6f

Rheumatism Cured in a Day.

South American Rheumatic Cure, for rheumatism and neuralgia, radically cures in one to three days. Its action upon the system is remarkable and mysterious. The first dose greatly benefits. 75c. Druggists. 46

PARIS AND THE CONTINENT.

The President and the Photographers—Verdi's Fresh Work.

M. Casimir-Perier, the President of the French Republic, was recently for nearly three hours before the cameras of a band of photographers. The camera band was shown into the ball-room, where it was arranged they were to operate. M. Casimir-Perier was "taken" standing, sitting, signing papers, beside a desk, and, so far as furniture went, on an independent footing. The photographers tried him in half and whole profile, full front, in half and full length. To shorten the ordeal a number of cameras were simultaneously at work, but it seemed a case of the more haste the less speed. He chose to be taken in some of the poses along with his son. M. Casimir-Perier showed under his trying ordeal a patient temper, but, according to one of the photographers, found it hard to keep still, and a vast number of negatives were according spoilt. When the clock struck 12 he claimed the right to retire, as dejeuner and some guests he had invited were waiting.

A Wonderful Old Man.

Verdi is hard at work. As his custom is he shuts himself up in his country house while planning and working out a new opera, and, as there are no interviewers in Italy, or none bold enough to disturb the maestro in his retirement, only the vaguest conjectures are circulated as to what the veteran is really about. He is now spoken of Verdi, the composer of Falstaff. This is a wonderful achievement for a musician, who has been writing for a lifetime. To have been known in his young days as the composer of "Traviata" merits fame for a generation at least, but to be rechristened in his old age as the composer of his last production is comparative immortality, for his triumph must survive him in any event. The most reliable reports state that his "King Lear" is progressing rapidly.

Horseless Vehicles.

The competition for the prizes offered by The Petite Journal for the best horseless vehicle is concluded, and the winning machine is Messrs. Panhard and Pengeot's petroleum carriage. The road to Rouen was crowded at various points with people anxious to witness the race. The Count Dion's vehicle, which, although the first to arrive at the appointed spot, was not given the first prize on account of its large size and resemblance to an ordinary locomotive, had two upsets on the road, and the party "on board" were forced—against their wills—to leave the carriages and sprawl in the road. M. Pengeot's petroleum vehicle did not smell as much as might be expected, and proved to be a smart little vehicle.

Paris in Midsummer.

It has been noticed that this summer there have been an unusual number of German arrivals in Paris, but there is no way of accounting for the fact. The empty condition of Paris is best understood after a stroll in the Bois, which, if not peopled with Parisians, is always deserted, as strangers have no time for "taking the air." Now at the fashionable hour a few fin de saison people may be seen driving, and those who are detained by business in the capital taking their constitutional walks.

Ball Lightning.

A case of ball lightning has been observed in the Oderberg Post Office, Prussia. During a violent thunderstorm a telegraph post about 1,600 yards from the office was struck by lightning, and at this moment three clerks sitting round a table in the office saw, a few inches above the table, a ball of fire as large as a man's fist, of blinding brilliance, which immediately exploded with a loud crack, but did no damage. One observer said that the ball descended from the ceiling and rebounded from the table.

Japanese in Paris.

The Japanses Prince Yarikito Komatsu has received permission from the French government to visit the principal ports and military stations of France. The prince, who travels incognito as Count Mishima, is to be accompanied upon his voyage of inspection by the Naval Attache at the Japanese Legation, in Paris.

Magical Jars.

The Louvre has just been presented with two jars which are said to possess magical virtue. They were recently unearthed in the Nile Valley, and one bears the name of the Sultan El Bibars, and the other of the Sultan El Moiad, princes of the Mameluke dynasty. The donor is Dr. Fouquet, of Cairo; the "magic virtues" have not yet been made public.

He is Fond of the Foils.

Fencing has a good patron in the new president. He is an enthusiast, and never neglects for long the cultivation of his favorite exercise. Gras, the master at the Sainte Barbe College, goes often to M. Casimir-Perier's house for an assault, and the president is an honorary members of the Academie d'Armes.

American Trout in France.

There is some good trout fishing to be had in several of the French rivers, the fish being from spawn imported from North America, and raised in the Trocadero Aquarium. The fish, most of which were put into the rivers about two years ago, have made wonderful progress and look remarkably bright and healthy.

Revival of the Olympian Games.

The Olympian games are to be revived in Greece. It is not stated whether the attempt is to be made to present the various contests in classic form, or if the show will be of modern character. A site in Athens has been selected, but it will be two years before the first revival is arranged.

IT'S A MILLSTONE

About a young man's neck to be a sufferer, from nervous exhaustion, nervous debility, impaired memory, low spirits, irritable temper, and the thousand and one derangements of mind and body that result from, unnatural, pernicious habits, contracted through ignorance. Such habits result in loss of manly power, wreck the constitution and sometimes produce softening of the brain, epilepsy, paralysis, and even dread insanity.

To reach, re-claim and restore such unfortunates to health and happiness, is the aim of the publishers of a book written in plain but chaste language, on the nature, symptoms and curability, by home treatment, of such diseases. This book will be sent sealed, in plain envelope, on receipt of ten cents in stamps, for postage. Address, World's Dispensary Medical Association, 663 Main St., Buffalo, N. Y.

For rashes, pimples and blotches, Ayer's Sarsaparilla is an unequalled specific. 267

CARTER'S LITTLE LIVER PILLS

SICK HEADACHE

Positively cured by these Little Pills.

They also relieve Distress from Dyspepsia, Indigestion and Too Hearty Eating. A perfect remedy for Dizziness, Nausea, Drowsiness, Bad Taste in the Mouth, Coated Tongue Pain in the Side, TORPID LIVER. They Regulate the Bowels. Purely Vegetable.

Small Pill. Small Dose. Small Price.

TORONTO GENERAL TRUSTS CO. AND SAFE DEPOSIT

— VAULTS —

Cor. Yonge and Colborne-sts.

Securities and Valuables of every description, including Bonds and Stocks, Plate, Jewelry, Deeds, etc., taken for Safe Keeping, on Special Guarantee, at the Lowest Rates.

The Company also rent Safes inside their Burglar-Proof Vaults, at prices varying from $5 to $50 per annum, according to size.

Vault Doors and Offices Guarded by Holmes' Electric Protection.

Security from Loss by Burglary, Robbery, Fire or Accident.

For full information apply to 24

J. W. LANGMUIR, Managing Director

Sterling Silver Photograph Frames

Furnish a simple example of the comprehensiveness of our stock. We have them in all sizes from the new English "Postage Stamp" size at $1.50 each up to a large panel size at $43 each. We have them in All Silver and Silver combined with Tortoise Shell, Fine Leather and Velvet. In all departments our stock is equally complete.

Ryrie Bros.

Cor. Yonge and Adelaide-sts.

In diamonds we are in position to give unequalled value, because we select our stock personally from the cutters in Amsterdam.

ERRORS OF YOUNG & OLD

Organic Weakness, Failing Memory, Lack of Energy, permanently cured by

Hazelton's Vitalizer

Also Nervous Debility, Dimness of Sight, Stunted Development, Loss of Power, Pains in the Back, Night Emissions, Dyspepsia, Seminal Losses, Excessive Indulgence, Drain in Urine and all ailments brought on by Youthful Folly. Every bottle guaranteed. Call or address, enclosing 3c stamp for treatise,

J. E. HAZELTON,

Graduated Pharmacist, 308 Yonge-street, Toronto, Ont.

THAT'S THE CHEESE

Which is It? We have 'em all,

R. BARRON

Groceries, etc.

726-728 YONGE-ST.

3255

The Best Pills.—Mr. William Vandervoort, Sydney Crossing, Ont., writes: "We have been using Parmelee's Pills, and find them by far the best Pills we ever used." For Delicate and Debilitated Constitutions these Pills act like a charm. Taken in small doses the effect is both a tonic and a stimulant, mildly exciting the secretions of the body, giving tone and vigor. d

Western Excursion.

On Sept. 11, 25 and Oct. 9, the Wabash Railway will sell round trip tickets at about single fare to points in the Northwest, west and southwest. All tickets good for 20 days from date of sale. Full particulars at Wabash Office, N.E. cor. King and Yonge-streets, Toronto. J. A. Richardson, Canadian passenger agent. d

It Is Natural

You should want to buy the choicest

-FURS-

At the Lowest Prices.

Our Show Room

Is complete with any style you are likely to require.

JAS. H. ROGERS,

246 Cor. King & Church-sts.

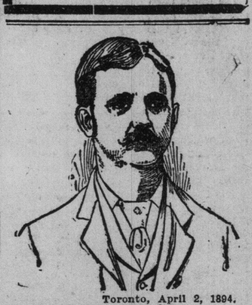

Toronto, April 2, 1894.

Mr. B. Lindman, Toronto, Ont.

Dear Sir,—I have been very badly ruptured for the past four years, and have tried many different kinds of trusses, but none have given me the relief and comfort that the Wilkinson Truss which you fitted on me, and I endorse it only as a past sufferer can.

Yours very truly,

C. D. SMITH,

Foreman Electric Department Toronto Railway Co. 246

AUTUMN NOVELTIES

In New

Silks
Satins
Tweeds
Serges
Cheviots
Homespuns

JOHN CATTO & SON,

Temporary Premises, 73 King-st. E.—5 Doors East of Old Stand—During Re-building. 246

THE UNITED SERVICE

97 KING-ST. E.

People know a good article now-a-days — you can't humbug them—and we don't try to.

FALL AND WINTER

CLOTHING

MEN AND BOYS.

We carry a great big stock—all new styles—made specially for our own trade—made by ourselves and sold at manufacturers' prices.

THE

UNITED SERVICE

CLOTHING STORE,

97 King-street East

ROBT. CHEYNE, Manager.

Special.

10,000 bottles of the justly celebrated Natural Mineral Water

"Godes-Berger"

just arrived ex steamship Etolia, direct from Antwerp. Endorsed as very healthful and invigorating by the highest authorities in the world. Try it. 246

ESTATE NOTICES.

NOTICE IS HEREBY GIVEN THAT JULIA Ethel Chute (nee Elliott) of the City of Toronto, in the County of York and Province of Ontario, Music Teacher, will apply to the Parliament of Canada at the next session thereof for a bill of divorce from her husband, William Osborne Chute, formerly of the same place, tailor (now whereabouts unknown) on the ground of adultery, cruelty and desertion. Ziba Gallagher, Canada Life Building, Toronto, Solicitor for the Applicant. Dated at Toronto this 27th day of June, A.D., 1894. 4

MASSEY MUSIC HALL.

MR. G. DE TAULIS, the manager of both the RUSSIAN COURT ORCHESTRA and the celebrated LADIES' VIENNA ORCHESTRA Announces GRAND MONSTER CONCERTS by these combined organizations

To-Day, To-Morrow and Saturday.

Special features will be the violin and 'celo solos by the members of the Ladies Orchestra. Matinee at 2.30; admission 25 cents. Evening at 8; admission 25 and 50 cents.

THE CANADIAN HOMESTEAD LOAN AND Savings Association—Office: No. 72 Kingst. east, Toronto. Money to loan on first mortgages. Principal may be paid monthly, quarterly or annually and interest charged upon balance only. Savings received and interest allowed. John Hillock, President; A. J. Pettison, Manager. 135