ROWAT'S SPECIAL TEAS.
The continued use of Rowat's Teas by discriminating consumers is the best evidence of their pleasing character.
65c, 75c, 85c, $1.00 and $2.00 Pound.
T. A. ROWAT & CO.
250 Dundas St. Phones 3051-3052. b

WEGNER'S
Expansion and Reorganization
SALE

Offers exceptional bargains every day this month. This is only a partial list, hundreds of other money-savings specials.

$2.00 Straw Hats	$1.00
$4.00 Straw Hats	$1.45
$5.00 Straw Hats	$1.95
$3.50 Caps	$1.95
$5.00 Fine Shirts	$2.95
$3.50 Fine Shirts	$1.95
$2.00 Fine Shirts	$1.25
35c Mercerized Socks, 3 pairs	$1.00
$1.00 Braces	75c
75c Braces	50c
$3.00 Work Shirts	$1.95
$2.50 Work Shirts	$1.69
$2.00 Work Shirts	$1.25
$3.50 Khaki Pants	$2.69
$2.00 Neckties	95c
$65.00 Men's Suits	$29.50
$3.50 Umbrellas	$1.95

Pants!
Direct from the Tolton Mfg. Co. and Crown Pant Co., now on sale

Pants worth $4.50 for	$2.50
Pants worth $6.50 for	$3.50
Pants worth $8.00 for	$5.00
Pants worth $10.50,	$5.95
Pants worth $12.50,	$6.95
Pants worth $14.50,	$7.95

Mammoth Purchase of
100 Doz. Overalls
Including the best Canadian makes, now on sale.
You save 50c on every pair of High-Class Overalls you buy here

Wegner Clothing Co.
The Heart of London
Famous For Their Little Prices.
371 Talbot Street, Opposite Market.

SINCE 1868
TAYLOR'S
Throat and Lung Balm
has been the favorite household remedy for coughs, colds and all bronchial affections. Sheer merit alone has made this medicine the standard cough remedy for over fifty years.
35c, 65c and $1.20.
Manufactured and sold only at
TAYLOR'S DRUG STORE
New address.
390 RICHMOND STREET
Phone 594. ..... 3 Graduate Druggists. tf-law-v

London & Port Stanley Railway
EFFECTIVE JUNE 12, 1921.
To St. Thomas only: †*5 a.m., 4:20, 6:20, 11:20 p.m.
To Port Stanley and St. Thomas: †*5:45, 6:10, *7:15, *8:20, 9:20, *10:20, *11:20 a.m., 12:20, *1:20, *2:20, 3:20, *4:20, *5:20, x*6:20 *7:20, *8:20, 9:20, *10:20 p.m.
*Limited train. †Daily except Sunday.
xLimited to St. Thomas only.
Reduced fares not sold on trains.

Sterling Silver
PHOTO FRAMES
English Hall Marked Photo Frames, round, with velvet backs .....$1.75 to $4.50
C. H. WARD & CO.
Diamond Merchants and Jewelers.
386 RICHMOND STREET
Phone 1084.

LONDON OPTICAL Co.
...ond Street, Dom. Sav. Bldg.
Phone 6180.

THEATRES

AT ALLEN'S.

Ever to the fore, Allen's Theatre presents for the last three days of this week an exceptionally fine feature film starring Mildred Harris, as Daphne Bretton, in "Old Dad." The whole cast is a strong one, and the star adds another laurel to her many screen triumphs, but as to the use or purpose beyond that of just passing the time served by projecting upon the silver screen such a sordid story as is told in this supposed portrayal of life, there may be much well justified argument.

The story opens in a seminary, with the usual hard-hearted and intolerant head mistress and a young girl who, owing to unfortunate circumstances separating her parents, has lacked the care and teaching that a mother alone can give. The thoughtlessness of a child leads to the girl's dismissal from the school and the publication of an alleged scandal. Fortunately, in her almost unknown father she finds a real friend, only, however, to be later nearly trapped by an unscrupulous libertine. Despite the excellence of the setting, the picture leaves an unclean taste behind.

The Christie comedy, "Nobody's Wife," provides real laughter-provoking fun. In the sixth episode of "The Hope Diamond Mystery" the adventures of the French traveler in India, as that country was 500 years ago, are one continuous list of thrills and tragedy.

Altogether, the bill is one that will undoubtedly draw large attendances at its presentation again today and tomorrow.

AT LOEW'S.

The latest of Al. Christie's comedies, "See My Lawyer," was shown at Loew's Theatre yesterday. It is the best Christie comedy which has ever been shown in this city. It elicited roars of laughter from the capacity audience from the first until the fade-out.

The picture is adapted from a story where two young men become inveigled into a fake artificial rubber machine concern. The concern is operated by an old inventor. The fake scheme begins to fall through. The result is that the apparently un-prosperous concern is left in their hands. Along with the concern goes must unwanted publicity and many bad debts. It is either go to jail or go crazy.

One of the members of the firm is persuaded that the latest is the easiest course. The picture is the vehicle for some excruciatingly funny situations. Aftr managing to keep their heads above water through this ruse, a rubber trust gives them a million dollar bribe first for their formula, and another million when the formula is found to produce, not rubber, but equally valuable paving bricks. The money is a surprise, but the happy ending isn't.

The vaudeville is especially good. Frank Hartley, with a xylophonist partner, does now juggling tricks after the continental method, that are both novel and celever. Delbridge and Gremmer present songs and funny darky anecdotes and "Let's Go," a skit with catchy numbers interspersed and well-staged, rambles as fast as the "limited express" which provides the set.

SPRINGBANK PICNICS

ENGINEERS' PICNIC.

Undaunted by the sudden appearance of rain, nearly two hundred members and the families and friends of the Brotherhood of Locomotive Engineers of the G. T. R. departed for Springbank Park about 2 o'clock Thursday afternoon where, in spite of the inclement weather, all were in good humor.

Among the guests present were J. R. Leckie, general locomotive foreman of the G. T. R. London Division, and Jas. Addie of Toronto. A letter of regret, stating that he would be unable to attend, was received from D. J. McHarg, superintendent of motive power.

Members of the sports committee were: J. R. Leckie, Harry Spratt, Harry McHarg and Richard Treleaven. The executive committee was composed of Mrs. T. D. Moore, Mrs. J. B. Grieves, Mrs. Richardson, Mrs. Peters, Mrs. Scanlon, J. B. Grieves, H. McHarg, R. Treleaven and R. Crosier.

Arriving at the grounds the party succeeded in running off some of the races, although many of them were cut out of the program on account of the rain. Winners in the list of events are as follows:

Boys, 5 years and under—J. Richardson, P. Rowling, A. Johnston.

Girls, 12 and under—M. Galbraith, N. Galbraith, A. Devine.

Boys, 12 and under—H. Johnston, T. Devine, A. Johnstone.

Girls, 15 and under—H. Rennie, H. Galbraith, V. Moore.

Boys, 15 and under—J. McCauley, T. Haminer, J. Hammer.

Three-legged race—N. Devine and G. Booth.

Members of Division 68—N. Devine, J. Nelligan, R. Crosier.

Fat men—R. Crosier, E. Gould, Rammage.

Ball-throwing contest—Miss Shaw, Mrs. McCauley, Mrs. Nelligan.

Walking ra —Mrs. Richardson, Mrs. Booth, Mrs. Sullivan.

Following the sports the picnickers sat down to a bountiful supper. Home-made pastries, sandwiches, pickles, tomatoes, in fact, everything that would make a hungry man or women do justice to the meal was there. When supper was concluded J. A. Walton of Palmerston, formerly locomotive foreman in this city, was presented with a handsome leather traveling bag by J. Ryan on behalf of the engineers as a small token of the esteem in which he is held by his former fellow employees.

J. Sheehy delivered an address, to which Mr. Walton responded in a grateful manner. After the presentation someone commenced singing "For He's a Jolly Good Fellow," which was quickly taken up by everyone.

When order was once more restored, a baseball game was staged between the "Compounders" and "Superheaters," and in spite of the rain, which remained as the uninvited guest, all were as "merry as a wedding bell." The Compounders put the finishing touches to this game with a score of 22 to 6.

An incident which brought forth much laughter occurred in the three-legged race, when J. Grieves and W. Campbell, coupled together, fell into a pool of water just as they were nearing the home stretch. They were disqualified, as there was no swimming allowed.

A dance was held in the pavilion, commencing at 8:30, and continuing until 11 o'clock.

PROF. ADAMS DEAD.

ANN ARBOR, Mich., Aug. 11.—Prof. Henry Carter Adams, widely-known economist and for more than 30 years head of the department of political economy at the University of Michigan, died at his home here today. He was born in Davenport, Iowa, 70 years ago.

Visit Our Leather Goods Department
COOK'S Shoe Store

Brain Storms
can't happen if you keep your grey matter rightly exercized. Take books with you for your holiday. If you can't take a train still take a book and have a holiday at home.
"MEET THE WORLD'S GREAT MINDS."
Wendell Holmes
LIMITED. b

$5 DOWN ON WALTHAM OR ELGIN WATCHES
Balance Easy Terms.
GREEN, Jeweler. 374 RICHMOND STREET. zxv

$1.50 to $10.00
We have Trusses to fit all needs.
Our fitters are experts.
ANDERSON & NELLES,
268 Dundas St.
Cut shows one of our many lines.

Big Optical Sale at Brown's
Remember, you get the same courteous attention and scientific eye examination whether you pay $2.00 or more for your glasses.
Your eyeglasses won't come off when fitted with the Brown Adjustment.
BROWN OPTICAL CO.
223 DUNDAS STREET. PHONE 1877.
Montreal. London Windsor.
zxv

Sample Shoe Sale
500 pairs Men's and Women's High-Grade Shoes, Oxfords and Strap Slippers, grouped together for a bargain feast today and Saturday.
All the advance season's styles. Values to $13.
MEN'S
Values to $13.
$5.95
$6.95
Sizes 6, 6½, 7 and 7½.
WOMEN'S
Values to $13.
$4.95
$5.95
Sizes 3, 3½, 4.
Many people were too late to benefit by our last Sample Sale, so to get yours, be here early.
SEE OUR WINDOWS—ALL SHAPES—ALL LEATHERS.
154 Dundas Street Johnston & Murray 154 Dundas Street

OVER 5,000 FORMER CADETS OF DISTRICT SERVED DURING WAR

Statement Made by Col. McCrimmon At Cadet Instructors' Banquet.

Good fellowship predominated Thursday night at a banquet staged in Wong's Cafe, by members of the teachers' class which completed a cadet instructors' course at Carling Heights today. Officers and non-commissioned officers of the Royal Canadian Regiment who acted as instructors and examiners during the course, along with Lieut.-Col. A. A. McCrimmon, organizer and inspector of cadet corps for Military District No. 1, were present as guests of the candidates for certificates.

C. Auld of Tillsonburg, acted as toastmaster at the meeting in a very genial and efficient manner. In his opening remarks he paid a tribute to the cadet corps of the district, and referred feelingly to his boyhood days, when as a member of the Guelph Highland Cadet Corps, he served under "Jack" McCrae, known to the public as the late Lieut.-Col. John McCrae, author of "In Flanders Fields," who was then company sergeant major.

5,000 Served in C. E. F..

That more than 5,000 cadets from Military District No. 1 enlisted in the C. E. F. during the war, was the statement of Lieut.-Col. A. McCrimmon, responding to the toast "The Cadet Services of Canada." Of this number he declared that a large percentage attained to commissioned ranks, and all served with honor and distinction, two former cadets of the district being awarded the coveted Victoria Cross for valor.

The speaker asserted that the cadet services in general are improving in strength and efficiency, being almost four times greater in size than prior to the outbreak of the war. He expressed satisfaction at the cadet camp this year (the first since 1914), and hoped a larger turnout would be noted in 1922.

Improves Discipline.

"It is just like starting over again," he said, "and cadet services are a great benefit to schools. In schools without cadet corps the discipline is very poor. Cadet corps cause a marked improvement in discipline, and the discipline goes to the home." He urged organization of more corps in the district, mentioning the fact that the militia department has increased the rate of allowances to cadets as an encouragement. He hoped uniforms would be provided for cadets in camp next year.

"If the boards of education will issue the uniforms the Government will soon pay it back," he concluded. "The boys can put much more into the work if they are in uniform."

In proposing this toast, M. Ryan of St. Thomas stated that Cadet work "helps to make good citizens of our boys, and instills a certain manly spirit, the essence of good citizenship."

All Do Well.

In his response to the toast "To the Army," Lieut.-Col. C. H. Hill, D. S. O., officer commanding the Royal Canadian Regiment here, expressed on behalf of his non-commissioned officers and officers commissioned, pleasure for their participation in the six weeks' course which is now concluding. He divulged the information that the 60 public and high school teachers of Western Ontario who took the course "have all done very well on their examinations, and some outstandingly well."

"It really means that you must have learned discipline," he informed his audience, "with instant and unhesitant obedience to orders. I can see dimly where this course must be of some use to the future citizens of the country. We all want discipline of the proper type, not that type which the Germans had in their army."

He trusted that the friendships formed during the course would prove lasting, and that the minds of those participating have been broadened thereby. He urged the teachers to strive to impart their knowledge attained here to the cadets of the district. "I hope you leave the course with a good taste in your mouths," he declared.

Army Unpopular.

H. A. Secord of this city, who proposed the toast "To the Army," stated that the army "is the most unpopular thing in existence today, although a few years ago it was the most important, most efficient organization in the world.

"The basis of discipline," he asserted, "and the present adversity of the world is due to the lack of discipline. If discipline can have such success in the army, why not in business or professions. We ought to encourage it." Unselfishness and broadmindedness were also developed in army training, he opined.

The toast to the instructing officers was proposed by W. E. Opper of this city, while Capt. A. K. Hemming and Sergt.-Major J. Wyatt, D.C.M., both of the R. C. R., responded. Captain Hemming expressed approval at the keenness shown during the course, commenting that advantage would be taken in 1922 of mistakes made during this year's course. His asked honest criticism on the part of the teachers taking the course so that it might be improved in future.

Make or Mar Youth.

R. W. Veach toasted the examining board, and Majors E. K. Kerr and F. Landon, C.B.E., M.C., of the R. R .R., responded. Major Landon declared that cadet work will make or mar the youth of the country, and for this reason designated the instructors' class as the most important in the community.

B. S. Scott of this city wittily proposed a toast to the "lassies of Port Stanley, Springbank and elsewhere" met during the course.

Between speeches T. A. Willis and J. A. Bailey entertained with recitations, while Sergt. F. Davies rendered two solos, which were appreciated. During the evening the toast list was interspersed with sing-songs when all present joined in singing national and popular airs.

DRIZZLING RAIN CAUSES IRISH TO POSTPONE PICNIC

Many Proceed To Port Stanley Despite Inclement Weather.

TO BE HELD WEDNESDAY

Part of Program Held and Prizes For Dancing Awarded.

Although trainloads of picnickers from London continued arriving at Port Stanley until late Thursday afternoon, it was found impossible owing to the rains to present the program of sports, and the officials of the Irish Benevolent Society decided to postpone the big Irishmen's outing at the lakeside until next Wednesday, Aug. 17.

The only competitions held were three events of the dancing program, which had been completed in the Casino before the decision to hold the picnic next Wednesday was arrived at. Miss M. Hossack of Ingersoll, who is spending the summer at Port Stanley, won the special waltzing prize, a gold cup, given by W. Jackson. Other gold cups awarded were the special offered by President E. C. Killingsworth, which was won by Miss Muriel Graham of London, and the cup presented by Mayor E. S. Little for the best waltzing couple, won by Mr. and Mrs. E. Lyne of St. Thomas.

Despite the rain, the great crowd preserved its good nature and happy spirits, and a fine program of music was provided in the Casino by the Royal Canadian Regimental Band. Solos were excellently rendered by Miss Winifred Evans.

The First Hussars Band, after playing in London until near noon, and afterwards in St. Thomas, upon arriving in Port Stanley, presented another excellent program of band music in the Japanese tea room on Invererie Heights.

Although each train after 4 or 5 o'clock, carried a capacity load of picnickers back to London, all the pavilions, tea rooms, booths and amusement places remained thronged, and with additional trainloads arriving at the lakeside as late as 6 o'clock, news of the postponement of the date not having reached them, it was a late hour before there were any seats to spare on northbound trains.

With the sole exception of the three waltzing contests on the program, the whole program of sports and competitions will be held next Wednesday, including the greater part of the original dancing program, all the races and other athletic events, and all the competitions in the big baby show.

The officials, whose whole-hearted efforts had made every arrangement for the biggest picnic on record yesterday, and whose undiminished interest will insure a bigger than ever picnic next Wednesday, are as follows:

Real Hard Workers.

The officers and committees of the Irish Benevolent Society for 1921 are as follows:

Hon. presidents—Philip Pocock, Denis Mason, Stephen Grant.

President—E. C. Killingsworth.

First vice-president—E. S. Little, mayor of London.

Second vice-president—Richard Forristal.

Third vice-president—Jack Greer.

Treasurer—George Geoghegan.

Secretary—Harry J. Bennett.

Railway committee—Philip Pocock, chairman; F. McCormick, T. McFarlane, F. Forristal, Ben. Noble, W. T. Pace, A. T. Little, W. H. Winnett, J. Stevely, J. Vining, E. J. Carty, T. H. McGarrell, J. Granger, Hume Cronyn, M.P., J. P. Garvey, Col. A. M. Smith, J. M. McEvoy, W. Ward, K. Murray, J. M. Dillon, T. J. Murphy.

Music committee—C. B. Moran, chairman; L. A. Boss, J. Dean, G. F. Dunn, W. McNeil, F. J. Mitchell, E. Knowles, J. Carson, M. Donahue, C. Cushing, C. Duffield, C. L. Griffin, H. Ranahan, W. J. Quig, W. J. Connor, R. H. Dignan, J. P. Forristal, A. S. Glass, F. Kenny, W. J. Weames, J. Dennis, W. McPhillips, J. McNamara, J. M. Daly, N. Coughlin, L. Davies.

Invitation committee—S. Grant, chairman; P. Pocock, A. C. Carty, D. Mason, A. B. Greer, C. A. Webbe, E. J. Carty, B. C. McCann, E. Meredith, K.C., A. S. Glass, E. S. Little, J. Shannon, C. L. Griffin.

Membership committee—Dr. L. H. Douglas, chairman; C. A. E. Webb, G. B. Drake, J. Arthur, C. Garvey, E. J. Carty, M. O'Sullivan, M. Breen, B. Noble, S. F. Glass, M.P., E. V. Hessian, J. J. Johnston, M. T. Donohue, R. M. Burns, J. Greer, H. Merritt, P. Mulhall, G. Webb, E. Ryan, A. McMahen, G. Ferguson, J. H. Moran, W. H. Abbott, J. Hickey, J. Nolan, Geo. McNeil.

Sports committee—P. H. Ranahan, chairman, G. H. O'Neill, H. Nopper, E. S. Little, R. Kenny, N. P. Graydon, S. Pocock, jr., Dr. C. Wilson, C. White, C. Bawden, C. Spittal, W. Jackson, J. Greer, R. N. Slater, A. Harvey, J. A. Tune, H. McPhillips, C. B. Finney, W. F. Hungerford, G. Henry, Jos. Shannon, W. H. Fox, F. B. Lavender, K. Murray, W. R. Grant, B. C. McCann, F. Forristal, Gilbert Ward, A. J. Blackie, Dr. W. J. Wilson, W. H. Graham, J. Toomie, A. C. Carty, S. B. Pocock, N. Couglin, J. Hickey, M. J. Donohue, H. T. Reason, W. Duffield, W A. Wilson, M. O'Brien, A. McIntyre.

Printing committee—E. J. Carty, chairman. K. L. Dean, J. P. Evans, J. A. Fraser, H. H. Ferguson, W. Fox, J. Greer, R. H. Dowler, J. Hickey, D. S. McPherson, D. Mason, C. W. Mason, J. A. Nash, H. Nopper, W. E. Forristal, A. E. Wells, W. J. Grey, J. Nolan, W. A. O'Dell, W. Paynter, W. T. Pace, B. Robinson, J. Scrandrett, F. St. Lawrence, A. S. Glass, M. Carroll, J. Carroll, W. Henry.

Baby show committee—Chief J. Aitken, chairman. H. Merritt, E. V. Hessian, D. Regan T. J. Murphy, F. J. Mitchell, F Jewell, E. Shea, J. Lawrence, C. Spittal, W. R. Grant, G. Webb, W. L. Talbot, S. Stevely, J. H. Saunders, E. J. Carty, M. J. Donohue, T. Cribbin, P. Taff, P. A. Reynolds, R. M. Slater, M. J. Breen, F. Forristal, J. Vining, J. Granger, F. C. Dunn, H. J. Carroll, G. Taylor, J. Murphy, H. T. Reason.

Refreshment committee—R. Forristal, chairman. K. Murray, W. G. Smith, C. P. Wegner, J. B. Orr, P. H. Ranahan, J. Toomie, A. McIntyre, R. Magee, G. Webb, H. Smith, J. L. Johnstone, F. Ward, P. H. Reynolds, L. A. Boss, C. E. Webb, W. L. Talbot, C. Garvey, G. H. O'Neill, G. Drake, C. Duffield, J. S. Cosen.

Finance committee—Mayor E. S. Little, chairman. A. B. Greer, E. H. Johnson, D. J. Kenny, W. A. Jenkins, S. F. Lawrason, J. M. Dillon, N. Howden, A. Harvey, O. G. Keene, D. Mason, M. P. McDonagh, F. G. Jewell, Dr. L. S. Holmes, P. Pocock, T. J. Murphy.

Dancing committee—W. G. Moore, chairman. M. Sullivan, J. Stevely, H. L. Dean, C. B. Finney, S. J. Pocock, P. Mulhall, S. McCoy, Dr. Hutchinson, V. Jackson, M. Donnelly, M. J. Breen, J. P. Forristal, J. P. Murray, A. Tillman, F. Marshall, B. Armitage, S. F. Glass, M. P., J. McCormick, W. J. Connor, W. McNeil, R. T. Orr, W. E. Forristal, R. A. C. Carty, chairman. B. C. McCann, M. Slater, J. Garvey.

Collection and attraction committee—G. A. Wenige and officers.

FEAR FATE OF RUSSIA WILL MENACE WORLD

British Govt. Is Urged To Make Huge Grant For Relief.

FAMINE CAMP SUGGESTED

27,000 Cases of Cholera Reported by the Soviet.

LONDON, Aug. 11.—In the House of Lords today Lord Askwith inquired regarding the famine in Russia and asked whether measures were being considered to prevent thes pread of cholera to the dominions.

Lord Alfred Emmott said Russia was faced with a terrible catastrophe that would react on the whole world and it was the duty of the government to do its utmost to improve the situation.

The opinion was expressed by Lord Anthony McDonnell that no government in the world was capable of coping with the calamity threatening Eastern Europe. The only practical system, he thought, was the one elaborated in India during his residence there, wherein the most important provision was to secure a pure water supply.

Favors Famine Camp.

He declared that the experiences in India showed that when the people were wandering over the country the only method was to establish a large famine camp and keep the people there until they could be returned to their own villages. He would have the camp under the village system of administration such as had been established in India.

Lord McDonnell urged the Government to grant from thirty to fifty million sterling for relief measures.

Little Information.

The Earl of Crawford, replying, said official information from Russia was very meagre, but it was clear that the country's position was one of utmost danger, involving partial or complete failure of crops in the middle and lower basins of the Volga River. The Soviet Government had reported 27,000 cases of cholera. Measures had been taken to keep cases out of Great Britain and all the dominions had been fully informed of the situation. The supreme council, he said, was considering remedial action, which will include preventive measures in regard to the spread of the disease to the dominions.

GRAIN YIELD AWAY BELOW THE AVERAGE

Wheat and Rye Only Crops That Will Show An Increase.

OTTAWA, Aug. 11.—Canada's wheat crop this year is estimated at 288,493,000 bushels, based on conditions of July 31, against 263,189,300 bushels last year, in the Dominion bureau of statistics' report on field crops in Canada. Other estimates are:

Oats—457,544,000 bushels, as against last year's yield of 530,709,700 bushels.

Barley—58,027,000 bushels as compared with 63,310,550 bushels.

Rye—11,707,100 bushels as against 11,306,400 bushels.

Flaxseed—6,930,000 bushels as against 7,997,700 bushels.

Potatoes—99,937,000 bushels as against last year's bumper crop of 133,831,400 bushels.

The indicated average yield in bushels per acre for these crops are:

Grain—	1921 Ave.	1920 Ave.	10-Year Ave.
Wheat	15½	14½	16½
Oats	29¾	33½	33¾
Barley	22¾	24¾	25¾
Rye	16	17½	16½
Flaxseed	8¾	5.60	9
Potatoes	134	170½	151¾

SENT FOR TRIAL ON CHARGE OF MANSLAUGHTER

Kitchener Woman Is Committed On Evidence of Coroner's Jury.

[Special To The Advertiser.]

KITCHENER, Aug. 11.—Mrs. Albert Carley, charged with manslaughter in connection with the death of the infant Magdelene Snook entrusted to her care, was arraigned in police court today. The evidence of the coroner's jury was admitted, and on it a committal was made by Magistrate Weir. The woman will be tried at the assizes on September 19. Application for bail will be made before Judge Spotton in court court Saturday.

Early today August Abbott was held up by a lone bandit on Waterloo street as he was returning home. The bandit came from behind him and poking a gun into his ribs demanded that he stop. In searching Abbott for valuables the hold-up man overlooked a purse containing considerable money in bills. He relieved Abbott of some small change and a memo book. No trace could be found of the bandit by the police, who were immediately notified.

PILES Do not suffer another day with Itching, Bleeding, or Protruding Piles. No surgical operation required. Dr. Chase's Ointment will relieve you at once and afford lasting benefit. 60c. a box; all dealers, or Edmanson, Bates & Co., Limited, Toronto. Sample box free if you mention this paper and enclose 2c. stamp for postage.

You'll cheer with the rest for
MIRACLE

AGNEW'S
Shoe Sale
AUGUST
Saturday's list of bargains is even more startling than last week. Everything cut to cost or lower in this great sale. Bargains for every member of the family.

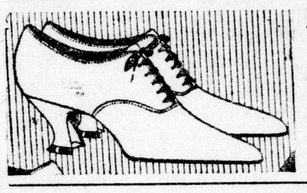

Ladies' White Canvas Shoes
Pumps, Oxfords, Strap Slippers and High Boots, everything must go. Special August shoe sale price .....$1.45, $1.95 to $2.45

Ladies' 2-Strap Low Shoes
Fashion's latest in seasonable footwear, brown or black, in kid or calfskin, dressy walking heels, welted soles; also some splendid lines in Oxford Ties; selling regular at $8.00. August sale ... $4.95

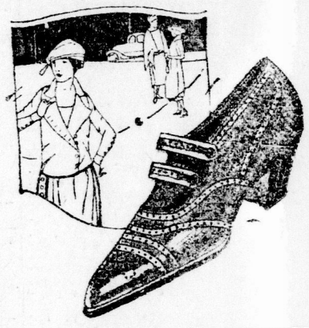

Ladies' Patent Oxfords and Pumps
Fine patent kid and colt skin, hand-turned sole, also Goodyear welted, pretty long looping models with dressy French heels; a few walking heels. These lines are the pick of the season's offerings; regular $10. August Sale $3.95

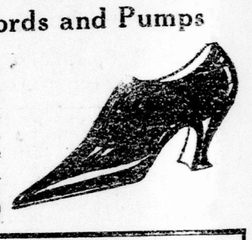

Ladies' Suede 2-Strap Slippers, $5.95
Soft dressy suede, in brown, grey or black, semi-brogue stitching, neat walking heels, extension soles. This is one of our early fall lines. Specially priced $5.95

Boudoir Slippers, $1.45
Soft Suede Slippers, padded soles, spring heels; brown, rose, red, blue, pink, green, grey and black.
August Sale .. $1.45

Baby's Shoes
Another lot of Hurlburt's Soft-Soled Baby Shoes just arrived.
August Sale 50c

MEN'S OXFORDS
Our entire stock of Men's Oxfords, including early fall placings in a variety of lasts, including Brogues and newest "Ball Strap" effects. Men, you can't afford to miss this. August sale price,
$4.95
$6.95

Men's Boots
All these lines are Goodyear welted, in either black or Havana brown calfskin. Six styles to choose from, in medium round or recede toe. August Shoe Sale,
$4.95
$5.95

MEN'S WORK SHOES
These boots are positively "solid" shoes, made of good quality boxkip or oil grain leather; heavy soles. August Shoe Sale..... $2.95, $3.95

Boys', Youths' and Little Gent's Boots
Durable shoe for boys, in a neat, dressy last.
Sizes 1 to 5, $3.45
Sizes 11 to 13, $2.95
Sizes 8 to 10½, $2.45

Children's Strap Slippers and Ties
Your choice of these, in best quality kid or patent turn or sewn soles.
Sizes 4 to 7, $1.45
Sizes 8 to 10½, $1.95
Sizes 11 to 2, $2.45

TRAVELLING GOODS
TRUNKS, SUITCASES, BAGS.
We guarantee our prices to be the lowest in the city on these goods. See our line of Wardrobe Trunks.

Agnew's Boot Shop
226 DUNDAS STREET.