FOR

DRESSY MEN AND BOYS

Clothing This spring we have gathered for your delectation an assortment of Spring Suits and Overcoats that lacks nothing of being perfect—perfect infinite variety—perfect in qualities—perfect in its tailor made stylishness.

Shirts Correct dressers find our own special design shirts "ahead of date," and altogether most desirable. The fancy bosom shirts, which we are showing now, are magnificent for semi-dress or business wear. It is well said of them: "The patterns are not seen anywhere and everywhere—they are up-to-date in every way."

Ties We're making a special Easter display of fine neckwear in checks, plaids, and stripes—all the newest shapes—and our large stock of them makes selection easy

Collars & Cuffs Our Austrian Cuffs and Collars are the best in town. We have a large stock of them in the very latest shapes—in all sizes from twelve to seventeen—and in all heights

Full assortment of Easter Gloves, Braces, Socks, etc.

GLOBE CLOTHING HOUSE

The Up-to-date Clothiers and Gents' Furnishers

COR. KING & BUELL STS. - BROCKVILLE

GRAND TRUNK RAILWAY SYSTEM

IF YOU ARE GOING TO TRAVEL

EAST OR WEST

Take advantage of the Fast Passenger Train service which now leaves Brockville as follows

GOING EAST

Express—Daily except Monday	3.35 a.m
Express—Daily, Sunday included	4.20 a.m.
Local Passenger—Daily, Sunday excepted	5.45 a.m.
Way-Freight—Daily, except Sun.	6.30 a.m.
Express—Daily, except Sunday	1.50 p. m.
Express—Daily, including Sunday	2.33 p.m.

GOING WEST

Mail and Express—Daily, Sunday included	12.03 a.m.
Limited Express—Daily, except Monday	1.55 a.m.
Local Passenger—Daily, except Sunday	8.00 a.m.
International Limited—Daily, Sunday included	11.40 a.m.
Mail and Express—Daily, except Sunday	2.15 p.m.
Mixed—Daily, except Sunday	5.00 p.m.

G. T. FULFORD,
G.T.R. City Passenger Agent
Office: Fulford Block, next to Post Office, Court House Ave. Brockville.

Picturesque Pan-American Route to Buffalo.

C. E. Pickrell & Sons

ATHENS, ONT.

General - Blacksmiths

Horseshoeing and Repairing

We return thanks for the libera patronage we have received, and assure our customers that in the future, as in the past, their orders will receive personal attention and be executed promptly.

C. E. Pickrell & Sons

ELGIN STREET, ATHENS.

Before. After. **Wood's Phosphodine,**

The Great English Remedy. Sold and recommended by all druggists in Canada. Only reliable medicine discovered. *Six packages guaranteed* to cure all forms of Sexual Weakness, all effects of abuse or excess, Mental Worry, Excessive use of Tobacco, Opium or Stimulants. Mailed on receipt of price, one package $1, six $5. *One will please, six will cure.* Pamphlets free to any address.
The Wood Company, Windsor, Ont.

Wood's Phosphodine is sold in Athens by Jas. P. Lamb & Son, druggists.

PATENTS

PROMPTLY SECURED

Write for our interesting books "Inventor's Help" and "How you are swindled." Send us a rough sketch or model of your invention or improvement and we will tell you free our opinion as to whether it is probably patentable. Our publications have often been successfully secured by us. We conduct fully and Washington offices in Montreal and Washington, enabling us to promptly dispatch work. Quickly secure Patents as broad as the invention.

Patents procured through Marion & Marion receive special notice without charge in over 100 newspapers distributed throughout the Dominion.

Specialty:—Patent Business of Manufacturers and Engineers

MARION & MARION
Patent Experts and Solicitors.
Offices: New York Life B'ld'g, Montreal; Atlantic Bldg, Washington D.C.

50 YEARS' EXPERIENCE.

PATENTS

TRADE MARKS, DESIGNS, COPYRIGHTS &c.

Anyone sending a sketch and description may quickly ascertain, free, whether an invention is probably patentable. Communications strictly confidential. Oldest agency for securing patents in America. We have a Washington office. Patents taken through Munn & Co. receive special notice in the

SCIENTIFIC AMERICAN,

beautifully illustrated, largest circulation of any scientific journal, weekly, terms $3.00 a year; $1.50 six months. Specimen copies and HAND BOOK ON PATENTS sent free. Address

MUNN & CO.,
361 Broadway, New York.

Brockville

BUSINESS COLLEGE

The value of a business education depends upon the results that follow.

Do you know of any other college whose graduates are as successful as those of Brockville school ?

Send for catalogue and you will understand why.

C. W. GAY, Principal

BROCKVILLE,

K&K K&K K&K K&K

DRS. K. & K.

The Leading Specialists of America
20 Years in Detroit.
250,000 Cured.

WE CURE STRICTURE

Thousands of young and middle-aged men are troubled with this disease—many unconsciously. They may have a smarting sensation, small, twisting stream, sharp cutting pains at times, slight discharge, difficulty in commencing, weak organs, emissions, and all the symptoms of nervous debility—they have STRICTURE. Don't let doctors experiment on you, by cutting, stretching, or tearing you. This will not cure you, as it will return. Our NEW METHOD TREATMENT absorbs the stricture tissue; hence removes the stricture permanently. It can never return. No pain, no suffering, no detention from business by our method. The sexual organs are strengthened. The nerves are invigorated, and the bliss of manhood returns.

WE CURE GLEET

Thousands of young and middle-aged men are having their sexual vigor and vitality continually sapped by this disease. They are frequently unconscious of the cause of these symptoms. General Weakness, Unnatural Discharges, Failing Manhood, Nervousness, Poor Memory, Irritability, at times Smarting Sensation, Sunken Eyes, with dark circles, Weak Back, General Depression, Lack of Ambition, Varicocele, Shrunken Parts, etc. GLEET and STRICTURE may be the cause. Don't consult family doctors, as they have no experience in these special diseases—don't allow Quacks to experiment on you. Consult Specialists, who have made a life study of Diseases of Men and Women. Our NEW METHOD TREATMENT will positively cure you. One thousand dollars for a case we accept for treatment and cannot cure. Terms moderate for a cure.

CURES GUARANTEED

We treat and cure: EMISSIONS, VARICOCELE, SYPHILIS, GLEET, STRICTURE, IMPOTENCY, SECRET DRAINS, UNNATURAL DISCHARGES, KIDNEY and BLADDER Diseases. CONSULTATION FREE. BOOKS FREE. If unable to call, write for QUESTION BLANK for HOME TREATMENT.

DRS.
KENNEDY & KERGAN
Cor. Michigan Ave. and Shelby St.
DETROIT, MICH.

K&K K&K K&K K&K

ATHENS GROCERY

China Special

We have a large stock of extra fine China in sets and individual pieces, all artistically ornamented and beautifully designed. These goods must be seen to be appreciated—nothing nicer for a present. The prices are low enough to make an inspection result in a sale.

Breakfast Foods

Suitable for all the year 'round, and especially for the gentle spring time, are our Breakfast Foods, which include Grape Nuts, Wheatine, Wheat Marrow, Flaked Wheat, Barley, Rice, and the old reliable Oat Meal.

New Pickles in bulk and bottles. Full stock of fresh general groceries—extra values in Teas and Coffees.

SEEDS—Choice Field, Garden and Flower Seeds from reliable growers.

G. A. McCLARY
Main St., Athens.

Local Notes

Messrs. Skead and Conn, the horse-buyers, are billed to be here to-day.

The usual offering of "hot cross buns" marked the advent of Good Friday.

Mr. and Mrs. Henry Stewart left Athens on Saturday last for Smithfield.

Miss Rosa and Mr. Albert Bresee are spending Easter holidays with friends in Perth,

Mr. Charles Wing has taken a position on the staff of attendants at the Brockville asylum.

Mr. James Blanchard of North Augusta is spending vacation at the home of his parents here.

Mrs. P. Y. Merrick is spending Easter with friends at Ottawa and Billing's Bridge.

Mr. Alfred Sherman of Iroquois is visiting at the home of Mr. and Mrs. A. W. Blanchard, Main street.

Mr. A. J Slack is receiving the congratulations of his friends over the arrival at his home of a baby boy.

A sugar party at the home of Mr. and Mrs. Wm. Towriss on Thursday evening last was highly enjoyed by a number of Athenian young people.

The assizes are being held in Brockville this week and the four prisoners charged with the murder of Mr. Banks of Kemptville will come up for trial.

By action of the transfer committee of the Methodist church, Rev. C. W. Service has been transferred from Montreal conference to British Columbia.

The Independent Order of Foresters continues to flourish; the surplus has passed the 4½ millions notch and the total number on the rolls is 168,000.

February last was one of the worst months for deaths from pneumonia and other lung troubles in the history of Ontario. The record just issued by the board of health show how abnormal was the death rate, The total recorded deaths were 2,424, as ogainst 1,962, in 1900.

The enumerators all over the country are having no end of trouble in filling the census schedules, as the work is most intricate. Their trouble does not arise from any reluctance on the part of the people to impart informatisn, but is due to the fact that the enumerators are not dead sure that they know just what they want to know, you know.

At North Augusta, Thursday evening, Mr. J. C. Boyd, was married to Miss Anna Joynt, daughter of J. L. Joynt The bride was assisted by her cousin, Miss Mary Joint, while Mr. A. E. Warren performed a like service for the groom. The ceremony was performed in St. Peter's church by Rev. Mr. Elliott.

One of the most successful entertainments of the season was that of the Chosen Friends, held in their lodge room on Wednesday evening. An energetic committee had charge of the arrangements and every detail that could add to the comfort or enjoyment of those attending received all necessary attention. A good programme was presented, sugar and cake were served in abundance, the whole resulting in a thoroughly sociable and enjoyable evening.

Easter Vestry Meeting.

The annual vestry meeting of Christ church, Athens, was held in the school room on Monday evening. The Rev. Wm. Wright presided and Jas. Ross acted as secretary.

The auditors' report showed a substantial balance after paying all bills presented.

James Walker was re-elected church warden by the congregation and Wm. Karley by the Rector

The following were appointed sidesmen for the year: E. M. Fair, Wm. Stecey, John R. Tye, Wm. G. Johnson and James Ross.

E. M. Fair and Jas. Ross were reappointed auditors.

After close of vestry meeting, the congregation appointed Jas. Ross lay delegate for three years.

It is reported that the pike have already commenced to run in the Graham creek flats off Charleston lake.

The village churches were all decked with flowers on Easter Sunday, many beautiful plants in full bloom being employed.

Archbishop Gauthier, in Florida for the benefit of his health, is improving, but is not yet strong enough to warrant his return to Canada.

A meeting of the Ladies' Aid of the Methodist church will be held at the home of Mrs. I. C. Alguire on Thursday next (11th.) at 8 p. m.

The Ontario Government has made a grant of $75,000 to the K. & P. R'y Co. to build a line to the village of Lanark. The road will run by way of Fallbrooke.

Thus far the sugar-making season has been a failure and the prospects are anything but bright. This means a heavy loss to many farmers having considerable money in the business and will also result in dissappointment to merchants who expected to have accounts paid with receipts from this industry.

The census enumerators may ask you one question which you may think impertinent—What are your earnings? It may be noted that this is a question that need be answered by wage-earners only. Professional and business men do not need to tell how much they make, or perhaps just as correctly, upon how little they "keep up appearances." The intention of the government apparently is to find out what wage earners get, in order no doubt to lead to an improvement in conditions for them.

It should be remembered that people on foot have as much right to the use of the highways as the drivers of sleighs and other conveyances have. Foot passengers have a right to walk in the roadway and persons riding or driving must take reasonable care of them. The careless driving, which is sometimes seen, would lead one to infer that the drivers had exclusive use of the roadway, and every person crossing a street must do so at the risk of their lives.

In renewing his subscription to the Reporter, Mr. W. R. Brown of Lethbridge, Alberta, sums up his opinion of that district by saying "This is a grand country," and backs his opinion with the following extract from a local paper: "While the country to the East of Alberta is still in the grip of the frost king and snow clad, farmers in the Lethbridge district are rushing ahead the work of seeding and spring ploughing, and will have made considerable advance in the season's operations before farmers in other parts of the country have made a beginning."

The Delpit Case.

Judge Archibald in the Superior Court of Montreal gave his decision on Friday in the celebrated Delpit case. He holds that marriage in the Province of Quebec is a civil contract and not a sacrament as is declared by the Roman Catholic church authorities, thus reversing the ruling of the Ecclesiastical Court at Rome; and that Delpit and his wife both Catholics being united by a protestant minister does not affect the law, their marriage is therefore legal and binding.

Farm Wages in United States.

The American Agriculturist, in an article on farm help, says that in the United States generally labor is scarce and wages high. Almost without exception from Indianna to Michigan, including Illinois and Missouri, the number of farm hands is not equal to the demand, and wages as a rule are from $1 to $2 50 higher thon last year. In Indianna the range is $20 to $26, with board; in Pennsylvannia, from $10 to $30; in New Jersey, $12 to $30; and in Ohio, $12 to $20. In New York the average is $18 to $20, but as high as $25 is being paid for first-class labor.

Easter Services.

Easter-day, "the Queen of Festivals," was duly celebrated in the Anglican churches of this parish There was a celebration of the Holy Eucharist in Christ Church, Athens, at 9 o'clock a. m. The church was decorated for the service—a profusion of plants being used for the purpose. The altar was vested in white and the super altar adorned with choice flowers. The music was specially appropriate and well rendered. The number of communicants was above the average on such occasions. At Evensong, the service was bright and hearty—Easter-day hymns, anthems and chants being sung. The Rector preached on "The Resurrection, the proof of the Faith and the Hope of the Christian."

There was a celebration of the Holy Eucharist at Trinity church, Lansdowne Rear, at 11 o'clock a. m. The church was appropriately decorated and the altar and super altar profusely adorned with choice flowers. The music throughout the service was of a very high order. During the offertory, Miss M. Green sang Paul Rodney's "Calvary," and during the communion of the Priest and people, the choir sang "The Story of the Cross." The rendering of the musical part of the service reflects great credit on the choir and their painstaking and efficient organist, Miss A. Johnson. The Rector preached on "Christ the First Fruits." There was a large number of communicants.

Miss Laura Buell of Mallorytown is this week visiting her aunt, Mrs. I. C. Alguire.

The fisheries Department of Ontario has decided in response to numerous applications, to permit the spearing of carp, pike and suckers while they are running, but in no case later than April 15th.

It is announced that the Eastern Ontario Good Roads Association will hold a meeting in Brockville next June at which Mr. A. W. Campbell, provincial road instructor, will be present. It is their intention to bring the statute labor question before the ratepayers with the object of having it finally commuted or abolished and a more permanent and systematic method of road making adopted.

There was a large attendance at the annual Good Friday thank offering meeting of the W. M. S. of the Methodist church and the proceedings were most interesting and profitable. The vestry had been nicely arranged and decorated for the occasion and presented a very inviting appearance. The president, Mrs I. C. Alguire, presided. Following devotional exercises, solos were given by Mrs. Lamb and Miss Elma Wiltse, a chorus by the Mission Band, readings by Mrs. Massey and Mrs. W. Towriss, and a dialogue by twelve little girls. A question drawer relative to the work of deaconesses elicited a large fund of information respecting the life and labors of this most worthy and charitable organization. The proceeds amounted to over $22.

The People's Column.

Adv'ts of 6 lines and under in this column, 25c for first insertion and 10c each subsequent insertion.

Horse for Sale

A brown mare, fairly good size, good to do most any kind of farm work. Can be got cheap. Apply to

ISAAC ROBESON, Athens.

Owner Wanted

Came to a Victoria Street residence a few days ago, a part collie dog, with all white feet, strip of white down forehead and breast, and white tip on tail. Owner can have some by paying for this adv't at the Reporter office.

Boarders or Roomers Wanted.

I have accomodation for a number of boarders, or can let rooms to those who wish to board themselves.

Athens, April 3rd. 1901

Mrs. Geo. W. Derbyshire.

For Sale or to Rent.

The undersigned offers for sale or rent that comfortable cottage on Joseph street, Athens, known as the Sherman homestead. A large garden and all conveniences. Apply to

AMOS BLANCHARD,
13—15 Mill Street, Athens.

Wanted.

A few families of boys and girls—from 14 years of age and upwards—to work in the cotton mill at Kingston. Good wages and special inducements offered. Apply to

12-14 Dominion Cotton Mills Co.
Kingston, Ont.

Look Here!

Any person wishing to buy a first-class home n Brockville would do well to apply to

R. H. GAMBLE,
8tf Church Street, Brockville

Tinsmith Business For Sale Cheap.

In a town of 1000 inhabitants; established and carried on by one firm for fifty years; stock greatly reduced at present; $800 will buy stock and complete set of tools. Will also rent business stand. Am retiring from business. Possession given at once.

Address H. W. KINCAID,
Athens, Leeds Co., Ont

Notice of Application for Divorce

Notice is hereby given that Samuel Nelson Chipman, of the township of South Crosby, County of Leeds, Province of Ontario, farmer, will apply to the Parliament of Canada, at the next session thereof, for a bill of divorce from his wife, formerly Mary Ellen Pratt, on the the ground of adultery.

Dated at Ottawa, Province of Ontario, this 12th day of March, 1901.

B. M. BRITTON,
Solicitor for Applicant.

For Sale or to Let

A village lot at Charleston containing a dwelling house, grocery and barn. Good location for business. It is within 6 rods of the boat livery. Terms moderate.

Also, a good dwelling house in Athens for sale or to let.

10tf ISAAC ROBESON, Athens

Farm For Sale

The undersigned offers his farm for sale, known as the Robert Tackaberry farm, and being composed of the south part of lot number seven in the tenth concession of the Township of Bastard, containing 101½ acres of land.

This is an excellent farm—soil good, well watered by springs, about thirty acres in timber, nearly all maple, about 1,500 sugar maples.

Reasons for selling, ill health of self and family. Terms easy.

For particulars, apply to the undersigned on the premises or to Isaac C. Alguire, Athens.

9-16 STEPHEN NIBLOCK.

License District—Brockville and Leeds

Pursuant to sub-sections 5 and 6 of section 11 chapter 194. R. S. O. and amendments thereto, I hereby give notice that the Board of License Commissioners will meet on Thursday, the 18th day of April 1901, at the hour of 10 o'clock a. m., at the Registry Office, in the town of Brockville for consideration of licenses for the ensuing year.

I also give notice that Thos. Tompkins has applied for a tavern license for his premises South Side of Main Sreet in the town of Brockville

Total number of licenses issued during the current year was 41, and the total number of applications for licenses for the ensuing year, 42.

R. R. PHILLIPS,
Inspector

Dated at Caintown this 2nd day of April 1901.

IT PAYS TO

ADVERTISE

"Old Reliable."

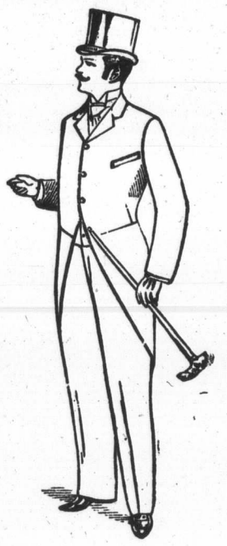

SPRING GOODS

NOW IN STOCK.

A. M. Chassels,

Merchant Tailor

has received his Spring and Summer stock of Fancy Worsteds, Fine Tweeds, for Pants and Suitings, also a fine line of Vesting Materials, including Fancy Corduroy, all of which will be made up in the latest styles at moderate prices.

Ready-to-Wear Clothing

Now in stock a fine line of stylish Light Overcoats, Pants, Bicycle Suits, etc. Be sure to see these goods and learn the prices.

Gents' Furnishings.

A full range of shirts, black and colored set materials, finest qualities of laundried goods Cuffs, Collars, Ties, Braces, Handkerchiefs Caps, Woollen Underwear, etc, You can get just what you want in these lines here and a reasonable prices.

PRICES DEFY COMPETITION

The undersigned returns thanks to the general public for their patronage during the last 16 years and will endeavor to so conduct his business as to receive their continued trade and sustain the reputation of his store as "The Old Reliable" Clothing House.

☞ Cloth bought at this store will be cut free of charge,

A. M. Chassels,

SPRING, 1901. - - - MAIN ST., ATHENS

Tired eyes cause sickness

Because the eyes tire easily,
some folks say they are not well.
In most such cases there is eyestrain.
Neglected eyestrain is sure to
produce sickness.
Be wise.
Have your eyes examined.
Know their exact condition from
an expert.
Consultation free.

Wm. Coates & Son,
SCIENTIFIC OPTICIANS
BROCKVILLE.

THIS ORIGINAL DOCUMENT IS IN VERY POOR CONDITION