GEORGE ARMSTRONG,

CABINET-MAKER & UPHOLSTERER,
CORNER OF McGILL & CRAIG STREETS,
(Hay-Market Square,)
MONTREAL.

G. A. has REMOVED to the above Stand, and begs leave respectfully to tender his thanks to his Friends, and the Public generally, for the liberal patronage they have hitherto bestowed upon him, and hopes, by strict attention to Business, and promptitude in execution of Orders, to merit a continuance thereof.

N. B.—FUNERALS attended to.

August 29, 1850. 194

MONTREAL HIGH SCHOOL,

WITH WHICH IS INCORPORATED THE ROYAL GRAMMAR SCHOOL.

The Classes will be Re-opened on Monday, August 19th, at 11 o'clock, in presence of the Directors, when his Honor Judge McCORD *will preside, and make an appropriate Address to the Pupils.—Parents and Guardians are invited to attend.*

Directors:

Hon. J. Ferrier	Robert McKay, Esq
B. H. LeMoine, Esq	Hew Ramsay, Esq
Dr. Crawford	His Honor Judge M'Cord
J. J. Day, Esq	Dr. M'Culloch
D. Davidson, Esq	Wm. Lunn, Esq
Dr. Campbell	D. Torrance, Esq
John Young, Esq	C. Dunkin, Esq

Joseph Savage, Esquire.

David Davidson, Esq., *Treasurer.*
Hew Ramsay, Esq., *Honorary Secretary.*

Rector—H. A. Howe, Esq., T. C. D.
Latin Master—T. A. Gibson, Esq., A. M.
Third Master—D. Rodger.
French—M. Montier, Lecturer McGill Coll.
Drawing—Rev. Jno. Hutchinson.
Preparatory Dep't—Rev. Jno. Hutchinson.
Fencing and Gymnastics—M. Rey.

THE SYSTEM of INSTRUCTION is modelled from that pursued in the great Public Schools of England and Scotland, but undue time and attention are not given to the Classics to the prejudice of other branches of Education equally essential.

The COURSE comprises Latin, Greek, English and French Literature, the general Truths of the Christian Religion, the Elements of various branches of Mathematics, Familiar Lectures on Natural Philosophy, Elocution, History, Geography, the use of the Globes, Writing, Arithmetic, and Book-Keeping.

Drawing is added, if required, but there is an extra charge for it.

The year is divided into four Terms.

The First Term commences	August 20th.
The Second do do	November 6th.
The Third do do	February 1st.
The Fourth do do	April 20th.

The FEES, which are payable in advance, are as follows:—

The First and Second Classes,	£2	10	0 per Term
The Third, Fourth and Fifth do	2	0	0 do
Preparatory School	1	5	0 do

and 2s. 6d. per Term for Stationery.

In order to extend the advantages of this School to those who live at a distance, arrangements have been made to receive BOARDERS, to the formation of whose moral character, advancement in learning, and personal comfort, every care and attention will be given.

The Rector's Terms are £50 a Year; those of the First Master at from £35 to £45.

The French Master, also, is prepared to take Boarders on the same terms.

TURKISH BLACK SALVE.

UNDER THE PATRONAGE OF THE HONORABLE THE EAST INDIA COMPANY.

THIS SALVE, prepared from the original Receipt, procured from a celebrated Turkish Hakim, (physician) of Smyrna, in Asia Minor, and which has obtained an unprecedented celebrity in Great Britain and the East Indies, from the astonishing Cures performed by it in both these countries, has lately been introduced into Montreal. As might be expected, its popularity has followed it, and its use is becoming general among all classes. The continued demand and advertisement necessarily precludes entering into any adequate detail of its merits, but, for the information of the public, it is intended to publish, from time to time, such statements of cures as have or may occur. It has been used for the following complaints with the most complete success:—Such as Swollen Glands, Broken Breasts, White Swellings, Whitlows, Scalds from Steamboat explosions, or other causes, Burns, Fever Sores, Scrofulous Sores, Sore Nipples, Carbuncles, Scald Head, Gun-shot Wounds, Bruises, Boils, Frostbites, Wens, Chilblains, Ulcerated and Common Sore Throats, and Bunions. If used in time, it will prevent or cure Cancers, also, Swellings arising from a blow on the Breast, Ring Worm, Pains in the Back, Rheumatism, Gout, Pains in the Chest, Palpitation of the Heart, Pains and Stiffness in the Joints, Heart and Hip, Rushing of Blood to the Head, Swelled Face and Toothache. In fact, it is impossible to enumerate half the complaints that have been cured by the application of this Salve.

Sold in Montreal by S. J. LYMAN & Co, Place d'Armes; SAVAGE & Co., Notre Dame Street; URQUHART & Co., Great St. James Street; W. LYMAN & Co, St. Paul Street, and in all the principal Cities in Canada.

September 5, 1850. 200

VETERINARY HOSPITAL AND FORGE,

ST. URBAIN STREET, MONTREAL.

MR. JAMES MASON, V. S., desires to inform his Friends that he has REMOVED his Veterinary and Shoeing Establishment to St. Urbain Street, where he has every convenience for the reception and treatment of SICK and LAME HORSES.

Mr. J. B. TURNER, V. S., thanks his many friends for their patronage since he resumed practice as a Veterinary Surgeon at the beginning of last autumn, and informs them that in future he will practice partnership with Mr. Mason, at the Hospital, in St. Urbain Street.

Consulting hours from TEN to THREE.

It is the intention of Messrs. Mason and Turner to open a Veterinary School during the ensuing Winter for the reception of Students, and to deliver a Course of Lectures on the Anatomy and Pathology of the Horse—with dissections.

Further particulars with respect to this Course will be shortly issued.

May 16. 335

A FRESH SUPPLY of the CELEBRATED GEORGIAN SPRING WATER just received at the Depot, McGill Street.

W. E. BOWMAN.

September 30. 254

EDOUARD GAUTHIER,

MERCHANT TAILOR,
FROM PARIS AND LONDON,

And for four years Established in Montreal,

BEGS to inform his friends and the public in general, that he has REMOVED his Establishment into that suberb cut stone building, of four stories, belonging to Alex. M. Delisle, Esq., at No. 35, corner of Notre Dame and Bonsecours Streets, nearly opposite Doctor Picault's, where he will, as hitherto, have on hand all articles in his line of business, of the very best quality—namely, English and French Cloths, Cassimers, Stuffs, Waistcoatings, Cravats Gloves, &c., &c.

Mr. Gauthier takes advantage of this opportunity of offering his friends and the public his sincere thanks for the liberal encouragement hitherto extended to him, while he solicits the continuation of their patronage.

Persons who prefer furnishing their own materials, will meet with the most prompt attention in having them made up.

Montreal, May 31, 1851. tf&3m—348

THOMAS E. LOVETT & Co.,

GENERAL COMMISSION MERCHANTS,
42, *WATER STREET, NEW YORK.*

T. E. Lovett,
J. K. Bethune,
J. Dewar.

January, 1850. 54

DAGUERREOTYPE.

MR. DOANE, No. 2, Place d'Armes, would recommend parties wishing Family Groups, Children, &c., taken, to make Engagements previous to calling to Sit. Single Subjects may drop in any time through the Day until six, P.M.

Daguerreotypes Colored in the nicest style of the Art without any extra Charge.

Montreal, May 24. 342

R. R. R.

THE PROPHECY FULFILLED.

IN the month of August, 1849, we promised to the world that we would produce a medicine that would instantly stop the most severe pangs of pain, and speedily remove its cause.

We proposed to Hospitals, and all other Institutions for the reception of the sick; to Physicians, Surgeons, and all Medical Institutions and Bodies, to introduce our Ready Relief for their investigations, and to illustrate its merits and miraculous power over pain upon the patients.

We claimed that it would allay, in a few minutes, the most severe Cramps and Spasms—it would arrest the progress of that dread plague, the Cholera—that in a few minutes it would change the hard, knotty, cold, and lifeless body, to warmth, vitality, and vigor.

That in a few minutes it would relieve the most severe pains in the bowels, that in fifteen minutes it would stop all painful and diarrhœa discharges, and impart a genial warmth to every organ and secretion of the body; that it would positively relieve the most severe and disagreeable pains of sick and nervous head-ache in fifteen minutes, and effectually cure this distressing complaint.

That it would in an instant mitigate the cruel pangs of Neuralgic pains, and permanently cure this excruciating affection. That it would stop the most tormenting toothache in a few seconds.

That it would relieve all Rheumatic pains in fifteen minutes, and cure many Chronic cases of Rheumatism in a few hours.

That it possessed a miraculous soothing and relieving influence over all pains originating from Rheumatism, Neuralgia, Nervous, and Bilious complaints, and that the patient suffering the most excruciating tortures, would feel its soothing influence in a few minutes.

The world was startled at the publication of our discovery. The wise sayers of Medical Science shook their heads in doubt. The sick and afflicted hoped yet, feared that, like other remedies, it would cure quicker on paper than in practical experiment; thousands who were suffering with the most excruciating pains, at once determined to try it; the consequence was, that from almost every village, town, city, within 500 miles of New York, we were the daily recipients of orders for our extraordinary remedy. The people tried it, and found it good; the most torturing pains were mitigated; weak and feeble victims of Rheumatism, who had been bed-ridden for years, were suddenly relieved from pain and restored to health. So with the sufferers of Neuralgia, Sick and Nervous Head-Ache, Chill Fever, Diarrhœa, Cramps, Spasms, Cholera Morbus, and, in fact, all painful and distressing Acute complaints, were suddenly relieved from their tortures, and restored to health. Its fame spread from city to city, the people sounded its wonderful virtues far and wide, and ere the earth had run its yearly course,

FIVE MILLION BOTTLES WERE SOLD!

in every town in Maine, New Hampshire, Vermont, Rhode Island, Massachusetts, Connecticut, New York, Ohio; in Michigan, Wisconsin, Illinois, Indiana, Missouri; the people have tested its merits, and pronounced it a safeguard against disease, and a sure remedy for all pains. In New Jersey, Pennsylvania, Virginia, Maryland, Delaware, the Carolinas, Georgia, Alabama, and Louisiana, its virtues are known and its fame has made friends, and proved its efficacy.

TO THOSE WHO KNOW NOTHING OF IT.

If you are unacquainted with the merits of Radway's Ready Relief, and if you reside in either of the States mentioned above, we refer you to the Druggists, Physicians, and the People. Take a bottle of it to any skilful Physician, let him test it, we will risk its reputation on his opinion.

One drop has frequently cured the most tantalizing Tooth-Ache.

Forty drops, taken three times per day, will cure Sour Stomach.

Sixty drops, taken four times per day, will cure Weakness and Debility.

Ten drops, taken every ten minutes, will cure Diarrhœa.

Thirty drops has, in fifteen minutes, stopped the Sick Head-Ache.

Sixty drops, taken every twenty minutes, has cured Cramps, Spasms, &c.

Thirty drops has, in fifteen minutes, cured Tic Doloreux.

Sixty drops has, in twenty minutes, stopped the pains of Neuralgia.

Thirty drops has, in fifteen minutes, cured Wind on the stomach.

Thirty drops has, in fifteen minutes, cured Cholera Morbus.

One application externally has stopped the most painful Rheumatic afflictions, and cured Sprains, Strains, and Spasms.

Three applications has cured the Salt Rheum.

Three applications has cured the Rash and Tetter.

Three applications has cured Pimples and Blotches.

Six applications has cured the Erysipelas.

Three applications has cured the most painful Swelling.

Six applications, in twenty-four hours, cured Carved Spine.

One application, in 15 minutes, cured the Lumbago.

SOULE'S INJECTIN.

Reader, do not reject the statements on account of the above assertions, we state only what Thousands, what we know it will do. Prejudice not, suffer pain, trial is a trial, and, our word for it, you will become a firm friend of our quick and ready remedy.

Price of Radway's Ready Relief, 50 and 25 cents per bottle.

BEAUTY.

Complexion richly tinted with the bloom of health,
With skin as pure and fair as purest marble—
Soft and sweet as the fragrant rose—
Teeth as sound and white as Alabaster Dust,
Breath of sweetest fragrance, and lips of coral tint,
With flowing ringlets and glossy locks,
Luxuriant tresses dancing gracefully o'er the swan-like neck,
No dark repulsive spots, to mar the pleasing picture,
Or to cast dull shadows o'er beauty's master piece,

RADWAY'S MEDICATED SOAP,

Composed of the most delicious, rare and fragrant gums. Of extracts, oils, and costly essences—
Of flowers, roots, trees, and oriental plants,
Possessing wonderous virtues over skin diseases.

TO THE COMPLEXION IT IMPARTS BEAUTY.

By cleansing the skin from all eruptive matter.
Makes clean the pores, gives action to the capillaries,
By which all poisonous humors are ejected,—
And a healthy action to the skin restored.
To be teeth, it gives whiteness and prevents decay,
It makes the skin soft, sweet and smooth,
Transforms the most repulsive, and disfigured visage,—
To a clear and beautiful complexion.

RADWAY'S CIRCASSIAN BALM.

Imparts nutriment to the hair,—
Makes it strong, glossy, rich and luxuriant,
Cleanses the scalp from dandruff,—gives action to the bulbs—
Fastens the hair upon the scalp, and forces it to grow—
Like guano to a barren soil, it makes it rich and productive.
To dress the hair, makes it smooth and glossy,—
Strong and beautiful, &c.

Radway's Circassian Balm is the "ne plus ultra."

PRICE 25 CENTS PER BOTTLE.

RADWAY & CO. Practical Chemists.

For Sale in Montreal by Wm. Lyman & Co., A. Urquhart, R. W. Rexford, and P. E. Picault.

Montreal, May 17, 1851. 336

THIS GALVANIC EMBROCATION is an unparalleled remedy for the Cure of Rheumatism, Acute or Chronic, seated in the Head, Joints or Limbs, Tic Doloureux and Gout, in its worst forms, Palsy, Fits, Scald-head, The King's Evil, Spinal and Hip Complaints, Stiffness of the Joints, Lumbago, Neuralgia, Chilblains, Fever Sores, Salt Rheum, Ring Worms, White Swellings, Diseases of the Skin, Lateripelas, Goitre or Thick Neck. It is likewise highly recommended in the most confirmed cases of Scrofula and Scrofulous Affections of the Neck, Affections of the Spine, Mercurial Affections, &c., &c., &c.

It is now generally admitted, by the learned and scientific, that the mysterious power called *Galvanism* or *Magnetism* is in fact the principle of Vitality or Life, and that disease in many of its most painful forms is entirely owing to the absence of this Galvanic or Magnetic power in its healthy proportions. If, then, we can readily supply this wondrous power, when it is thus deficient, we can successfully combat disease; and this has been fully and perfectly attained by this most wonderful scientific discovery, of combining Magnetism or Galvanism with a Fluid which has cost the inventor of this remedy years of study and labor.

There is not an intelligent Physician, who has kept pace with the progress of science, that does not readily approve of the use of the Magnetic power in various diseases, and there is scarcely a Medical Journal, either in this country or Europe, which makes its appearance, without the statement of various cases, showing some new effects of these wonderful agents, or corroborating previous experience of their beneficial use. The inventor of the *Galvanic Embrocation* has grevt pleasure in being able to state, that a majority of the most distinguished Physicians of New York constantly recommend this Embrocation in their practice, and from many of them he has received the kindest testimonials of approval and commendation.

WINNER & SIMS,
Agents, Hamilton.
WILLIAM LYMAN & Co.,
B. WORKMAN & Co.,
Wholesale Agents, Montreal.

And Sold by Druggists generally throughout the Province.

G. C. BRIGGS, Travelling Agent.

October 25, 1850. 343

HUMAN HAIR.—HYPERION FLUID.—This is a composition admirably adapted to the diseases of the hair, and has the particular merit of being prepared purely from *vegetable ingredients*, so that its application is perfectly safe. How often do we perceive young persons with hair nearly grey, or afflicted with baldness, all arising from inflammation of the skin of the head, caused by severe study, violent grief, and other mental afflictions. By a liberal use of the Hyperion, in a short time they will find, to their delight, a complete change will have taken place in the action of the skin, and a rich and luxuriant growth of hair, of its original color, will shortly follow. Its effects in cleansing the hair from scurf and dandruff are also truly wonderful. The Hyperion should be one of the principal appendages to every lady's and gentleman's toilet.—*See Advertisement.* 103

SCROFULOUS AFFECTIONS, &c.

In all these distressing and prevalent cases, there is no question regarding the efficacy of this Medicine, an eminent Physician of this city, writes as follows:—

Dr. Sherwood's Galvanic Embrocation, I regard as the most efficacious of all remedies in Scrofulous affections. One of my children, a daughter of 5 years old, was afflicted with a very inveterate and protracted Scrofulous affection, which had continued its ravages nearly two years, various remedies were tried but without effect.—The disease exhibited itself in several deep-seated ulcers the discharge from which was scrimonious and very fetid. At this crisis, I commenced the treatment with Dr Sherwood's Galvanic Embrocation—the only remedy used in connection, was a deoction of Sarsparilla, which soon conquered the disease, and a complete cure was effected. 205

THE BRITISH PERIODICALS

AND THE

FARMERS' GUIDE.

LEONARD SCOTT & Co.,
No. 54, Gold Street, New York,

CONTINUE to publish the four leading British Quarterly Reviews and Blackwood's Magazine; in addition to which they have recently commenced the publication of a valuable Agricultural Work, called

"THE FARMERS' GUIDE TO SCIENTIFIC AND PRACTICAL AGRICULTURE."

By Henry Stephens, F. R. S., of Edinburgh, Author of the "Book of the Farm," &c., &c., assisted by Jonas P. Norton, M. A., New Haven, Professor of Scientific Agriculture in Yale College, &c., &c.

This highly valuable Work will comprise two large royal octavo volumes, containing over 1400 pages, with 18 or 20 splendid Steel Engravings, and more than 600 Engravings on Wood, in the highest style of the Art, illustrating almost every implement & of husbandry now in use by the best farmers, the best methods of ploughing, planting, haying, harvesting, &c., &c., the various domestic animals in their highest perfection; in short, the *pictorial* feature of the book is unique, and will render it of invaluable value to the student of agriculture.

The Work is being published in Semi-Monthly Numbers, of 64 pages each, exclusive of the Steel Engravings, and is sold at 25 cents each, or $5 for the entire Work in Numbers, of which there will be at least 22.

The British Periodicals are Published as follows, viz.:—

The London Quarterly Review, (Conservative.)
The Edinburgh Review. (Whig.)
The North British Review. (Free-Church.)
The Westminster Review, (Liberal.)

AND

Blackwood's Edinburgh Magazine, (Tory.)

Although these Works are distinguished by the political shades above indicated, yet but a small portion of their contents is devoted to political subjects. It is their *literary* character which gives them their chief value, and in that they stand confessedly far above all other journals of their class. They still retain the masterly editorial guidance of *Christopher North*, maintains its ancient celebrity, and is, at this time, unusually attractive, from the serial Works of Bulwer and other literary notables, written for that Magazine, and first appearing in its columns both in Great Britain and in the United States. Such works as "The Caxtons" and "My New Novel," (both by Bulwer,) "My Peninsular Medal," "The Green Hand," and other serials, of which numerous rival editions are issued by the leading publishers in this country, have to be reprinted by those publishers from the pages of *Blackwood, after it has been issued by Messrs. Scott & Co.*, so that Subscribers to the Reprint of that Magazine may always rely on having the *earliest* reading of these fascinating tales.

TERMS:

	Per Annum.
For any one of the four Reviews	$ 3.00
For any two of the four Reviews	5.00
For any three of the four Reviews	7.00
For all four of the Reviews	8.00
For Blackwood's Magazine	3.00
For Blackwood and one of the Reviews	6.00
For Blackwood and the four Reviews	10.00
For Farmers' Guide, (complete in 22 No.)	5.00

(Payments to be made in all cases in advance.)

Money, current in the States where issued, will be received at par.

☞ Remittances and communications should be always addressed, post-paid or franked, to the Publisher,

LEONARD SCOTT & Co.,
79, Fulton Street, New York.

Agents in Montreal, Messrs. Gold Street,
BENJAMIN DAWSON,
Agent, Montreal.

February 21, 1851. 297

1850—51. THE 1850—51.

ART UNION of GLASGOW. Instituted 1841.

Licensed by Act of Parliament.
Patronized by Her Majesty the Queen and the Royal Family.
Patron of Prizes by His Royal Highness Prince Albert, Prince Consort.

President,
His Grace The Duke of Hamilton, Brandon and Chatelherault.

Vice-Presidents.
His Grace The Duke of Montrose.
His Grace The Duke of Argyll.
The Most Noble Marquis of Clanrickarde.
Right Hon. Earl of Eglinton & Winton.
Right Hon. Lord Ashley, M. P.
Sir James Campbell, of Stonkinchiro.
W. Leaf, Esq., Pres. R. S. A.
Colonel Mure, of Caldwell, M. P.
John Gordon, Esq., of Aikenhead.
James Ogilvie, Esq., of Inverquharity.
L. L. D.
A. Campbell, Esq., of Blythswood.
W. Stirling, Esq., of Keir.

Committee of Management.
The Hon. Sir James Anderson, Lord Provost of the City of Glasgow, *Chairman.*
A. G. M'Donald, Esq., *Vice-Chairman.*

James A. Campbell, Esq.	Allan Park Paton, Esq.,
John Eaton Reid, Esq.	Secretary.
Chas. S. Livingston, Esq.	C. C. Mackintt, Esq.
David Chambers, Esq.	Major Campbell.
Sir Archd. Alison, Bart.	D. U. Ker, Esq.
Sheriff Alison.	Charles H. Wilson, Esq.
James Lumsden, Esq.	Eldar Gow, Esq.
Thomas Bogle, Esq.	Alex. Harvie, Esq.
A. Robertson, Esq., Paisley	

W. Graham M'Clure, Esq., *Treasurer.*
C. Hamilton, Esq., and C. W. Brown, Esq., *Honorary Secretaries.*
Mr. Robert Alexander Kidston, *Acting Secretary.*

MEMBERS for this Year, in addition to receiving a Copy of the beautiful Line Engraving of "LADY ANNE BLANTYRE," and a Ticket for a PRIVATE DRAWING, are entitled to a chance of receiving one of the following Works of Art, at the Distribution in April next:—

THIRTY-NINE PAINTINGS, as follows:

Edinburgh, Views of Battle after Flodden, by Thos. Gibson	£130 0 0
"Round him rush the people crying, 'Tell us all, oh, tell us true!' Where are they who went to battle, Randolph, Murray, sworn to you? Where are they, our brothers, children? Have they met the English foe? Why art thou alone, unfollowed? Is it weal, or is it woe?" Like a corpse the grisly warrior looks from out his helm of derive,— nor a word he speaks in answer, only with his armed heel Chides his weary steed, and onward up the city streets they ride; Fathers, sisters, mothers, children, shrieking, praying by his side. 'By the God that made thee, Randolph! Is it weal, or is it woe?' Like a leaf the proud knight trembles, Then he lifts his riven banner, and the saker's voice is dumb."	60 0 0
Evening on the Church, by C. Lucy	60 0 0
The Portfolio, by D. McNee	65 0 0
Distant View of Windsor Castle, by F. H. Kinnaird	60 0 0
Rome, by G. E. Herring	60 0 0
May-Makers Return, Ben-Nevis, Inverness-shire, by T. M. Richardson	55 0 0
Villagers at a Well in Italy, by Clement Burlinetti	50 0 0
Detaining a Customer, by Robert McInnes	50 0 0
Welsh Lane, by J. Boddington	45 0 0
Ruined Tower, Castle of Pau, Pyrenees, by W. Oliver	25 0 0
The Widow's appeal, by Daniel Munro	25 0 0
Scene on the River Tagus, by Geo. Sanson	22 0 0
Umberpool and Castle, Devonshire, by William Shayer	21 0 0
The Dhu Loch, on Balmoral Estate, by A. Penley	21 0 0
View of Benvoirlich, on head of Loch Lomond, by Copley Fielding	21 0 0
Easby Abbey, by J. Peel	21 0 0
Rydal Water, by Henry Jutsum	20 0 0
Bargen on the River Irwell, by Samuel Bough	17 10 0
The Hawk's Nest, by W. Hemsley	16 0 0
A Dutch Gallipot, by E. Hayes	16 0 0
Tuscan Farmer's Daughter, by Alfred Woolmer	15 0 0
Fruit Piece, by W. Duffield	15 0 0
Resting by the Wayside, by William Shayer	15 0 0
New Forest, near Lymington, Hampshire, by C. Naysmith	12 0 0
Mischief, by Samuel Edmonston	12 0 0
The Hindoo, by John Bischler	11 0 0
View near Lesjaskog, Inverness-shire, by John Williams	8 0 0
The Sun-dream, Arran in the Distance, by Waller Paton	8 0 0
Fishing Boats Arriving, by Frederick Godby	8 0 0
On the Coast, Bonchurch, Isle of Wight, by Alfred Vickers	6 0 0
Landscape, with Cattle, Vale of Clwyde, by Alfred Vickers	6 0 0
A Winter Morning, by Henry Shirely	6 0 0
Gipsey, J. A. Fuller	6 0 0
Loch Long, from Ardentinny, by William Taylor	6 0 0
Dunure Castle, by A. McDougall	5 0 0
Kirkcudbright Harbor, by a Lady Amateur	5 0 0
Foot of Cowgate, Edinburgh, Cardinal Beaton's House on the Left, by H. G. Duguid	3 0 0
Robertson's Close, Grassmarket, Edinburgh, by H. G. Duguid	3 0 0
Sunshine and Shower, by John Cairns	2 0 0
	£939 10 0

FORTY PARIAN STATUETTES, of the following Subjects:

Love restraining Wrath, modelled by W. Beattie	6 Copies.
Head of Michael Angelo, from the Antique	1 Copy.
Bust of Raphael, from the Antique	1 Copy.
Prodigal's Return, modelled by W. Theed	10 Copies.
Atalla and Latska, modelled by T. Pollet	4 Copies.
Rebecca, modelled by W. Theed	6 Copies.
Cupid and Psyche, from the Antique	2 Copies.
Miranda, modelled by John Bell	10 Copies.

ONE HUNDRED Artists' Proofs of "HEIDELBERG," after J. M. W. Turner, R. A., engraved by Paton.

ONE HUNDRED and SEVENTY-NINE PRIZES in all, the Cost of which amounts to about £1,150.

The Committee hope that, by the liberality of the Patrons of Art, and the Public generally, they will be enabled to add considerably to the number of Paintings in the Prize List.

Subscribers of more than One Guinea have the choice of selecting, for each additional Guinea, one of the following Engravings, being Prizes already issued by the Association:—"THE HERMIT," "ITALIAN SHEPHERDS," "PRINCE CHARLES EDWARD," "HARVEST," "MAY MORNING," and "WHITTINGTON," or, in lieu thereof, taking a Proof Impression of the Engraving for the Year.

SUBSCRIPTIONS will be received at the OFFICE of the SOCIETY, 36, Argyll Arcade, Glasgow, by any of the MEMBERS of the COMMITTEE OF MANAGEMENT, and by the HONORARY LOCAL SECRETARIES appointed throughout the Country.

SUBSCRIPTIONS will be received at the STORE of CAMPBELL BRYSON, Bookseller and Stationer, No. 24, St. François Xavier St east, AGENT for British North America.

Montreal, February 10, 1851. 292

MOST IMPORTANT

To Farmers, Housekeepers, and others, having Store-Houses, &c., infested with Vermin or Insects.

SMITH'S EXTERMINATOR

FOR THE ENTIRE EXTIRPATION OF

Rats, Mice, Cockroaches, Beetles, Crickets, Ants, &c.

Without the use of Arsenic or other Mineral Poisons.

The Genuine Article has a Label, similar to the above, pasted on the top of each Box.

The following TESTIMONIALS, from parties of high respectability, will place its efficacy above suspicion:—

With pleasure I assert, that the use of Smith's Exterminator was attended with complete success in destroying Cockroaches, Beetles, and Rats, in and about my premises; which was effected without any inconvenience.

C. F. BAILLARGEON, Pre.

Quebec, 7th March, 1848.

My premises have been infested with Rats for several years, and I have tried various means to rid myself of the annoyance, without success. Having been asked to recommend Smith's Exterminator, I have much pleasure in testifying that its use has been perfectly successful in the total destruction of the Rats with which my place abounded, and that without the least inconvenience.

BENJAMIN HART.

Montreal, November 22, 1848.

I hereby certify, that by using Smith's Exterminator it has perfectly succeeded in ridding the College Premises of Cockroaches, to which the place had been a nuisance for years, and which were before very numerous.

S. VILAGNEUVE,
Director of Montreal College.

Montreal, April 20, 1848.

From the Rev. B. Davis, D. D., Minister of the Baptist Church, Montreal.

I most willingly bear testimony to the good effects of Smith's Exterminator. I found my present dwelling infested with Rats, and consequently had recourse to your efforts to abate it, until this preparation was applied. One Box has sufficed to expel the intruders, and they have entirely ceased from the premises. Similar cases of success have occurred in my neighborhood.

BENJ. DAVIS.

4 Sydenham Place, Montreal, Nov. 15, 1848.

This preparation is warranted in all cases; and Agents are instructed to refund the money to purchasers, should it not prove effectual.

Sold, Wholesale and Retail, at the principal Drug and Medicinal Warehouses throughout the Province.

May 21, 1851. 340

KEATING'S COUGH LOZENGES.

A CERTAIN REMEDY for disorders of the *Pulmonary Organs*—in Difficulty of Breathing—in Redundancy of Phlegm—in Incipient *Consumption*—(of which Cough is the most positive indication)—they are of unerring efficacy—in *Asthma*, and in *Winter Cough*, they have never been known to fail.

Keating's Cough Lozenges are free from every deleterious ingredient; they may, therefore, be taken at all times by the most delicate female and by the youngest child; while the Public from the extensive Patronage Singe will find them invaluable in allaying the hoarseness and irritation incidental to an almost incessant cough, and consequently preventing sleep, the great cause of mischievous exhaustion.

Prepared and Sold, in Boxes, 1s. 1½d., and Tins, 2s. 6d., 4s. 6d., and 10s. 6d. each, by Thomas Keating, Chemist, &c., No. 79, St. Paul's Church Yard, London.

Sold Retail by all Druggists and Patent Medicine Venders in the Kingdom.

N. B.—To prevent spurious imitations, please to observe that the words "*Keating's Cough Lozenges*" are engraved on the *Government Stamp* of each Box.

IMPORTANT TESTIMONIALS.

Copy of a Letter from "Colonel Hawker," (the well-known author on Shooting.)

Longparish House, near Whitchurch, Hants, October 31, 1846.

Sir,—I cannot resist informing you of the extraordinary effect I have experienced by taking only a few of your LOZENGES. I had a cough for several weeks, that deprived me of my rest at nights, and I was fast got completely rid of it by taking about half a small box of your Lozenges, which I find are the only cure that I found both Waters well adapted, in the generality of cases, for accomplishing all the purposes for which they are intended, viz., strengthening, over which their tonic and alternative ingredients give them, for continued use, a superiority.

W. Fraser M.D.,
Lecturer on the Institutes of Medicine, McGill College.

Mr. Geo. Campbell.

JAMES McGIBBON,
104, Notre Dame Street.

May 14. 334

N.B—Delivered free of charge.

GOUT.—Every case of Gout, Rheumatic, hereditary or in what form severe, or Chronic, may be relieved, and, if patient and careful, permanently cured, by the use of Dr. Sherwood's Galvanic Embrocation. A gentleman, who had been a sufferer from Gout, complained to proprietor, that he had used everything to cure the gout, but in vain—protracted medical courses, a visit to Bath, in vain—protracted cooling drenchings and sweatings under the Hydropathic treatment, &c., were all in vain. About one year ago, he commenced the use of Dr. Sherwood's Galvanic Embrocation and the remedy applied, and in a short time his former obstinate complaints were entirely removed.—*See Advertisement.* 464

Society at large is indebted to William Bogle, 277 Washington Street, for a series of the most unexceptionable toilet articles, the result of his inventive research. His Hyperion Fluid is extensively used, and stands at the head of the list of preparations for strengthening the beautifying the hair; his Amole, for shaving, is decidedly the greatest assistant in combining ease with this troublesome task; and his Rubessian, for the complexion, is unrivalled in its beneficial effects. Sold by the inventor as above.—*See Adv.* 307

WM. CUNNINGHAM'S
MARBLE FACTORY,
No. 53, St. Urbain Street, (near Dorchester St.)

WM. CUNNINGHAM, Manufacturer of WHITE and all other kinds of MARBLE, MONUMENTS, TOMBS, and GRAVE STONES; CHIMNEY PIECES, TABLE, & BUREAU TOPS; PLATE MONUMENTS, BAPTISMAL FONTS, &c., wishes to inform the Citizens of Montreal and its vicinity, that any of the above-mentioned articles they may want will be furnished them of the best materials and of the best workmanship, and on terms that will admit of no competition.

N. B.—W. C. manufactures the Montreal Stone, if any person prefers them.

A great assortment of White and Colored MARBLE just arrived for Mr. Cunningham, Marble Manufacturer, No. 53, St. Urbain Street.

August 10, 1850.

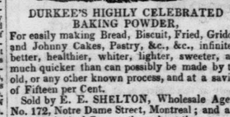

F. B. SHELTON,
Tea Dealer & Grocer, Wine, Spirit, Fruit, and Provision Merchant.
172 Notre Dame St.
MONTREAL.

DURKEE'S HIGHLY CELEBRATED BAKING POWDER.

For easily making Bread, Biscuit, Fried, Griddle and Johnny Cakes, Pastry, &c., &c., infinitely better, healthier, whiter, lighter, sweeter, and much quicker than can possibly be made by the old, or any other known process, and at a saving of Fifteen per Cent.

Sold by E. E. SHELTON, Wholesale Agent, No. 172, Notre Dame Street, Montreal; and also by the principal Grocers throughout the city.

August 18. 415

DR. HALSEY'S GUM-COATED FOREST PILLS.

THESE PILLS are warranted not to contain any Mercury or Mineral whatever. They purge without griping, nauseating, or weakening; can be taken at any time without hinderance from business, change of diet, or danger of taking cold. They neither have the taste or smell of medicine, and are five times more effectual in the cure of disease than any Pills in use.

But a short time has elapsed since these great and good Pills were first made known to the public, yet thousands have already experienced their good effects. Invalids given over by their Physicians as incurable have found relief, and been restored to sound and vigorous health from their use.

Never was any remedy had more reliable and stronger proofs of its good qualities than Dr. Halsey's Forest Pills.

Testimonial after testimonial, showing their great powers of curing in almost every class of disease, have been tendered to us by individuals of undoubted character and respectability. The following testimony is from a respectable and wealthy farmer residing near Utica. New York:—

Every fall, for several years back, I have had much sickness in my family of Bilious Disorders, and Ague and Fever. In the fall of 1848, two of my sons were taken at the same time with Bilious Fever. In former seasons, when sickness occurred in my family, I had always employed a Physician. But at this time, having two boxes of your Forest Pills in the house, I concluded to try them. I gave to each of them six Pills, and four hours after I gave them three Pills more. They soon operated, bringing away much black and green matter. On the following day the fever had left them, and they both recovered without any more medicine. Since this time I have always kept your Pills at hand, and in all cases of sickness they have used them with the most happy results.

Ira S. Goodnow.

Dr. G. W. Halsey.

Remember!!—If you wish to be sure of a medicine which does not contain that lurking poison, Calomel or Mercury, purchase Halsey's Gum-coated Forest Pills, and avoid all others.

If you desire a mild and gentle purgative, which neither nauseates nor gripes, but will operate in a large bottle, and you must find the name of Comstock & Brother, Proprietors, New York, on the splendid wrapper surrounding the bottle. Sold by druggists throughout the United States, Canada, and the West Indies.

BALDNESS CURED.

The following is from Summer F. Barrett, Saratoga Street, East Boston.

East Boston, Feb. 8, 1847.

Mr. William Bogle,—Dear Sir: For several years past, my wife has been troubled with baldness on the Crown of the head, about six or seven inches in circumference.—After repeated failures of other so-called remedies, and by the advice of friends, she was induced to use your preparation as a wash, for the purpose of restoring her lost hair, and I am happy to say that its effect has been to cause the hair to grow all over the part affected. She has used only two bottles, and that very irregularly; had she used it oftener and more regular, I am convinced that the growth of the hair would have been accelerated. I am, Sir, yours respectfully, SUMNER F. BARRETT.

BOGLE'S HEBEAIONA,

FOR REFRESHING AND BEAUTIFYING THE COMPLEXION.

Eradicating Tans, Pimples, and other eruptions of the skin, and rendering it fair, delicate, and blooming. It is unrivalled for its efficacy in clearing the skin from the sun of summer, and freezing blasts of winter, and is the most fragrant and delicious article for the toilet and the toilet of fashion.

All the above articles have stood the test of the strictest investigation, and are warranted superior to anything