MC2398

POOR DOCUMENT

THE EVENING GAZETTE

is published every evening (Sundays excepted) at No. 21 Canterbury Street.

JOHN A. BOWES, Editor and Publisher

SUBSCRIPTIONS.

THE EVENING GAZETTE will be delivered to any part of the City of St. John by Carriers on the following terms:

ONE MONTH	35 CENTS.
THREE MONTHS	$1.00.
SIX MONTHS	2.00.
ONE YEAR	4.00.

The Subscription to THE GAZETTE is payable ALWAYS IN ADVANCE.

ADVERTISING.

We insert short condensed advertisements under the head of Lost, For Sale, To Let, Found and WANTS for 10 CENTS each insertion or 50 CENTS a week, payable ALWAYS IN ADVANCE.

General advertising $1 an inch for first insertion and 25 cents an inch for continuations. Contracts by the year at Reasonable rates.

THE EVENING GAZETTE will be delivered at any house in the cities of St. John and Portland for a month for thirty-five cents. The subscription may be paid at the office, or to any news agent who sells the GAZETTE.

ST. JOHN, N. B., THURSDAY, JUNE 13, 1889.

RING RULE IS ENDED.

To understand fully the bearings of the recent election it ought to be remembered that Mr. Everett had not only the support of such Conservatives as the Sun was able to influence, but also of the leaders of the Liberal party as well. Among the gentlemen who signed Mr. Everett's nomination were such prominent Liberals as W W Turnbull, John McMillan, H D Troop, Geo. A Schofield, J W Lawrence, Barton Gandy, W A Lockhart, H H McLean, A Blaine, Thomas McAvity, James F Robertson, Henry J Thorne, T H Hall and James Manchester. These gentlemen have at all times been prominent in the Councils of the Liberal party, and they constitute in fact its most powerful element. Their names, naturally attracted to Mr. Everett's side a large Liberal following, and their presence as supporters of Mr. Everett shows that such Liberal influence as was used in the election was employed to aid his return. This disposes of the theory which the Sun is seeking to impose upon its readers, that Mr. Barker was elected by the Liberals with the assistance of a few dissatisfied Conservatives, the fact being that two thirds of the Conservative party voted for Mr. Barker, while the ring candidate received the support only of those Conservatives who are influenced by the Sun, or by the ring or who feared they would lose some office or advantage if they declined to support Mr. Everett. The Dominion government employes in St. John are rather a numerous body, and they all with two or three exceptions, voted for Mr. Everett, not because they liked the man or thought him the fittest person for mayor, but because they feared to offend a person who distributes the patronage in St. John. It is not necessary to say anything of the votes for Mr. Everett that were purchased with money at so much a head, except to cite the fact as a proof of the extreme weakness of the ring candidate with his own party. Mr. Everett was defeated because two-thirds of the Conservative party, including the best workers, refused to support him, and the reason of their refusal was that he was not the candidate of their own seeking, but of three or four men who have heretofore been allowed to rule the Conservative party as they pleased. The mayoralty election of 1889 has seen the end of ring rule in St. John.

ECHOES OF THE ELECTION.

Mr. Daniel Patton, a life long Conservative, has written a letter to the Sun in which he expresses the indignation that he feels, in common with many other good Conservatives, at the attacks that have been made by that paper on those who supported Mr. Barker. Mr. Patton's letter is very vigorous in tone, and it is as follows:

To the Editor of the Sun:—

DEAR SIR,—That was rather a brutal editorial in your paper this morning. You say "that in nearly every ward the whole of the Roman Catholic vote was from the first recognized by the business men as a strong coalition to have in opposition to their candidate." You are simply stating what is not true, although I will charitably say, you may not be aware of the fact. You say also that Mr. Barker got "the solid support of the powerful and wealthy liquor interest." That is also untrue, although you may not be aware of it. The personal unpopularity of Mr. Everett, greatly assisted by the advocacy of the Sun newspaper, gained Mr. Geo. A. Barker his election. I would like to know what right you have (using the organ of the liberal conservative party in this city and province) to take it upon yourself to insult any body of people in the way you refer to the Roman Catholic vote, and the powerful and wealthy liquor interest, and also every business man in the city of 50,000 or so who voted for G. A. Barker? DANIEL PATTON.

The Sun's reply to this is extremely feeble, and amounts in substance to a faint re-iteration of its former statement. As a matter of fact there was no union of the Roman Catholic vote and liquor interest in favor of Mr. Barker. Mr. Everett received the votes of many Roman Catholics, and he had the active support of one of the strongest Roman Catholics in Portland, Mr. John Kelly, who succeeded in giving Mr. Everett a majority of 22 in Dufferin ward, in which the Roman Catholics are very strong. If the liquor interest took any prominent part in the election Mr. Barker's friends were not aware of it. The men engaged in the liquor trade have votes like other people, but they did not show their preference for one candidate over another, in any public way. Many temperance men on the other hand, voted for Mr. Barker, and although the Sun's editorial would lead to the inference that the men who voted for Mr. Everett were all saints, and those who voted for Mr. Barker all sinners, we did not hear of any organized effort by any body of Christians to elect the former.

We publish elsewhere an editorial from the Globe of last evening on the elections which seems to hit off the situation very well. We have great pleasure in commending the Globe when it does right, as it has in this instance.

THE CARNIVAL.

There is now only a little over a month before the carnival takes place, and a large amount of work requires to be done before it can be said that the preparations are such that the people of St. John can heartily endorse. Everyone has been busy with the civic elections, but now that they are over the carnival should receive attention.

It is highly important that the Carnival should be made a success, as there is every reason to believe it will be. But a large amount of work still remains to be done, and it should not be put off until the last minute. If it is, the success of the Carnival will be greatly interfered with. All the Committees are now vigorously at work, and it only rests with individuals who propose taking part in the parade to see that their work is up to time.

While urging that the work be pushed along with vigor, the GAZETTE is sensible of the fact that many are now doing all that can be done, but many are delaying their preparations. Let all who are interested in the success of the Carnival go to work with a will at once, and the result will astonish our neighbors in the city of fog and delays to steam boats.

THE OPPOSITION TO CANADIAN RAILWAYS.

The rumor that was started a day or two ago that the Canadian Pacific Company were refused bonding privileges for their railway through the State of Maine, appears rather to have been a wish father to the thought than a reality. The present position of affairs is that such articles as fresh fish, which are not subject to duty are passing freely over the Short Line, but that the transportation of general freight has been suspended since Saturday last. The Canadian Pacific people, however, have no doubt that the bonding privilege will be granted to their company by the government of the United States, as it is to the Grand Trunk which has enjoyed this privilege for many years. The recent hostile movements against Canadian railways, particularly the Canadian Pacific, may be traced to the New York capitalists who are interested in competing railways. The special hostility shown to the Canadian Pacific is due to the fact that it is a trans-continental line, competing with the Union and Central Pacific and Northern Pacific for the trade of that side of the continent. It is well known that the Canadian Pacific Railway and Grand Trunk have not been on friendly terms. The latter has fought against the former not only in Parliament but in the London money market, and it is quite conceivable that this Grand Trunk has a hand in the attempt against the great Canadian line. But if the bonding privilege is granted to the Grand Trunk, it cannot be refused to the Canadian Pacific, and a withdrawal of this privilege from the former road would completely demoralize the transportation business not only of the North Western states but of Maine and Massachusetts. There are too many important interests demanding competing lines to permit the New York capitalists to shut out Canadian roads, as they seek to do.

NOTE AND COMMENT.

There was a time in St. John when the major part of our merchants would have closed their stores to go to a boat race. We have even gone so far as to proclaim a racing day a public holiday. Moncton however seems to contain even more sporting enthusiasts then St. John once did. Its merchants closed up yesterday that they and their clerks might witness a ball game.

The price of sugar has risen sixty per cent. in less than three months, and this necessary article, after being very cheap for many years, is now likely to continue dear for some time to come. Sugar is dear because the world's supply is short, the beet crop, from which about half of the world's supply of sugar is derived, having been short for the past two years. As the growing crop of beets promises to be a good one, the tendency to advance the price of sugar may be stayed.

The recent attack on the game of lacrosse by some one who writes from Ottawa has brought out several letters in defence of that fine illustration of strength, skill and endurance which has became the national game of Canada. Lacrosse is without doubt the finest of all games, the most interesting to the spectator and also the most exciting. We are glad to see it in St. John and hope that it may flourish here as it has in the cities of Western Canada.

The dreadful railway disaster yesterday in Ireland, by which so many children were killed, seems to have been due to gross carelessness and to a lack of engine power for the excursion train. It is shocking to think that so great a loss of life should have been the result of causes so easily preventable.

The accident to the barque British American at Hansport had a parallel in St. John more than a quarter of a century ago, when the ship Pilgrim fell over on Pettingill's blocks, breaking off her three masts at once. The St. John accident, however, was attended with loss of life, three persons, two girls and a man being killed. Had it occurred a few minutes later when the Windsor boat arrived the loss of life would have been much greater.

Provincial Points.

Rhodes, Curry & Co. have been awarded the contract for erection of the Dominion building at Annapolis, at $13,250.

The season is fully four weeks ahead of former seasons. The hay crop particularly will be heavy. With June a good growing month, the crops will be the largest ever known in Cape Breton.

The Annapolis Spectator issues a handsome supplement giving a detailed report of the meeting held at Caledonia on the 6th. inst in the interest of the Annapolis and Liverpool railway.

S. Caldwell, Kempt road, Halifax, is the owner of a hen that lays two eggs a day. The eggs are very large, in some instances measuring ten inches round.

Harry Powell, book-keeper for Rone & Co., soda water manufactures, Halifax, was married yesterday to Miss Laura Rutherford, daughter of Conductor Rutherford of the I. C. R.

CLEVELAND'S BOY FIEND.

PRECAUTIONS NECESSARY TO SAVE OTTO LEUTH FROM JUDGE LYNCH.

His Confession of the Outrage and Butchery of Little Maggie.—One of the Most Cold-Blooded and Horrible Crimes in Modern Records.

CLEVELAND, O., June 13.—There is so much feeling against Otto Leuth, the lad who brutally murdered pretty eight-year-old Maggie Thompson, that the police are taking extra precautions lest the hangman be cheated out of his just dues.

The crime is one of the most horrible in modern records, and a reporter who saw the victim's body will never be able to efface the awful picture from his brain.

Little Maggie, who is the daughter of Jacob Thompson, of 24 Merchant avenue, started from home on May 8 from the Tremont street school only two blocks away. She was not heard from or seen alive after this.

The city and State were thoroughly searched by detectives, constables and citizens in private life, who endeavored to find some trace of the strayed child, but all was in vain.

Not ten doors from the Thompson's house, on Merchant avenue, there is a two-story frame house, occupied by two families. The front part was lived in by Mr. Henry Leuth, the owner of the house, his wife and their son, Otto, a boy of sixteen. The old people were out of town at the time of Maggie's disappearance.

At the time the little Thompson girl disappeared Mrs. Leuth was in the hospital, where she was confined for two weeks later. Otto was left as the sole inhabitant of their part of the house.

Otto Leuth is a young fellow about five feet seven, slender in build. He has small eyes, a large nose, his upper lip is thin and the under one full.

Several times since Maggie Thompson's disappearance he called at her house and asked her mother with a good deal of interest whether the little girl had been found.

Under the Leuth house were two cellars separated from each other by a partition so that they were accessible only to the respective tenants. Shortly before the Leuths came back Mrs. Scherell complained to young Otto of a dreadful smell about the place. She said it was sickening and she could not stand it.

"I guess some old rat has died in the cellar," said Otto carelessly. "There is an old mattress up in the garret that is pretty rank, too, and it may be that."

Mrs Scherell saw the boy take a feather-bed to the shed soon after, and the smell did not seem quite so bad. But when the elder Leuths returned they noticed the smell, and on Sunday the stench was so intolerable that Mr Leuth determined on a thorough search of the premises.

Armed with a lamp, he penetrated into the recesses of the dark cellar. There he found the source of the foul smell, and it made his hair stand on end.

A young girl horribly mutilated was discovered under one of vault-like divisions of the cellar. The child was entirely naked, her head had been cut from her body and her right arm was also severed from the trunks. Some old rags were thrown over the little mutilated frame.

Poor Leuth rushed upstairs, shaking with fright, told his wife of the horror, and ran as fast as he could to the police station. Coroner Walz was summoned, and the dead child's body was removed to the small grass plot in the rear of the house. Decomposition had set in, and the face was bruised with wounds. The skull showed three vicious strokes with some blunt instrument, each of which had crushed in the frontal bone. The jawbone was also broken.

The suspicion that the murdered girl was little Maggie Thompson at once arose, and the father of the missing girl was at once summoned, being aroused from his bed. He came tearing over to Leuth's house in shirt sleeves and hatless. One glance at the hat and clothes which had been tossed on the nude girl was enough to tell him that the decomposed body was that of his little daughter Maggie.

The agony of the strong, big fellow was fearful. Force was needed to remove him from the spot. He was not allowed to look upon the bruised and terribly corrupted features.

The boy Otto was very cool and indifferent, but denied having ever seen Maggie Thompson in his life.

When the bloody feather bed was shown him he weakened and soon broke down entirely and made a confession. The little girl, Maggie, had met him and asked for a button. He told her he would give it to her if she would come in the house. She followed him to the upper room and there the young monster assaulted her.

Her struggles prevented the accomplishment of his purpose and he struck her down with three blows of a hammer on the forehead. The still warm, unresisting body of his victim was now in his power.

Then he left the house and for a week did not go near it. At the end of that time he returned and put the girl's mutilated body in the cellar.

This confession of the young demon threw his mother into hysterics and temporary loss of mind. He had never shown a cruel nature and had certain refined tastes such as a passion for music. Like Nero he was fond of fiddling.

Since his arrest he has shown a cowardly nature, moaning and begging for some means by which he could destroy himself.

SULLIVAN'S ARREST.

He Takes it Very Coolly—His Arrival at the Jail—The "Shadows" Leave the Vicinity of His Residence.

CHICAGO, June 12.—The Daily News report of the arrest of Alexander Sullivan says the prisoner exhibited no impatience or chagrin at Officer Palmer's refusal of his request to remain at home all night.

"I give you credit, Mr. Sullivan, for being a very cool man," said the detective in a subsequent conversation.

"Well," said Sullivan, "a man with a clear conscience need never worry and I know no wrong I have done."

At the jail office Sullivan had a pleasant nod of recognition for night jailer Currier and such newspaper men as he knew. One reporter confronted him with a great roll of note paper and demanded "What have you to say?" "I will say my say in court," was the answer. When further pressed by the same individual Sullivan added, "Please have the decency to let me alone." A moment later the prisoner was conveyed through the iron doorway into a silent cell room and on going in pleasantly bade the bystanders good-night.

The only incident at Sullivan's residence after the carriage had driven away was that half a dozen individuals who had been posted in dark corners completely surrounding the house were seen to come out of their hiding places and quickly disappear from the neighborhood. They were the shadows who had dogged every step of Sullivan's for weeks past and their work was then at an end.

During a thunder storm in New York yesterday, the lightning struck and set fire to St. James' Cathedral, Brooklyn, and the interior was burned out. The church is sixty years old. It will cost $75,000 to make necessary repairs. The records were saved.

Dress the Hair

With Ayer's Hair Vigor. Its cleanliness, beneficial effects on the scalp, and lasting perfume commend it for universal toilet use. It keeps the hair soft and silken, preserves its color, prevents it from falling, and, if the hair has become weak or thin, promotes a new growth.

"To restore the original color of my hair, which had turned prematurely gray, I used Ayer's Hair Vigor with entire success. I cheerfully testify to the

Efficacy

of this preparation."—Mrs. P. H. Davidson, Alexandria, La.

"I was afflicted some three years with scalp disease. My hair was falling out and what remained turned gray. I was induced to try Ayer's Hair Vigor, and in a few weeks the disease in my scalp disappeared and my hair resumed its original color."—(Rev.) S. S. Sims, Pastor U. B. Church, St. Bernice, Ind.

"A few years ago I suffered the entire loss of my hair from the effects of tetter. I hoped that after a time nature would repair the loss, but I waited in vain. Many remedies were suggested, none, however, with such proof of merit as Ayer's Hair Vigor, and I began to use it. The result was all I could have desired. A growth of hair soon came out all over my head, and grew to be as soft and heavy as I ever had, and of a natural color, *and kindly set.*"—J. H. Pratt, Spofford, Texas.

Ayer's Hair Vigor,

PREPARED BY

Dr. J. C. Ayer & Co., Lowell, Mass.

Sold by Druggists and Perfumers.

BY BOAT,

Tuesday, Thursday and Saturday,

STRAWBERRIES,

PINE APPLES,

BANANAS &C.

TAYLOR & DOCKRILL.

WATERPROOF CLOTHING.

GENT'S BEST TWEED COATS, with and without Capes, Sewn and taped seams.

LADIE'S Cloth surface Waterproof Garments, in newest styles.

All the above having been made to our order, we can recommend them.

ESTEY, ALLWOOD & CO.,

68 Prince Wm. St.

FISHING TACKLE.

RODS, REELS, LINES, BASKETS, FLIES, &C.,

At Low Prices.

83 Germain street.

O'SHAUGHNESSY & CO.

C. A. McQUEEN, M. D.

M. R. C. S., Eng.

Office, - - 44 Coburg Street,

St. John, N. B.

NOTICE.

The public are hereby notified to go to the City Market Clothing Hall, 51 Charlotte street, to get their Ready-made Clothing and Clothing made to order. The question will be Why? simply because they can find the largest and best stock of English and Scotch Suitings, which will be made up to order cheaper than by any other house in the trade; because I import my goods direct from the best houses in England and Scotland and select them myself. I have at present, 500 rolls of these goods in stock for customers to select from.

My stock of Ready-made Clothing cannot be equaled either in price or quality in the city.

In addition to the above will be found a large stock of Furnishing Goods and prices very low. Call and be convinced of the great bargains that are in store for you at the

City Market Clothing Hall,

51 Charlotte st.,

T. YOUNGCLAUS,

Proprietor.

S. R. FOSTER & SON,

MANUFACTURERS OF

Cut Nails & Cut Spikes, Tacks, Brads,

FINISHING NAILS.

Shoe and Hungarian Nails, &c.

Office, Warehouse and Manufactory:

GEORGES STREET, - - ST. JOHN, N. B.

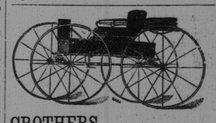

CROTHERS, HENDERSON & WILSON,

MANUFACTURERS OF

Fine Carriages, Sleighs, Track Sulkies, etc., etc.

Repairing in all its branches promptly done.

Office and Show rooms, 43 and 45, North Side, and Factory, 42 and 44, South Side,

Waterloo St., St. John, N. B.

ROLLED BUTTER,

JERSEY BUTTER.

PINE APPLES,

STRAWBERRIES.

SCOTT BROTHERS,

Waterloo Street, near cor. Union.

Tenders Wanted.

TENDERS will be received by the undersigned trustees at Spring Hill mines until Monday the first day of July next, for the estate *en bloc* of I Harvey Johnson of Spring Hill Mines, N. S., subject however to the payment of certain registered bills of sale and other claims.

A list of such bills of sale and claims and an inventory of the estate can be seen by intending purchasers at the store lately occupied by the said I. Harvey Johnson.

No tender necessarily accepted.

ARTHUR R. DICKEY } Trustees.
CHARLES D. JONES }

Dated at Spring Hill Mines, N. S., June 8th, 1889.

BOOTS and SHOES.

A large stock of Ladies and Gentlemen's fashionable

BOOTS AND SHOES

—AT—

MRS. McCONNELL'S,

King street.

LADIES AND CHILDRENS WHITE WEAR.

In this department we are showing *Night Dresses, Chemises, Drawers, Corset Covers, Aprons, Infants' Robes, Skirts, Merino Vests, Children's Over Dresses, Ferris' Corset Waists, Shoulder Braces, &c*

Chas. K. Cameron & Co.

77 King street.

FOR HORSES,

DR. DANIELS COLIC CURE.

Our warrant. Five to ten cents worth will, in from 10 to 50 minutes, cure any case of Colic, either Spasmodic or Flatulent, or we will refund your money.

No one who owns a horse should be without it in their barn.

Price $1.00 per package.

For sale by

PARKER BROTHERS,

Market Square.

Agents for New Brunswick.

T. PATTON & CO.,

Waterloo, near Union,

Are now showing

House Furnishing Goods in every variety;

Dress Goods in all the leading shades;

Wool Henrettas, Cashmeres, Merinos, Serges, Grenedines, Fancys &c.

May 3.

G. T. WHITENECT,

157 Brussels Street.

HOUSE, SHIP, SIGN, AND DECORATIVE PAINTER.

Paper Hanging, Gilding, Whitewashing, Kalsomining, Glazing, Etc.

Telephone Communication with all the Leading Houses.

PUSS! PUSS!

You can buy one of our elegant new Clocks, a Turkish Rug, a pair of Lace Curtains, a Caster or almost anything you want, by paying

50 CENTS A WEEK.

NATIONAL SUPPLY CO.,

187 Charlotte street.

Did your Tomato plants escape the frost?

If not, Mr. Cruikshank can supply you with thrifty plants just coming into bloom.

This season is so early and these plants are so fine every body with a rod of land can raise tomatoes for his own table if he likes.

Mr Cruikshank has still on hand a great stock of celery plants, healthy and strong. Everybody having a garden should plant from a dozen to a thousand.

Roses, of every variety, that are full of buds and will blossom all summer, sold at Greenhouses, Old Burial Ground and foot of Golding street.

LANDING.

2 cars P. E. I. Seed Oats,

1 do Oatmeal, Roller, Standard

23 Bbls P E. I. Mess Pork,

10 „ „ Prime Mess Pork,

5 „ „ Hams,

A. SINCLAIR & CO.,

210 Union street.

IMPORTANT TO ALL.

The Great Atlantic & Pacific Tea Co.

Now running in first class order at

No. 3 King Square.

Their Teas and Coffees have been selected with great care and attention and are inferior to none in the Maritime Provinces.

They will also retail Sugars at nett cost.

MR. J. J. CAIN, late of the I. & C. Tea Co., who has had 20 years experience in the business has been appointed manager.

FOR AMUSEMENT GO TO

"THE NATIONAL,"

22 Charlotte Street.

First Class Shooting Gallery,

Billiard and Pool Tables,

Choice Lunches, Cigars, etc.,

Rifle Competitions Nightly.

G. R. PUGSLEY, L. L. B.,

Barrister, Attorney-at-Law, &c.

OFFICES—Corner Prince William and Church streets, St. John, N. B.

NOTICE OF REMOVAL.

WE HAVE REMOVED our place of business to the store and premises in the next adjoining building.

No. 84 Prince Wm. Street,

Having our plant and machinery in order, are now prepared to do any work entrusted to us.

BARNES & CO.,

Printers, Booksellers and Stationers.

No 84 Prince Wm. street.

GROCERIES &C.

100 Boxes Layer Valencias,

10 Barrels Currants,

2 Cases Figs (in small boxes),

1 do Citron Peel,

50 do Lard in tins,

50 do C. C. Beef,

20 do Standard Oysters,

20 do Corn,

65 Pkgs Pickles and Sauces,

10 Gross Essences,

150 Boxes Ground ces,

1 Car Oatmeal, Peas and Barley.

TO ARRIVE.

1 Car Cheap Feeding Flour.

GEO. S. deFOREST & SONS

13 South Wharf.

New Complete Stock to choose from at the

BOSTON SHOE STORE,

211 Union St.

Great Bargains Given.

"SUMMER CARNIVAL."

ATTENTION.

Transparencies and Designs Furnished.

74 Germain Street,

F. H. C. MILES

SPONGES, SPONGES.

A nice assortment of

Bath, Carriage and Nursery Sponges.

—ALSO—

SOAPS, SOAPS,

Including

Castile (white and mot), *Toilet, Nursery and Fancy Soaps.*

WILLIAM B. McVEY

CHEMIST,

185 Union St., St. John N. B.

☞ Cool Soda Water and Milk Shake.

KEENAN & RATCHFORD,

Ranges, Stoves, Kitchen Furnishing Goods, etc.

GENERAL JOBBING

8 and 10 Waterloo Street, near Union St.

With a large experience and work that cannot be excelled, we solicit the patronage of the public.

C. H. S. JOHNSTON,

House and Sign Painter;

Paper Hanger etc,

22 North Market street.

All orders promptly attended to.

CAUSEY & MAXWELL,

Masons and Builders.

Mason Work in all its Branches.

Slating and Cement Work a specialty

Boilers, Ranges, Mantels and Grates Set, of the most approved patterns.

JOBBING EXECUTED NEATLY AND PROMPTLY

Order Slate at A. G. Bowes & Co., Canterbury Street.

W. CAUSEY, Mecklenburg St. ROBT. MAXWELL, Saint David St.

W. M. CALDWELL, M. D.

PHYSICIAN and SURGEON.

Office and Residence

LANCASTER ROAD,

Fairville.

COALS.

IN YARD:

ACADIA MINE PICTOU, the best Coal mined for cooking stoves;

RESERVE MINE SYDNEY COAL, one of the best for register grates.

All sizes of Lehigh and Free Burning HARD COAL. PRICES LOW.

IN

R. P. McGIVERN,

No. 2 Nelson street.

SPECIAL.

Ladies India Kid Button Boots,

One dollar per pair.

Extra Value.

R. A. C. BROWN,

19 Charlotte St.

HAVANA AND DOMESTIC CIGARS.

I keep a full line of the above Cigars in stock.

Just received 2000 of the "FASCINATOR" and "PRINCESS ROYAL," the best 5 cent Cigars in the city.

CHAS. McGREGOR,

DRUGGIST.

137 Charlotte Street.

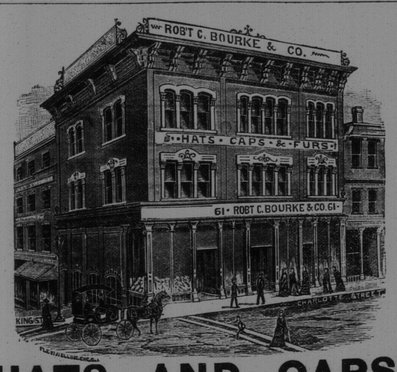

HATS AND CAPS.

We are now complete in all Spring Styles.

Robert C. Bourke & Co.,

61 Charlotte st., St. John, N. B.

ROYAL INSURANCE COMPANY

OF LIVERPOOL, ENGLAND,

REPRESENTING

The Largest Net Surplus of any Fire Insurance Co. in the World.

J. SIDNEY KAYE,

GENERAL AGENT FOR NEW BRUNSWICK.

Office, No. 8 Pugsley's - - - Building, Saint John, N. B.

ALBANY PERFORATED PAPER CO.

ONTARIO SHOW CASE WORKS.

LE B. ROBERTSON,

MANUFACTURERS AGENT,

St. John, N. B.

ROBERTSON'S PRINTING STAMP WORKS.

CAESAR BROS., ENAMELED LETTERS.

REESE & BRO. ADJUSTABLE STENCILS

Parsons' Pills

These pills were a wonderful discovery. Unlike any others. One Pill a Dose. Children take them easily. The most delicate women use them. In fact all ladies can obtain very great benefit from the use of Parsons' Pills.

One box sent postpaid for 25 cts., or five boxes for $1 in stamps. 20 Pills in every box. We pay duty to Canada.

The circular around each box explains the symptoms. Also how to cure a great variety of diseases. This information alone is worth ten times the cost. A handsome illustrated pamphlet sent free contains valuable information. Send for it. Dr. I. S. Johnson & Co., 29 Custom House Street, Boston, Mass. "Best Liver Pill Known."

Make New Rich Blood!

ESTABLISHED 1832.

G. F. THOMPSON & SONS,

Manufacturers and Importers of

White Lead, Pain's, Pure Putty, Dry Colors of all kinds. Whiting, Ochres, &c., &c.

MIXED PAINTS, in Tins, all ready for use, warranted to dry quick, and of best quality.

We don't say our Paints are the best in the world; but we do maintain they are far superior to the most of the stuff called paints, which is now on the market.

141 Princess street, St. John, N. B.

RANGES, STOVES, &c., &c.

Just received a further supply of Splendid

BUFFALO RANGES,

Which, with stock on hand, furnishes a complete assortment of Stoves, Ranges, &c.

KITCHEN HARDWARE, &C.

Stoves taken down and stored as usual.

A. G. BOWES & Co.,

21 Canterbury Street.

Encourage Home Manufacture.

Maritime Varnish and White Lead Works.

JAS. ROBERTSON,

Manufacturer of all Kinds of Varnishes and Japans, White Lead, Colored and Liquid Paints and Putty.

Factory, Corner of Charlotte and Sheffield Sts.

OFFICE AND WAREHOUSE, Robertson's New Building, Cor Mill and Union Streets. - - - St. John, N. B.

WILLIAM GREIG, Manager.