ROYAL BAKING POWDER

Absolutely Pure.

This Powder never varies. A marvel of purity, strength and wholesomeness. More economical than the ordinary kinds, and cannot be sold in competition with the multitude of low test, short weight, alum or phosphate powders. Sold only in cans. ROYAL BAKING POWDER CO., 106 Wall Street, New York.

From the Camp at London.

LONDON, June 26.—All the men in camp are showing up well in the way of drill, their "marching past" being especially noticeable for steadiness and regularity. It is expected that the usual route march will take place tomorrow, and the review on Friday.

As a result of the brigade band tournament the 28th Perth, of St. Mary's, took first prize, and the 33rd, Seaforth, second.

About twenty men were on the sick list yesterday.

Lieut.-Col. Irwin, Inspector of Artillery, arrived in camp today and inspected the London Field Battery. He praised both officers and men for their great efficiency.

The total strength of the force in camp is 2,067 men, comprising 168 officers and 1,899 rank and file, and 204 horses.

Sporting Notes.

BASEBALL.

Yesterday's International games:—At Detroit 14, Toronto 5; at Toledo 3, London 4; at Syracuse 7, Hamilton 8. Rain prevented the Rochester-Buffalo game.

National games:—Cleveland 3, Philadelphia 7; Pittsburg 1, Washington 6; New York 12, Chicago 7; Boston 6, Indianapolis 10.

FOOTBALL.

The Glasgow Celtic football club, it is reported, will in all likelihood make a tour of the United States and Canada beginning about the 9th of October. This is one of the best clubs in England and Scotland. All lovers of the game in Canada will no doubt extend to them a hearty welcome.

AQUATIC.

Wm. O'Connor, champion oarsman, and his manager, Fred. Mossop, left New York for Europe on Wednesday.

Erin Correspondence.

THE PRIZES.—There is on exhibition in the jewelry store window of Mr. A. Fenwick two elegant silver cups, to be competed for on Dominion Day by the baseball and football clubs of Orangeville and Erin. The boys look with covetous eyes on the prizes, and will doubtless make their best effort to carry off the laurels. The cups are beautifully engraved, and are fine specimens of workmanship. That of the baseball is larger than the football prize, but both are valued at handsome figures.

PICNICS.—On Wednesday a party from Binkham enjoyed an afternoon in Stanley Park; the heavy downpour prevented a large attendance. On Thursday a happy crowd from Hillsburg spent the afternoon at the pretty resort, and boating was the favorite pastime. To-morrow, Mr. Long expects a pic nic from Georgetown, and on Dominion Day a large picnic is expected at Stanley Park. The Baptist friends are arranging for the S. S. picnic to be held in a few days.

BURNS' CHURCH S. S. PICNIC.—A very successful S. S. picnic was held on Saturday last at Stanley Park. The weather was fine, considering the number of dull wet days preceding Saturday. The Superintendent, teachers and parents spared no pains in making the little ones spend a happy afternoon. Swings were in constant motion, but the boats were in greatest demand, and were not a moment idle during the whole afternoon; even the scow was manned by half a dozen robust and smiling lads. 'Twas difficult to furnish any amusement that would attract the crowd from the wharf, which was densely packed till evening dawned. A pleasing feature of the afternoon was singing by the S. S. pupils of Binkham. Three kindergarten songs were nicely rendered. The Superintendent, Mr. R. Wood, made a very appropriate little speech to the young, followed by a similarly pleasing one from the pastor, Rev. R. Fowlie. By this time a bountiful repast had been spread for the little folk, to which they did ample justice. Then came the old ones; over three hundred partook of luncheon, and as evening drew nigh the picknickers dispersed to their several homes, all expressing themselves well pleased with a real old time Canadian picnic.

Mr. Long still continues to add improvements, and no better place can be imagined than Stanley Park for a day's outing.

PERSONAL.—Rev. Mr. Marsden attended the Anglican Synod meeting at Hamilton last week. Mr. C. Walker also attended as lay delegate.... Rev. J. Markham and family leave for Harriston next week.... Mr. R. Hamilton is supervising a large contract at Milton, and spent Monday in that town.... Mr. R. Wood is attending the Druggists' Association at Guelph.... Mr. and Mrs. Nicklin, of Acton, spent Sunday with friends in Erin.... Mr. McKinnon, of Alton, is spending a few days at Mrs. Clark's, Erin. It is hoped the change will benefit his health.... The infant child of Mr. Doherty was buried on Saturday.

OSPRINGE CHURCH.—No services will be held in Burns' church on Sabbath next, as the sister congregation of Presbyterians at Ospringe will hold their opening services on that day. The morning and evening services will be conducted by Rev. Principal Caven, of Toronto, and in the afternoon Rev. Mr. Rae, of Acton, will preach. The day following (Dominion Day) will be the occasion of the annual church picnic, which has always been so successful, and which promises this year to surpass previous efforts. Tea will be served in Miller's grove, and a good list of first-class speeches, together with music by a brass band, will add to the enjoyment.

W. F. M. S.—The ladies of this Society are arranging to send a box of clothing to the aged and infirm women on one of the reserves in the Northwest. May success attend every effort to promote the comfort and happiness of those of our fellow-beings suffering distress and want.

Dominion Day will not be celebrated in Erin, except at Stanley Park, the villagers all having some objective point in view—Ospringe picnic, Orangeville, and routes on the C. P. R., where reduced rates are offered.

Erin, June 25th, 1889.

Children Cry for Pitcher's Castoria

THIS PAPER may be seen on file at GEO P. Rowell & Co's Newspaper Advertising Bureau (10 Spruce st.), and William Young, 18 Park Row where advertising contracts may be made

Rockwood Correspondence.

BARN RAISING.—On Thursday last a large barn was raised on the farm of Mr. Leonard Watson, Nassagaweya town line. There was a large turnout of neighbors to the "bee." Sides were chosen and captained by Messrs. John McPhedran and Robt. Nickell, and as those gentlemen are old rivals at these events an exciting contest was the result of the gathering. Both sides were neck and neck for a time, but eventually victory perched on the banners of Captain McPhedran and his merry men.

WOMAN'S INHUMANITY, &c.—On Sunday evening the best looking member of our brass band kindly offered to accompany a young lady, on her way home from the Barracks to the shelter of the paternal roof tree, when she turned on him and poured forth such a volley of strong adjectives that the youth was fain to flee for his life. It was only a short time previously that another member of the same organization met with a similar rebuff from another quarter. It is hoped that these untoward events will not dampen the ardor of the boys in their pursuit of a musical education.

QUEEN ESTHER.—Following are the names of the ladies and gentlemen of Rockwood who will take part in the oratorio of Queen Esther: Mrs. Schultz, Mrs. Porritt, Mrs. J. R. Dryden (pianist), and Misses Lena Hamilton, Maggie Strachan, Hannah Knowles, Naomi Wright, Frances Lee, Kate Magee, Augustus Stull, M. E. Jago, Annie Jago, Mary Strange, L. Ramshaw, M. A. Strachan, H. Reeve, L. Ramsay, Dr. Dryden and Messrs. C. Strange, Edward Strange, M. P. Barry, W. Ramsay, W. Strachan, John Strachan, James McKenzie, and John F. Farrish.

A. O. U. W.—On Sunday evening next a special sermon will be preached to Rockwood lodge, A. O. U. W., in the Presbyterian church, by Rev. D. Strachan. Sister lodges are invited to participate. Members will meet at their hall at six o'clock p.m.

Rockwood, June 25, 1889.

Children Cry for Pitcher's Castoria

Harriston Correspondence.

THE NEW TOWN HALL.—Mr. G. Gray, who has the contract for building the new town hall, is apparently going to have it completed long before the time specified. It will be a great improvement on the old structure, both in appearance and for convenience.

THE FIRE ENGINE TO REMAIN AT HOME.—At a meeting of the Council a few evenings ago the question of taking the fire engine away to help neighboring towns and villages came up for discussion. It was decided to keep it at home in future. During the fire at Arthur a few days ago the Arthur people applied for help, but were refused. The decision of the Council is the proper one, as we have been heavily taxed for fire protection and our interests must be taken into consideration before all others.

THE COW BYLAW EFFECTUAL.—The bylaw prohibiting cattle running at large in town has so far been a success. Our streets is no more a pasture field.

JUBILEE.—The Salvation Army here are holding a jubilee here tonight; the turnout is small and not very enthusiastic. They have evidently lost their old time power to draw a crowd in this town. Indeed it is astonishing why they continue their efforts here under the circumstances.

BRIEFS.—F. D. Ramsay, of Harriston, intends to remove his bankrupt stock from Stratford to Chesley.... Rev. J. Mills will deliver his farewell address on Sunday evening next. He goes to Mitchell.. Complaints are plentiful that seed potatoes are rotting in the ground on account of the wet weather.

DOMINION DAY.—Arrangements have been made for a celebration here on the first of July. The attractions offered are not great.

Children Cry for Pitcher's Castoria

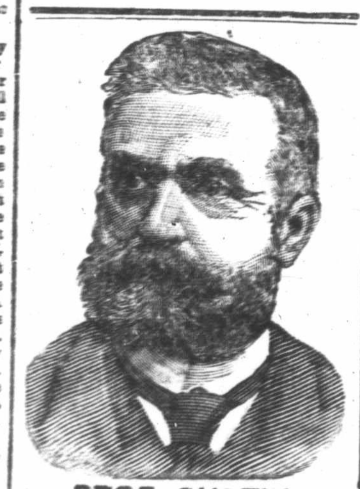

PROF. GUSTIN,

The Great Magnetic Healer,

Possesses the power of diagnosing and curing the patient at a distance.

Prof. Gustin yielding to the earnest entreaties of his patients, has decided to prolong his professional visit at the Commercial House for a few weeks longer, when his services can be had by those requiring them.

Hundreds in the city and country can testify to the wonderful cures and help received from Prof. Gustin's Magnetic Healing Powers of which names and testimonials of almost helpless patients who have been carried upstairs and walked down can be seen at his office. All diseases cured by Magnetic influence. No medicine used.

The Prof. can be seen at his office, Room 16, Commercial Hotel, Guelph. june17-1wi

QUICK TIME

GEMMELL'S STEAM DYE WORKS,

28 West Market Square, GUELPH.

Gents Suits cleaned, pressed and finished like new on one days notice.

It pays Ladies and Gents to have their Wearing Apparel cleaned or dyed by GEMMELL, the Practical Garment Cleaner and Dyer.

OSTRICH PLUMES Cleaned, curled and dyed to all the latest shades.

LACE CURTAINS Cleaned or dyed and neatly finished. Also Feather Beds, Pillows and Hair Mattresses cleaned and renovated. City Orders called for and delivered promptly.

Orders by mail or express executed with dispatch. P. O. address, Box 547

Grand Trunk, Valise —AND— Satchel Display

My stock very complete, and will be sold at prices low. Also a good stock

Team and Light Harness

on hand and made to order of the best quality.

CALL IS SOLICITED.

HENRY METCALF

CASTORIA

for Infants and Children.

"Castoria is so well adapted to children that I recommend it as superior to any prescription known to me." H. A. ARCHER, M.D., 111 So. Oxford St., Brooklyn, N. Y.

Castoria cures Colic, Constipation, Sour Stomach, Diarrhœa, Eructation, Kills Worms, gives sleep, and promotes digestion. Without injurious medication.

THE CENTAUR COMPANY, 77 Murray Street, N. Y.

CITY OF GUELPH

City Treasurer's SALE OF LANDS for Taxes

BY virtue of a warrant under the hand and seal of the Mayor of the City of Guelph, to me directed, and bearing date the Twenty-eighth day of May, 1889, I am commanded, under the authority of an Act of Parliament of the Province of Ontario, passed in the 32nd year of the reign of Her Majesty Queen Victoria, Chapter 36, and entitled, "The Assessment Act of 1869," to levy on the lands herein specified, together with the costs thereupon, under the directions contained in the said Act. These are therefore to give notice that unless the said arrears be not sooner paid I will proceed to sell by public auction at the Council Chamber, in the City Buildings, in the City of Guelph, ON MONDAY, THE SECOND DAY OF SEPTEMBER, 1889, at the hour of ten o'clock in the forenoon, the said lands for the said taxes and lawful charges incurred in and about such sale and authorized by said Act.

ALL PATENTED.

1889

ST. PATRICK'S WARD.

Survey.	Street.	Lot No.	Quantity of Land.	Taxes	Costs	Total.
John A Macdonald's	Toronto N S	40	1/5 acre	$3 04	$2 33	$5 37
	"	41	1/5 acre	4 37	2 36	6 73
A M Clark's	Elizabeth	15	5¼ p	1 29	2 28	3 57
	"	16	52¾ p	1 29	2 28	3 57
	"	17	51¼ p	1 29	2 28	3 57
	"	18	69¾ p	1 55	2 33	3 85
	Clark	33	50 p	1 46	2 29	3 75
	"	34	50 p	1 46	2 29	3 75
	"	35	50 p	1 46	2 29	3 75
	"	36	50 p	1 46	1 49	3 75
	Morris	104	40 p	3 02	2 33	35
	"	105	40 p	3 02	2 33	35
	"	106	40 p	3 02	2 33	35
	"	107	63 p	3 02	2 33	35
	Road allowance between 2nd and 3rd range	128	68¼ p	2 61	2 31	4 92
A M Clark's	Road allowance between 2nd and 3rd range	129	62½p	2 23	2 30	4 53
		130	62½p	2 23	2 30	4 53
		131	62½p	2 23	2 30	4 53
	"	132	62½p	2 23	2 30	4 53
	Harris	135	53½p	2 23	2 30	4 53
	"	139	53½p	2 23	2 30	4 53
	"	140	53½p	2 23	2 30	4 53
	"	141	53½p	2 23	2 30	4 53
	"	142	40½p	2 23	2 30	4 53
	"	143	40½p	2 23	2 30	4 53
	"	144	40½p	2 23	2 30	4 53
	"	145	40½p	2 23	2 30	4 53
	"	146	40½p	2 23	2 30	4 53
	"	147	40½p	2 23	2 30	4 53
	"	148	40½p	2 23	2 30	4 53
	Morris	149	40½p	2 23	2 30	4 53
	"	150	40½p	2 23	2 30	4 53
	"	151	40½p	2 23	2 30	4 53
	"	152	40½p	2 23	2 30	4 53
	"	153	40½p	2 23	2 30	4 53
	"	154	40½p	2 23	2 30	4 53
	"	155	40½p	2 23	2 30	4 53
Oliver's	Alice	30	1/5ac	4 10	2 35	6 45
	"	31	1/5ac	3 64	2 34	5 98
	"	32	1/5ac	3 64	2 34	5 98
	Reserve alongside of butting on	10, 11		1 45	2 29	3 74

ST. JOHN'S WARD.

Survey.	Street.	Lot No.	Quantity of Land.	Taxes	Costs	Total.
McCartney's	Woolwich	5		41 51	3 29	44 80
P Marcon's	Mill	1		7 28	2 42	9 70
St. George's Glebe	Woolwich	5		3 99	2 35	6 34

ST. GEORGE'S WARD.

Survey.	Street.	Lot No.	Quantity of Land.	Taxes	Costs	Total.
Hearn's	Grange	10	½ acre	4 45	2 36	6 81
	"	11	½ acre	4 45	2 36	6 81
	"	12	½ acre	4 45	2 36	6 81
	"	13	½ acre	3 99	2 35	6 34
	"	14	½ acre	3 95	2 35	6 30
	"	15	½ acre	2 54	2 32	4 86
	Hardy	20	4-5 acre	5 83	2 40	8 23
	"	31	½ acre	1 45	2 29	3 74
Canada Co	Wyndham	pt 70		87 11	4 43	91 54

ST. DAVID'S WARD.

Survey.	Street.	Lot No.	Quantity of Land.	Taxes	Costs	Total.
Roman Catholic Glebe	Exhibition	80		7 28	2 42	9 70
do do do	A piece of land bounded on the north by lots 13 and 14, on the south by Mrs Kelly's property, and fronting on Powell street, being pt 15 and 16		about ½ acr	10 16	2 50	12 66
St Andrew's Glebe	Northwest boundary	7		5 83	2 40	8 23
	" "	8		5 83	2 40	8 23
	Road allowance between Catholic and St Andrew's glebe	42		8 83	2 47	11 30
	" "	43		8 83	2 47	11 30
Morris	Kathleen	12		2 89	2 32	5 21
Chadwick's	London Road	C		5 78	2 40	8 18
	" "	H		5 78	2 40	8 18
	Kirkland	L		9 04	2 48	11 52
	"	O		13 58	2 59	16 17
		T		9 67	2 50	12 17
	London Road	I		6 69	2 42	9 11
Arnold	Suffolk, Northwest	2		1 60	2 30	3 90
Hart and Mackenzie	Guelph	8	½ acre	7 28	2 42	9 70
		10	½ acre	7 28	2 42	9 70
		11	½ acre	7 28	2 42	9 70
		12	½ acre	7 28	2 42	9 70
		19	½ acre	7 28	2 42	9 70
		20	½ acre	7 28	2 42	6 70

ST. ANDREW'S WARD.

Survey.	Street.	Lot No.	Quantity of Land.	Taxes	Costs	Total.
Arnold's	Suffolk S	1		10 32	2 50	12 82
	Liverpool N	4		26 77	2 90	29 67
	Gladwin N	E½ 15		16 29	2 73	19 02
Canada Co	Cor Paisley & Alma. Pt farm lot 4			11 90	2 55	14 45

ST. JAMES' WARD.

Survey.	Street.	Lot No.	Quantity of Land.	Taxes	Costs	Total.
Oliver's	Waterloo Avenue	27		2 91	2 32	5 23
	"	28		2 91	2 32	5 23
	Webster	36		2 20	2 20	4 50
	"	37		2 20	2 30	4 50
	"	E½ 68		1 01	2 28	2 29
Fergusson's	Waterloo Ave	2		14 83	2 62	17 66
Hearn and Morris'	Alma E	54	5700 ft	2 36	2 30	4 83
	Chadwick Ave	55	5000 ft	2 36	2 30	4 45
	"	56	5000 ft	2 51	2 32	4 66
	"	57	5000 ft	3 17	2 33	5 50
	"	58	5000 ft	3 17	2 33	5 50
	Hearn	71	5000 ft	2 19	2 30	4 49
	Alma	72	5400 ft	3 00	2 32	5 32
	Hearn Avenue	73	5300 ft	2 19	2 30	4 49
	Chadwick Ave	99	8600 ft	2 50	2 32	4 82
	"	103	5000 ft	1 64	2 30	3 94
	"	104	5000 ft	1 64	2 30	3 94
	Beachwood	105	5000 ft	1 64	2 30	3 94
	"	107	5000 ft	1 64	2 30	3 94
	"	112	5000 ft	1 64	2 30	3 94
	"	113	5000 ft	1 64	2 30	3 94
	"	114	5000 ft	1 64	2 30	3 94
	"	116	5000 ft	1 64	2 30	3 94
	"	117	5000 ft	1 64	2 30	3 94
	Inkerman	118	5000 ft	1 64	2 30	3 94
	"	119	5000 ft	1 64	2 30	3 94
	Beachwood Av.	112	5000 ft	1 64	2 30	3 94
McTague's	Bellevue	D	22 P	4 56	2 36	6 92
	"	E	22 P	4 56	2 36	6 92
Cunningham's	John	5		3 11	2 32	5 43
	"	6		3 11	2 32	5 43
	"	7		3 11	2 32	5 43
	"	8		3 11	2 32	5 43
	"	9		3 11	2 32	5 43
	"	10		3 11	2 32	5 43
	"	11		3 11	2 32	5 43
	"	12		3 11	2 32	5 43
	"	13		3 11	2 32	5 43
	"	14		3 11	2 32	5 43
	"	15		3 11	2 32	5 43
	Thomas	22		3 83	2 34	6 17
	"	23		3 83	2 34	6 17
	"	24		3 83	2 34	6 17
	"	25		3 83	2 34	6 17
	"	26		3 83	2 34	6 17
	"	27		3 83	2 34	6 17
	"	31		4 30	2 35	6 65
	Waterloo Avenue	40		6 69	2 39	9 08
	"	41		6 69	2 39	9 08

EDMUND HARVEY,
Treasurer, City of Guelph

City Treasurer's Office, Guelph, June 1st, 1889

DOMINION VOTERS' LISTS.

In order that the Dominion Voters' List be made as complete as possible, notice is hereby given to all parties who are eligible to vote at the next Dominion election that the necessary papers for application to be put on the Voters' List are now at the offices of Mr. Hugh McMillan, corner of Wyndham and Quebec Streets, and of Field & Wissler, Douglas street. Parties wishing to make the necessary declarations will please call without delay and have the papers filled up. The doing so entails no cost on any one and only occupies a few minutes.

MONEY TO LOAN AT 5½ PER CENT.

$85,000 Private Funds in sums to suit borrowers on first class farm security. Mortgages bought. HUGH McMILLAN, Solicitor, Guelph. d&w

LOANS

PRIVATE FUNDS on hand to lend in sums from $500 to $10,000 on approved real estate security at lowest rates. Charges moderate. No commission. GUTHRIE & WATT, Barristers.

Money to invest on Mortgage. Money to invest on Notes. Deeds, Mortgages, &c neatly executed. Sums of $500, $1000 and upwards to place on good security, low. City and farm property for sale. 100 acre farm to rent. Apply to

CHAS. WALKER, ST. GEORGE'S SQUARE

BUSY. BUSY BUSY

EVERY DAY AT

O'BRIEN & KEOUGH'S

Popular Art Furniture Warerooms,

LOWER WYNDHAM-ST. GUELPH,

AND WHY?

Because they buy at closest prices for cash from the largest and most reliable manufacturers for workmanship and finish, and sell Furniture of every description at lowest prices for cash.

We are selling Piles of Carpet every Day.

Why? Because we import our Carpets direct from Thomas Tapping & Co., London, England, saving the middle man's commission, giving our customers the benefit of the lowest prices in the city for cash.

We make a specialty of our

Parlor Suites and Upholstered Goods

using only the best and most fashionable goods the market can produce, employing only the best and most reliable workmen, turning out the handsomest neatest and most durable Parlor Suites in the city, at the lowest prices for cash.

Fancy Moulding and Picture Framing in all styles at lowest Prices.

Ordered Work done the Neatest and Best in the City.

Being practical workmen ourselves and personally superintending every line of our business, we can guarantee the best of satisfaction to every one.

E. J. O'BRIEN. JAS. KEOUGH.

MARBLE WORKS.

J. H. HAMILTON'S Marble Works, Upper Wyndham street, Guelph, Mills' Old Foundry, established 1871, John H. Hamilton, Proprietor, wholesale and retail dealer and direct importer and manufacturer of all kinds of Granite and Marble Monuments, Tombs, etc. Having had an extensive experience for the last 16 years, the public may rely on getting a superior article at a cheaper rate than from any other dealer in the West.

N. B.—15 per cent off on all direct orders received for the next 30 days. june1dw

·Wellington Marble Works,·

Quebec st., Guelph

CLARK & CARTER,

DIRECT Importers of Granite and Marble Monuments and Headstones of all shades and from the newest designs. All work and material warranted first class. Parties wishing to purchase, will please give us a call and inspect our stock and prices, as we are confident we can compete with any establishment in Ontario.

NOTICE.

HAVING sold out my interest to the above firm, I respectfully solicit the patronage of my friends and the public in their behalf. JOHN H. HAMILTON.

NOTICE.

THE Co-Partnership existing between John H. Hamilton and W. B. Clark, Marble Dealers, was on the 23rd February, 1889, by mutual consent, dissolved, and all accounts due the late firm and all indebtedness will be settled by W. B. Clark.

d&w2 JOHN H. HAMILTON. W. B. CLARK.

Guelph, March 14th, 1889.

RAYMOND SEWING MACHINES

Can be obtained at my new office,

Stone Factory—Corner Yarmouth and Suffolk Streets,

or from

JAMES PARKER

My Sole Agent for the city and neighborhood

Residence—No. 444 Elora Road Guelph

Chas. Raymond

SEE

The New Williams

High Armed Sewing Machine

AT

JOHN GROOM'S

Quebec street, opposite Knox Church, Guelph, before purchasing elsewhere. Agent for the World's Star Knitting Machine. Repairing done as usual. All kinds of Needles on hand. Machines rented as usual. Second hand machines cheap for cash.

N. B.—Lawn Mowers Sharpened and repaired

CASH PAID FOR SCRAP CAST IRON AT CROWE'S Iron Works. d&w

PIANOS ON THE 3 YEARS SYSTEM

A regular monthly, quarterly or half yearly payment (a slight advance on the rental rate) buys the instrument.

Any piano may be chosen out of a magnificent assortment of Uprights, Squares and Grands, unsurpassed in quality and value. Ministers, Teachers, Government Officers, and those in receipt of regular incomes will find this a convenient and advantageous mode for securing a first class instrument. When the instrument is used for practice our Soft Stop or Practice Pedal saves wear on the nerves, as well as preserves the tone of the Piano. Our Patent Foot Pedal attachment for Pianos is invaluable to organists, students and teachers. Price on application. Inspection invited.

OCTAVIUS NEWCOMBE & Co.

Warerooms—107 and 109 Church street, Toronto. Factory, the finest in its equipments and appliances in the city, 89 to 97 Bellwoods Ave

Dental.

W. M. FOSTER, L. D. S.,

OFFICE AND SURGERY OVER W. G. Smith & Co's Drug Store corner of Wyndham and Macdonnell Streets, Guelph. Residence—Dublin Street, opposite Central School. Vitalized Air administered for extracting teeth without pain. dw

R. CAMPBELL, L. D. S.,

OFFICE—NEXT DOOR TO PRINGLE'S Jewelry Store up-stairs. Residence—Quebec-st. dw

GUELPH VITALIZED AIR PARLORS,

over Ontario Bank, Corner Quebec and Wyndham streets.

PAINLESS EXTRACTING.

ARTIFICIAL TEETH SAME PRICE AS any others in city. All work guaranteed. C. W. PARKER, L.D.S., Dentist. d&w

ALLAN LINE

Royal Mail Steamers.

TO Liverpool, Londonderry, and Glasgow Steamers leave Portland, Thursdays; Halifax Saturdays.

Cabin Rates $50, $60, and $80, according to accommodation.

Intermediate $30.

Steerage at Lowest Rates.

For Tickets and every information apply to G. A. OXNARD, City Agent Grand Trunk Railway, Market Square.

ANCHOR LINE.

Atlantic Express Service.

LIVERPOOL via QUEENSTOWN

Steamship *CITY OF ROME* from New York WEDNESDAY, July 24, Aug. 21, Sept 18, Oct. 16. Saloon Passage, $60 to $100; Second class, $35.

GLASGOW SERVICE.

Steamers every Saturday from New York to

GLASGOW and LONDONDERRY

Cabin Passage to Glasgow, Londonderry, and Liverpool $50 and $60. Second class, $30.

Steerage passage either Service $20. Saloon Excursion Tickets at reduced rates. Travellers' Circular Letters of Credit, and Drafts for any amount issued at lowest current rates.

For Books of Tours, Tickets or further information, apply to HENDERSON BROTHERS, New York, or to J. DAVIDSON, Guelph. d&w

1889

BEATTY'S SARNIA LINE

NORTH WEST TRANSPORTATION CO., LIMITED.

This Line is composed of the Magnificent Steamers *UNITED EMPIRE, ONTARIO, & CAMPANA*. Leaving SARNIA, every *Tuesday, and Friday Evening* at 9 p m. (weather permitting) and leaving GODERICH at 8 a. m. and Kincardine at 1.30 p. m. on the following day for *Hilton, Richard's Landing (St Joseph Island) Sault Ste. Marie, Port Arthur and Duluth.*

Connecting at Port Arthur with the Canadian Pacific Railway for all points in

Manitoba, the North West Territories and British Columbia

and at Duluth with the Northern Pacific and Red River Valley Railways, the St. Paul and Duluth Railway, the St. P. M. & M Ry, and the C. St. P. M. & O. R'y for WINNIPEG and all points in the WESTERN STATES and BRITISH COLUMBIA

For Rates of Freight, Tickets and all information, apply to any agent of the Grand Trunk Railway, or to

JAMES H. BEATTY, General Manager, Sarnia

june14dw4m

LARGE PORTRAITS

FROM now to New Years we will offer extra inducements to those wanting Portraits in

Crayon, Water Colours or Oil.

Be sure and call and see my work before ordering

We have taken all the first prizes wherever we have shown this fall.

I employ the largest staff of artists of any House in Canada.

E. D. CLARKE, Proprietor

Studio—23 Tiffany street Guelph

Notice of Removal.

R. H. BARBER

PAPER HANGER, and Painter in all branches begs to announce to the public that he has removed his shop to another part of the same Block (Day's). Entrance from Market square, opposite City Hall. Orders left at McHardy's Pork Shop will be promptly attended to. ap24d&w3m

Look Here.

HAVING purchased the Coal & Wood business of J G Sanderson, I will be prepared to deliver all kinds of Coal and Wood in all parts of the City at the lowest Cash Prices.

Dry Slabs Cheap.

Office and Yard opposite Goldie's Mill. Telephone connection

Orders left at J Stovel's Confectionery store Wyndham street, promptly attended to.

a27dtf J G RICHARDSON.

YELLOW SIGNS. YELLOW TUBS.

Use "Peerless Brand,"

BALTIMORE

FRESH RAW OYSTERS

Selected and packed with cleanliness and care by

C. H. PEARSON & CO.,

BALTIMORE, MD,

They are the Best. Ask your Grocer for them

GIBBON, LEVERATT & Co, 36 FRONT-ST E., TORONTO, ACCOUNTANTS, ASSIGNEES and General Business Agents. Money Loaned, and Good Paper discounted. Settlements effected. Parties who are desirous of disposing of, or purchasing a business, would do well to communicate with us. BANKERS—Bank of Toronto, and The National and Provincial Bank, London, England. m10dwly

HEALEY'S LORRY AND EXPRESS

HAVING disposed of my parcel contracts I am now prepared to undertake the careful movement of household furniture, pianos, &c, and continue my lorry and express business in all its branches. Orders left at Tovell's Harness Shop, St. George's Square, or 68 Nottingham street, will be promptly attended to.

m14dtf THOS. J HEALEY.

FOR MEN ONLY!

A POSITIVE CURE For LOST or FAILING MANHOOD; General and NERVOUS DEBILITY; Weakness of Body and Mind: Effects of Errors or Excesses in Old or Young. Robust, Noble MANHOOD fully Restored. How to Enlarge and Strengthen WEAK, UNDEVELOPED ORGANS & PARTS of BODY. Absolutely unfailing HOME TREATMENT—Benefits in a day. Men testify from 47 States, Territories, and Foreign Countries. You can write them. Book, full explanation, and proofs mailed (sealed) free. Address ERIE MEDICAL CO., BUFFALO, N. Y.

MARRIAGE LICENSE

GOOD in any part of Ontario. Issued on Government authority, by

PRINGLE the Jeweler, Guelph. mar15dw

MARRIAGE LICENSES AND CERTIFICATES issued by authority under the new Marriage Act, at the Division Court Office Guelph. No bondsmen required and License reduced in price to two dollars.

dw ALFRED A BAKER Issuer

F. W. STULL,

Flour, Grain and Produce Merchant.

Orders solicited and delivered to all parts of the city.

Office and Warehouse—Corner Waterloo and Huskisson street.

GUELPH, ONT.

Legal.

MACDONALD & CARTWRIGHT

BARRISTERS, Solicitors, etc. Office—over 18 King St. east, Toronto. Walter Macdonald, B.C.L. A. D. Cartwright B. A. Feb. 19 d&wly

W. H. WARDROPE,

BARRISTER, &c. Offices over Bank of Commerce. Money to loan at 6 per cent. Telephone 136.

EDWARD O'CONNOR,

BARRISTER, Solicitor, &c., Corner Wyndham street and Market Square, Guelph, Ont. Money to loan at 6 per cent. a16dwly

J. A. MOWAT,

BARRISTER, SOLICITOR, &c. MONEY TO loan. Office—Queen's Block, Guelph. Entrance Macdonnell Street. dw

McLEAN & McLEAN,

BARRISTERS, Solicitors, etc. Office—Over Dominion Bank, Guelph. Private Funds to loan on good security and easy terms.

WILLIAM A. McLEAN JOHN A. McLEAN

KENNETH MACLEAN,

BARRISTER &c. Office over Bank of Commerce. Entrance on Quebec street. Money to Loan at six per cent on mortgage security. dw

J. W. KILGOUR,

GENERAL Fire and Life Insurance Agent representing the Commercial Union and Mercantile Fire and Ontario Mutual Insurance Companies.

Risks taken on city and farm property, at lowest current rates.

Office—In Brownlow's Block, Guelph, near the Post Office. dw

C. J. SOULE,

ARCHITECT, is prepared to furnish sketches, working drawings, specifications, estimates, &c., for buildings of all kinds.

Office over W. G. Smith & Co's Drug Store.

H. W. MICKLE,

BARRISTER, Solicitor, &c. Office—16 Manning Arcade, King Street West, Toronto. nov26d&wly

HUGH McMILLAN,

SOLICITOR, Notary Public, &c., Guelph. Office—over Central Bank. Entrance—Quebec-st. Money to loan at lowest rates. dw

GUTHRIE & WATT,

BARRISTERS, GUELPH.

D. GUTHRIE, Q. C. JAMES WATT

T. P. COFFEE,

BARRISTER, solicitor, &c. Money to loan. Office in Brownlow's Block, opposite Post Office, upstairs. dw

JOSEPH D. HEFFERNAN,

LICENSED Auctioneer, and General Appraiser for the Counties of Wellington, Waterloo, Wentworth and Guelph City. Accounts collected and satisfaction guaranteed every time. Sales promptly attended to and can be arranged for at the MERCURY Office, as to date without further trouble. Residence Elora Road, Guelph PO. d&w

FIELD & WISSLER,

BARRISTERS, SOLICITORS, &c.,

GUELPH AND ELORA.

GUELPH Office, Douglas street, near Woolwich.

Elora office in Godfrey's Block

C. W. FIELD HENRY WISSLER, B. A.

Money at lowest rates. dw

JOHN DAY,

ARCHITECT. Office, 36 Wyndham street Guelph. dw

A. B. PETRIE'S FURNITURE CREAM

Produces a brilliant Polish on all kinds of Furniture, Pianos, Organs, and also Japanned articles

Give it a trial. Price 15, 20 and 25c. per bottle

Sure Kill

For Bed Bugs. Easily Applied.

15 and 25c. per bottle.

A. B. PETRIE'S, CORN CURE

EASILY APPLIED.

TRY IT AND GET RELIEF.

PRICE 25 CENTS A BOTTLE.

MILK SHAKE.

The Popular Drink of the Day.

We have added to our Lightning Milk Shaker an

Improved Ice Shaver

which adds very materially to the success of the Milk Shake.

TRY IT.

W. G. SMITH & Co.,

Dispensing Chemists,

Telephone No. 55. Night Bell. 1d&w

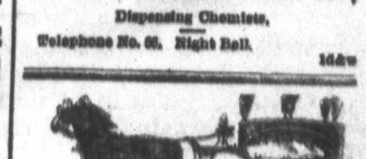

N. TOVELL, UNDERTAKER

GUELPH,

QUEBEC STREET WEST.

TELEPHONE CONNECTION

John Mitchell, UNDERTAKER

Douglas st., three doors near the Post office

TELEPHONE CONNECTION

ORDERS solicited and estimates given at the Mercury Office for all kinds of Job Printing whether Fancy or Plain.