

MONUMENTS

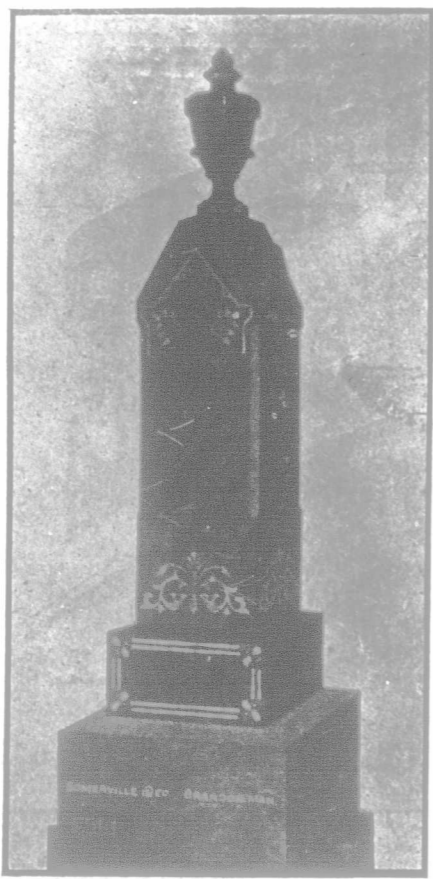

For prices and best work, write
The Somerville Steam Marble & Granite Works, - - Brandon



NOTICE is hereby given that by Order-in-Council, dated 10th July, 1905, that portion the Territories of Alberta and Assiniboia bounded by the International boundary, the Rocky Mountains and a line drawn from the Rocky Mountains along the south-eastern boundary of the Stony Indian Reserve, then along the north-eastern boundary of the said Reserve to the main line of the Canadian Pacific Railway, thence easterly along the said line of Railway to the line between Ranges 5 and 6, west of the 5th Meridian, thence north along that line to the line between Townships 28 and 29, thence east along that line to the line of the Calgary & Edmonton Railway, thence north along the Calgary & Edmonton Railway, to the line between Townships 30 and 31, thence east along that line to the line between Ranges 26 and 27 west of the 4th Principal Meridian, then north along that line to the line between Townships 34 and 35, thence east along that line to the Red Deer River, thence north along the Red Deer River to the line between Townships 38 and 39, thence east along that line to the 4th Principal Meridian, thence south along the 4th Principal Meridian to the Red Deer River, thence along the Red Deer and Saskatchewan Rivers to the line between Ranges 7 and 8, west of the 3rd Meridian, thence south along that line to the International Boundary Line, is declared to be infected with Mange.

It is further provided, that all cattle within the said area are to be treated for the said disease between August 15th and October 31st, 1905, subject to certain limitations and provisions which, together with all other details, are set forth on posters issued by this Department and circulated throughout the above-mentioned area.

Copies of the poster in question will be furnished on application to the nearest detachment of the Royal Northwest Mounted Police or to the undersigned.

J. G. RUTHERFORD,
 Veterinary Director General,
 Health of Animals Branch,
 Department of Agriculture,
 Ottawa, July 11th, 1905.

Save all the Grain

Belle City Small Threshers are so low priced the farmer can own one and thresh a kind of grain when it is ready, at less cost than to stack it. Light enough to take anywhere; strong enough to do any work. Compact, durable, guaranteed. Big illustrated catalog free. Send for it.

Belle City Mfg. Co.,
 BELLE CITY, WIS.

Okanagan
 sale at many
 Valley. For par
 Pelly & Pelly,

FULL GOVERNMENT DEPOSIT
 Licensed Under
 "The Manitoba Insurance Act"
 Registered in
 The Northwest Territories

The Central Canada Insurance Co'y.

Agents Wanted
 In Districts where we
 Are not Already Represented

All Classes of Property
 Insured Against Loss from
 Fire or Lightning.

The only Company in Western Canada making
 a Specialty of Insuring Pure-bred Registered Live
 Stock Against Loss from Accident or Disease.

HEAD OFFICE: BRANDON, MAN. JOS. CORNELL, MANAGER.

British Columbia

Far Famed Okanagan

Kelowna, B. C.

Fruit and Agricultural Lands, Residential Properties for sale in lots of a size to suit all purchasers. Prices and terms putting it within reach of all. Also town lots. Apply to

Carruthers & Pooley
 Real Estate Agents, KELOWNA, B. C.

McKillop Veterinary College, CHICAGO, ILL.
 (Chartered 1892.)

LARGEST PRACTICE IN THE WORLD.
 Affording unlimited clinical advantages.

The College building has been recently enlarged and modernized by the addition of new laboratories, dissecting room, amphitheatre, contagious ward, hospital ward and a canine hospital. All the furnishings are of the latest improvement.

There has been added to the curriculum two important courses, Hygiene & Breeding and Veterinary Jurisprudence, making the curriculum most complete.

The College is to-day the most complete and best-equipped institution of its kind in this country, and offers to the student a scientific and practical course which cannot be obtained elsewhere.

Regular Graduate Course, acquiring the Degree of Doctor of Veterinary Medicine.
 Post-graduate Course, acquiring the Degree of Doctor of Veterinary Medicine.
 Meat Inspection Course, preparatory to the Civil Service Examination for Government inspectors. Special attention is given this course, in order to prepare the student for the Civil Service Examination.
 Practitioners' Course—Five weeks' advanced work in Medicine, Surgery and Lameness.

SESSION BEGINS OCT. 3rd, 1905.

Write for catalogue and other information.

G. A. SCOTT, V. S., Secretary,
 1639 Wabash Avenue. CHICAGO, ILL.

KINGSTON TORONTO WINNIPEG

Jas. Richardson & Sons
 Highest prices paid for all kinds of

GRAIN

in early... to low-grade samples Wheat, Oats,
 shipping instructions and price circulars.

FARMER'S ADVOCATE.

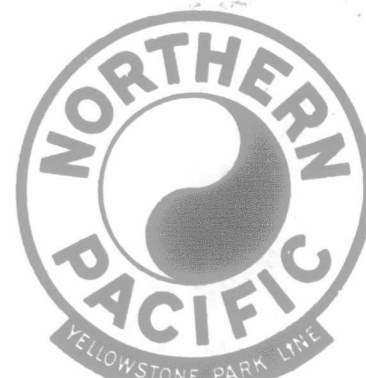

Ask for Portland Exposition Booklet. Ask for Yellowstone Park Folder.

\$45
Portland Exposition
 VIA
Yellowstone Park
 Choice of Routes returning. Stop-overs. Limit three months.

Detroit Lakes
 Finest Summer Resort in Northwest.
EASTERN CANADA TOURS
 Via Duluth and the Great Lakes.
LOW OCEAN RATES

Pullman Sleeping-Car Accommodation Reserved in Advance.
 Ticket Office, - - 341 Main Street
 H. SWINFORD, R. GREELMAN.
 General Agent. Ticket Agent.
 Phone 1446, Winnipeg.

The Flour City
GASOLINE ENGINES
 TRACTION = PORTABLE = STATIONARY

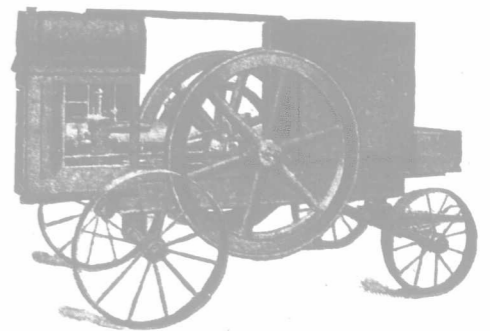

KINNARD-HAINES CO.
 MINNEAPOLIS, MINNESOTA

The Riesberry Pump Co., Ltd.,

MANUFACTURERS OF
High-Class Wood and Iron Pumps

We make only the best. Some of our Pumps have been in use twenty years, and are still working.

Ask your dealer for Riesberry Pumps, or write direct to us.

BOX 544, BRANDON, MAN.
 Factory, corner of 6th St. & Pacific Ave.

B. P. RICHARDSON
 BARRISTER, SOLICITOR,
 NOTARY PUBLIC.

GRENFELL, - ASSA
LANDS FOR SALE.
 Seller for the "Farmer's Advocate" for the Northwest Territories.

LANDS, FARMS

Several good farms and farm lands, improved, partly cleared, now on the market. Exceptional opportunities in **CHILLIWACK VALLEY**. Dairying, hop-raising, fruit and mixed farming. Particulars on request. Terms to arrange.

JUSTINIAN PELLY, CHILLIWACK, B. C.