arleton county, announce the coming arriage of their daughter, Eva Agnes, to ohn Leck, of Truro (N. S.). The wed- ng will take place in Fredericton on uesday, July 12. At home at September in Truro.

John M. Keefe, of Lakeville, who has een teaching in the Moncton High school, spending his vacation at home.

Woodstock, June 29—Col. D. McLeod ince was in St. John last week attend- g a meeting of the utilities commission, e left this week for Sussex to take part the annual drill.

Mrs. Arthur L. Hoyt and little son ft on Monday for their home in Mc- dam, after spending two weeks in town ith Misses Lucy and Clara Leighton.

Dr. Harry C. Todd and Mrs. Todd left st week for Oklahoma, having passed a w weeks in Woodstock and vicinity.

Mr. J. Marven Walker, manager of the ank of Nova Scotia at Yarmouth, vis- ed his father, Mr. John Walker, last eek.

Mrs. George D. Ireland and children turned on Thursday from Fredericton, here they spent three weeks with Mr. nd Mrs. J. J. Fraser Winslow and Mr. nd Mrs. E. L. Dudomaine.

Mrs. J. Tattersall, of Calais (Me.), is pending a few days with Mrs. C. E. inder.

Mrs. Donald Munro, Mrs. Thomas aker and Mrs. Thomas Hoyt attended eeting of Presbyterial at Fredericton st week.

Mrs. E. N. Case, of Chicago, is visiting er sister, Mrs. Morton G. McLean.

Mrs. David Lamont, of Glassville, was town last week.

Mr. Coles Dugan was a visitor in St. ohn last week.

Miss Weddall, of Fredericton, is the uest of Rev. R. W. Weddall and Mrs. Veddall.

Miss Barbara G. Walker, secretary of t. John Presbyterial, and Miss Emma enderson returned on Friday from Fred- ricton, where they attended the annual eeting.

Mr. Edgar W. Mair was a visitor in redericton on Thursday.

Mrs. William Johnston and Mrs. Geo. averty, of Oak Mountain, were in town n Tuesday.

Miss Gladys Forster, of St. John, was e guest of Mr. and Mrs. T. C. L. etchum this week.

Mr. A. P. Allingham, of Trinidad, who as been visiting his parents in town, left n Saturday for Edmonton.

Mr. Moses Burpee, Miss Mary Burpee, Houlton, and Miss Edith Burpee, of ancouver, motored to town from Houl- on on Sunday.

Mr. Frank E. McLardy, of the C. P. R, Plaster Rock, spent Sunday in town ith his mother, Mrs. Rankin McLardy.

Rev. J. A. Cahill, of Coldstream, was town last week.

Dr. W. D. Little and Mrs. Little, of t. Paul (Minn.), are guests of Mr. and Irs. George Little.

Mr. and Mrs. Wellington B. Belyea are t home after a European trip.

Mr. and Mrs. H. D. Stevens left on Thursday for a visit to Fredericton, St. ohn, Hampton and Moncton.

Mrs. John Sylvester and Master Robert Sylvester, of Malden (Mass.), are visit- ng Mr. and Mrs. Charles R. Watson.

Miss Mary Wright, a student at the adies' College, Denham (Que.), arrived ome on Saturday for vacation.

Mr. C. E. McKenzie, inspector of the Royal Bank, was in town last week.

Dr. E. Bayard Fisher left last week or his home in Marysville, after a short isit with Col. F. H. J. Dibblee and Mrs. Dibblee.

Mrs. T. C. L. Ketchum returned last week after a visit in St. John.

Mr. and Mrs. R. B. Jones are visiting n Chatham.

Mr. and Mrs. George Bull, of Monti- cello (Me.), were in town this week, uests of Mr. and Mrs. Williamson Fisher.

Mr. and Mrs. John Watt, Mr. and Mrs. William Balmain, Mr. and Mrs. E. B. Manzer and Miss Mildred Balmain left oday for Monticello to attend the wed- ding of Miss Lottie Williams.

Mr. Donald McLardy left on Tuesday or Plaster Rock, where he has a posi- ion with the Fraser Lumber Company.

Mrs. H. Clarke left on Saturday for her ome in Winnipeg after a visit in town with her parents, Mr. and Mrs. R. Al- ingham.

Miss Georgie Balmain entertained a few friends at tea on Thursday, the guests eing Mrs. Edward B. Manzer, Mrs. Log- zie Ross, Miss Bessie Neales, Miss Annie Hipwell, Miss Jennie Campbell, Miss Har- riet Gabel, Miss Lulu Vince, Miss Elsie Everett, Miss Faye Camber, Miss Helen Watson.

Mr. Wilmot Watson, of Woodlawn, was n town on Thursday.

Miss Persis Sherwood returned on Sat- urday from Normal school to spend va- cation.

Mr. and Mrs. Guy Turner, of Watson Settlement, were in town last week.

Tea was served on Saturday on the veranda of the golf club house by Mrs. Arthur F. Garden, Mrs. George Mitchell, Mrs. Charles Peabody, Mrs. Woodford, Miss Marguerite Lamb and Miss Ger- trude Jones. Mixed foursomes were play- ed after tea.

Miss Cassie McQuarrie is home from Normal school for vacation.

Rev. J. A. Ives, of Andover, was in town last week.

Mrs. J. T. Allan Dibblee is visiting her daughter, Mrs. Hugh Bruce, in St. John.

Mr. J. Albert Hayden made an upper river trip last week.

Mr. Robert Campbell arrived last week from New Brittain (Conn.) to spend his vacation at his home in Richmond.

Mr. G. Ernest Fairweather, of St. John, was in town on Wednesday in consulta- tion with the trustees of the L. P. Fisher estate regarding plans for the new school house. The new building will be of press- ed brick with grey stone trimmings and will cost in the vicinity of $50,000.

Mr. Charles Garden and Mr. William M. Connell left on Saturday for a fishing trip on the Miramichi.

Miss Beulah Phillips, of Bristol, is visi- ting Mrs. H. G. Noble.

Dr. W. T. DeWolfe, of Acadia Semin- ary, Wolfville (N. S.), was the guest of Rev. H. G. Kennedy for the week-end. He occupied the pulpit of the United Bap- tist church on Sunday evening.

Rev. Father McGill, of Caribou, was the guest of Rev. F. J. McMurray on Sun- day.

Mr. William M. McCunn was the win- ner in the gentlemen's driving competi- iton on the golf links on Saturday after- noon.

Mr. Leo Scholey, of Centreville, spent Sunday in town.

Mr. Guy C. McLaughlan spent a few days of last week in Fort Fairfield.

Miss Helen Simmons, of Pokiok, is visi- ting Mrs. Charles True.

Mrs. Andrew Dunbar received on Tues- day and Wednesday afternoons and Wed- nesday evening of last week. She was as- sisted by her mother, Mrs. Fitzsimmons, Mrs. William Dunbar and Miss Jennie Campbell.

HAMPTON

Hampton, Kings county, June 29—On Tuesday morning, Mr. T. C. Dennis, C. E., in charge of the surveying party who are laying out a double track for the I. C. R. between St. John and Halifax, arrived at Hampton and set up their four tents between the tracks at the spur just above the station. The party consists of the boss engineer, three men and the cook.

Last Wednesday evening, a party of young people numbering thirty-five, with Mrs. R. G. Flewwelling and Mrs. John Desmond acting as chaperones, had a very pleasant sail on the steamer Hampton, go- ing down as far as Perry Point, and on their return to the village spent an hour or two in a social dance at Riverview hotel.

Last evening another party, numbering about the same, sailed down to Perry Point, where they were joined by a num- ber of others and danced in the hall at the Point until 1 o'clock, when they re- turned home. The chaperones last evening were Mrs. McKay and Mrs. Desmond.

The young people intend to have a week- ly excursion on the river throughout the season if arrangements can be made.

Mrs. Lottie L. M. F. Nason-Askland, elocutionist and dramatist, of Des Moines, Iowa, who came here last week to visit her sister and mother, and who was the guest of her sister, Mrs. Chris. Hayes, Lower Norton, left for her home on Mon- day, having to curtail her visit by reason of her invalid condition.

The box social held last Friday in Hicks' hall, by the ladies' aid of the Methodist church, was a very successful affair, yielding a net profit of about $40.

The many friends of Mr. H. G. Perry are very glad to know of his appointment to one of the chairs at Acadia University, and wish him the success his character and abilities entitle him to.

Miss M. B. Page has resigned from the staff of the Hampton Consolidated school, and has gone to Tracey's Mills, Carleton county, to reside with her mother, Mrs. John Page. She will probably accept a school in that neighborhood. Miss Page's removal is a decided loss to this commun- ity.

Principal J. B. DeLong is attending the sessions of the Provincial Teachers' Insti- tute at St. John. At the close of this week he will go to Fredericton to take the military and Swedish drill course, and thereafter will visit his former home for the remainder of the school holidays.

Miss Ella Seely, teacher of the primary department of the Hampton Consolidated school, has closed her engagement, so far as the public school is concerned, but will continue another of a more romantic char- acter, until it culminates in a few weeks in a matrimonial voyage under sunny skies and Fairweather.

The new teachers engaged to fill the vacancies in the Consolidated school are Miss Emily M. Alward and Miss Winifred Dixon. Mr. James A. Starratt will take Mr. Patterson's place as teacher of the manual training department, dividing his time equally between Hampton and Sus- sex.

Tuesday was a busy day at Hampton Station, and presented quite a military ap- pearance, with the passing military trains and the departure of the local members of the 74th Regiment, under Captain F. P. Gizzey, and the members of "D" squad- ron of the Eighth Hussars, led by Lieut. T. W. Barnes.

A large number of teachers from Hamp- ton and surrounding districts went by early trains on Tuesday to join the noble army gathered in session at St. John, in the twenty-third annual session of the Provincial Teachers' Institute.

Mr. William Jackson, for many years a resident at Hampton Station, but of late residing at Young's Cove Road sta- tion on the Central Railway, is suffering from a combination of diseases, which has brought him into a very critical condi- tion. He has been an active member of Corinthian Lodge, A. F. and A. M., for many years, having filled the office of ty- ler for some thirty-five years, and he is just now particularly the object of the lodge's solicitous regard. C. S. March, W. M. of the lodge, and J. C. Donald, past W. M., went to visit him on Tues- day, and others will keep in close touch to minister to the worthy old gentleman in his declining days.

Captain Ralph A. March, quarter-mas- ter of the 8th Hussars, went to Camp Sus- sex on Monday.

The broken weather in June has been very much against the usual summer flit- ting from town to country. Still Hamp- ton is not without its contingent. In their own homes at Lakeside are the Rev. Millidge Walker and family; Mr. and Mrs. John A. McAvity and family, Mr. and Mrs. F. Pridham and son, in the Ray- mond house; Rev. W. Camp and family, in his cottage on Lakeside road; Mr. Jus- tice Wedderburn, in his beautiful outlook near Hampton Village, and the following, who have taken more or less of a per- manent residence at the hotels, private boarding houses and restaurants: At the Wayside Inn—Mr. John E. Irvine, Mrs. Irvine and Miss Nellie Irvine, Calgary, Alberta; Mr. E. L. Rising, Mrs. Rising and Messrs. Arthur and Percy Rising, Mr. and Mrs. Frank Skinner and son, George; Mr. and Mrs. J. M. Baird and Mrs. Goddard, Mrs. Gordon Prescott and Miss Annie Berryman, Mrs. C. A. Palmer, St. John; Miss Enid McDiarmid, Miss Arianna Hunt, St. John; Miss Vera, Mol- lisin, Miss Edgett, Mr. Robert Dow, Mrs. A. Bull and family of three, and Mr. and Mrs. F. W. Herritt, all of Boston, the last named being on their honeymoon tour.

At the Riverside Hotel—Mr. and Mrs. Robert Strain and son, Ronald, Mrs. O. G. Branscombe and the Misses Kathleen and Eileen Branscombe, Mr. and Mrs. L. Smith, the Misses J. C. Lugrin, L. Lu- gin and A. L. Lugrin, Mrs. A. Coleman, Mrs. Golding, Mr. T. Titus and Mr. Lock- hart, all of St. John.

At Linden Heights—Mrs. N. M. Barnes, Mr. and Mrs. A. E. Prince and son; Mr. and Mrs. E. B. Nixon and daughter, Mr. and Mrs. G. Ernest Fairweather and Miss Fairweather, Mrs. Adam McIntyre and daughter, Mrs. Robert A. Travis, Mr. Justice McLeod, all of St. John; Mr. A. N. McLean, manager of the local branch of the Bank of New Brunswick, and Mr. J. D. Bradley, of Baltimore (U. S.)

BORDER TOWNS

St. Stephen, N. B., June 29—The gradu- ating exercises of the St. Stephen High School, class 1910, were held in the Presby- terian church on Friday evening. The church was most artistically adorned with flowers, under the direction of Mrs. Fred- erick Waterson. Mrs. J. D. Lawson and Mrs. Walter W. Inches. The floral scheme was green and white, the class colors. The church was crowded to the doors by the parents and friends of the graduates. On the platform were Principal McFarlane and his assistant, Miss Bertha Bartlett, Mr. Gilbert W. Ganong, chairman of the school board; Mr. James Vroom, secretary of the board. There were nine graduates: Kathleen Scott Poole, Anna Gretchen Laughman, Elva Beatrice Nicholson, Phyllis Catherine Waterson and Hazel Maria Polk, Charles Stevenson DeWolfe, Ruth Majorie Clark, Owen Robert Carter and Myrtle Beulah Ganong. The essays were all unusually good. Miss Myrtle Ganong's on the class motto, Ad Astra per Aspera, was excellent. The subject of Miss Clark's essay was Canadian Poets, while Miss Laughman took for her subject King Ed- ward the VII as a Man. The class prophecy was well taken by Miss Elva Nicholson, and the valedictory was well rendered and written and reflected great credit and tal- ent on Miss Phyllis Waterson. There was a musical programme at which Miss Annie Nicholson, a student at Mount Allison, sang a solo very delightfully. Mr. Edward DeWolfe, of Calgary, who is visiting here, also sang in a pleasing style. Mr. G. W. Ganong gave a short address to the gradu- ates, afterwards the prizes and diplomas were presented by Mr. James Vroom. The ushers were Frank Nicholson, Frank Ensor, Hardy Ganong, Ernest Barber, Howard Grant.

The class ode, composed by Miss Kath- erine Poole, was sung, followed by God Save the King, and brought to a close the school days of class 1910. After the exer- cises the class were entertained at the home of Mrs. E. M. Ganong.

A very happy wedding party gathered at the residence of Mrs. John C. Henry on Wednesday afternoon, to witness the mar- riage of her daughter, Miss Jessie Dacida Henry, to Mr. William Frederick McGib- bon, of Moore's Mills. The house was prettily adorned with flowers for the oc- casion, presenting a most festive appear- ance, the color scheme being green and white. The ceremony was performed by the Rev. Charles Legal, of the Union church, Calais. Promptly at the hour of 5 o'clock the strains of the wedding march played by Miss Ethel Chase, sounded soft- ly through the house. When the bride and groom, unattended, came into the drawing room and stood in the bay win- dow where the ceremony took place. The bride looked very pretty and attractive in a lovely gown of white silk with overdress of white mull and Irish embroidery. She wore a veil of tulle and carried a shower bouquet of brides roses. After the cere- mony and congratulations, refreshments were served. At 6 o'clock the happy young pair left on the C. P. R. train for a trip to Ontario. The bride's going-away gown was a lovely shade of dark grey with hat to match. The presents were very handsome and numerous. On their re- turn they will reside at Moore's Mills, where the groom has recently erected a handsome residence.

Mrs. David Hume Bates gave invitations on Tuesday to a reception at her residence on Thursday afternoon for the pleasure of her daughter, Mrs. Marshall McKusick, and Miss Mary Jolly, of Vermilion, South Dakota, who are her guests.

Mrs. F. W. Nicholson gave a delightful party at her home at the Windsor hotel on Monday evening, for the pleasure of her daughter, Miss Annie Nicholson, and her young friends. Bridge occupied the first part of the evening, an dafterwards dancing in the dining hall added much to the enjoyment of the evening.

Miss Helen Morrison, of Fredericton, is the guest of Miss Majorie Baskin this week.

Miss May Morris, of St. Andrews, has been the guest for several days of Mrs. F. P. MacNichol.

Mr. and Mrs. Harry M. Webber and family, Mrs. Smart and several others, are occupying their cottages at the Ledge, and more have planned to go to their summer homes early next week.

Senator and Mrs. George Eaton have been attending the commencement exer- cises at Wellesley College, their daughter, Miss Alice Eaton, being one of the gradu- ates.

Miss Julia Tilley, of Toronto, is the gust of Mrs. John D. Chipman.

Mr. and Mrs. Godfrey P. Newnham, of Woodstock, and her little daughter Muriel, are at Christ church rectory, guests of Ven. Archdeacon and Mrs. Newnham.

Mr. and Mrs. Charles W. Young and family have returned from Winchester (Mass.), where they spent the winter and spring, and have opened their residence and will spend the summer here. They are most cordially welcomed home by hosts of friends.

Dr. Arthur Murphy, who recently re- turned from California where he spent the winter, has rented Miss Berna Main's house on Marks street, and will reside there with his sister, Mrs. Frederick Marks, until the autumn, when he will again return to California.

Miss Edith Newnham left today to re- sume her duties as assistant superintend- ent at the Newport Hospital, Rhode Is- land. She was accompanied by her sister, Miss Florence Newnham, who is finishing a course of study in nurse training at the Newton (Mass.) Hospital.

Mrs. John M. Stevens and children re- turned to their home in Edmundston on Saturday last.

Mr. and Mrs. William Page and child- ren, who have been the guests of Mr. and Mrs. Daniel Sullivan, have returned to their home in Halifax.

Mr. Edwin G. Vroom visited Charlotte- town (P. E. I.) last week.

Dr. Frank H. Moore has been attending the Maine Dental Society meeting at Rangeley, Maine.

Mr. and Mrs. Hazen Elliott have re- turned from their wedding trip and are residing with Mr. and Mrs. George Elliott in Calais.

Miss Mollie Hanson, who is a student at Smith College, Northampton (Mass.), is home for the summer holidays.

Mrs. Frederick D. Jordan, of Bangor, and her young son, Robert, are visiting Dr. and Mrs. Franklin M. Eaton, Mrs. Jordan's parents.

Mrs. Charles R. Whidden and her little granddaughter, Carmen Whidden, have been visiting in Portland (Me.), Mrs. Robert Lowe.

The Misses Ott, of Baltimore (Ind.), are in Calais, guests of Mrs. William B. Foster.

Miss Chapman, of Dorchester, and Miss Sherrard, of Moncton, have been visiting Miss Roberta Grimmer.

Miss Alice Robinson has gone to the Adriondack region to spend several weeks to enjoy the cool mountain air. Mr. and Mrs. Edgar M. Robinson, of Edgewater (N. J.), are also in the party.

Miss Alice Crowell, who has made an extended visit in Nashua (N. H.), has re- turned to her home in Calais.

A party of ladies drove from St. An- drews on a buckboard on Wednesday and spent the day in town shopping and car riding.

Rev. Craig Nichols and Mrs. Nichols spent last week in Rothesay, to attend the Sunday school conference.

Miss Alma Sullivan entertained the Neighborhood at her home on Monday afternoon.

Mr. Tannahill Crilley has arrived home to spend the summer vacation.

Mrs. Frederick Richardson, of Richard- sonville, Deer Isle, is in town, the guest of Mrs. Arthur Edwards.

Miss Nettie McBride is expected to ar- rive from Winnipeg early this next week and will spend a month here.

Mrs. Arthur M. Hill came from Fred- ericton this week for a brief visit in town.

Dr. and Mrs. Bosworth, nee Miss Queenie Neill, are spending their honey- moon in Calais this week.

Invitations have been received here to the grand military ball to be given at "The Inn," Welchpool, Campobello, to entertain the officers of the U. S. cruiser Salem and the torpedo destroyer Flusser, which will be at Eastport for the Fourth of July celebration.

MONCTON

Moncton, June 30—Miss Alice Harrison, of Charlottetown, spent the week-end in town, the guest of Mrs. McNaughton.

Miss Mabel MacGowan is spending some time in Shediac, the guest of Dr. and Mrs. H. W. Murray.

Mrs. C. Lionel Hanington, of Dorchester, is the guest of her sister-in-law, Miss Har- riet Hanington.

Among Moncton people spending Sun- day in Shediac were Dr. and Mrs. Fred J. White, Dr. and Mrs. Bourque, Miss Grace Bell, Mrs. H. S. Bell, Mr. Mac- Dougall and Mr. Pickup.

Mrs. Fred Weir, of Boston, is spending some time in town, the guest of her hus- band's parents, Mr. and Mrs. John Weir.

Hon. Geo. E. Foster, who is summering at Apohaqui, spent Wednesday in the city, the guest of Mr. and Mrs. P. S. Archibald.

Rev. Ernest Trites and family have re- turned to their home in Manset (Me.), after a pleasant stay in town, the guests of relatives.

Mrs. W. C. Paver has returned from a fishing trip to the North Shore.

Conductor J. B. Crockett has moved his family to Point du Chene, where they will spend the summer at their cottage.

Miss Lillian Heine entertained the mem- bers of her music class on Friday evening. After a pleasant drive refreshments were served at Miss Heine's home.

Miss Buie, of Newcastle, is spending a few days in town, the guest of Mr. and Mrs. C. P. Atkinson.

Miss Kate Knight, who is taking a course at the Montreal General Hospital, is home for a month's vacation.

Mrs. W. C. Paves has returned from a trip to New York.

Mr. and Mrs. J. W. H. Sutherland, of Westville (N. S.), spent part of the week in the city.

Mr. and Mrs. Garnet Ayles have return- ed from their wedding trip to Montreal and Quebec.

Mrs. B. A. McNab has returned to her home in Montreal, after a lengthy visit with relatives in the city.

Mrs. H. M. Fairweather is visiting friends in Halifax.

Miss Millie Henderson has returned from Maccan, where she spent a couple of weeks with Mrs. William Loring.

Mr. and Mrs. W. Beer, of Toronto, spent Tuesday in the city.

Mr. and Mrs. H. G. Marr, of St. John, are in town.

Mrs. W. G. Irving has returned from a trip to St. John and Fredericton.

Miss Bell Graves, of Roxbury (Mass.), is spending a few days in town, the guest of her sister, Mrs. J. S. Ross.

Mr. and Mrs. F. W. Sumner and Mrs. Roy Sumner have returned from a trip through Nova Scotia by automobile. Miss Marjorie Sumner, who is a student at Edgehill, Windsor, accompanied the party home.

Mr. and Mrs. Reid Keith are spending the week in St. John.

Mrs. G. H. Manatin, of Harcourt, is visiting friends in town.

Miss Hattie Tweedie returned on Tues- day afternoon from Centreville (N. B.), where she spent the week-end, the guest of her brother, Mr. Frederick Tweedie.

Miss Alice Strothard left on Saturday for Muskoka to attend the Y. M. C. A. convention as a delegate from the Univer- sity of New Brunswick at Fredericton.

Miss M. McDonald, of Petitcodiac, spent Saturday in town.

The Misses Gordon are the guests of friends in Petitcodiac.

On Saturday afternoon at the Humphrey Golf Club links, the Judge Wells cham- pionship cup was presented to the win- ner, Mrs. J. McD. Cooke. Hon. C. W. Robinson, who is the winner of the cham- pionship shield, presented by Dr. E. B. Chandler, was absent and this trophy will be presented later.

Judge F. W. Emmerson spent Saturday in Petitcodiac.

Dr. F. A. Richard is in Montreal taking a post graduate course at McGill, and will be away until the end of July.

Mrs. C. A. Lockhart, of Vancouver, is the guest of her sister, Mrs. David Gib- son.

Judge McLatchy, of Restigouche, spent part of the week in town, the guest of his brother, Rev. E. B. McLatchy.

Mrs. C. T. Purdy returned on Monday from Fredericton, where she was spending a week with friends.

Mr. and Mrs. A. R. Boss have returned from a two weeks' vacation spent with friends in Nova Scotia.

Miss Davidson has gone to Richibucto, where she will spend some time with Miss Kate Doherty.

Mr. Ivan Rand, son of Mr. and Mrs. N. L. Rand, is home from Harvard Col- lege to spend his vacation.

Mr. and Mrs. J. M. Floesch have re- turned from a trip to Halifax and through the Annapolis valley.

Mr. W. A. Cowperthwaite, Mr. S. W. Irons, Miss Ethel Murphy and Mr. A. B. Maggs, are in St. John attending the meet- ings of the Provincial Institute.

Miss Wilson, of St. John, is the guest of her sister, Mrs. R. N. Wyse.

Mr. and Mrs. William Forse, of Buck- ingham (Que.), arrived in the city on Wednesday and will spend the summer with Mr. Forse's parents, Mr. and Mrs Thomas Forse.

Mrs. A. E. Williams is spending the week in Shediac.

Mr. and Mrs. A. E. O'Leary, of Richi- bucto, spent the early part of the week in town.

Mr. and Mrs. R. A. Borden spent Sun- day in Sussex.

Miss Lucy Wood has returned to her home in Boston after spending some time with her sister, Mrs. Samuel Watters.

The Misses Margaret and Annie Griott have returned to St. John after a pleas- ant visit with their brother, Mr. Harry Griott.

Mr. and Mrs. Vernon Gardner, of Providence (R. I.), have returned home after spending a few days with friends in town.

Mrs. Edgar McKie has returned from Salisbury, where she was the guest of friends for a few days.

Mrs. Condon and child are in Shediac, the guests of Mr. and Mrs. J. R. Bruce.

Mr. F. A. McDougall and Mr. A. E. Williams have returned from a fishing trip to Tweedie's brook.

Rev. W. R. Robinson, of St. John, spent Sunday in the city, taking both ser- vices in the First Baptist church.

A team from the Moncton Golf Club went to Maccan Saturday and met with a bad defeat at the hands of the Maccan club. Those going were Miss Marks, Miss May Forge, Miss Moore, Dr. G. T. Smith, Mr. J. M. Knight, Mr. W. G. Jones, Dr. O. J. McCully, Mr. J. W. H. Roberts, Mr. E. I. Day, Mr. Andrew Dunn, Mr. F. C. Thomson and Mr. George W. Mad- dison. In addition to the players, Mrs. G. T. Smith, Mrs. O. J. McCully and Mrs. E. L. Day accompanied the team. The visitors speak in the highest terms of their entertainment by the members of the Maccan club.

Mrs. J. A. Greary and children have gone to Parrsboro to spend a few weeks at Mrs. Greary's old home.

Mr. Charles Lea, of the Bank of Mont- real staff at St. John, spent Sunday at his home in the city.

Mrs. Morton has returned to her home in Campbellton after a brief stay with friends in town.

Miss Marion Jennison, of Boston, is the guest of Mr. and Mrs. J. R. Burns.

Dr. Ross Millar, of Amherst, was in town on Saturday attending the funeral of his sister-in-law, Mrs. J. F. Millar.

Mr. J. H. Rogers, who has been on a trip out to Vancouver, returned home on Monday.

Miss Edna Mackasey, who has been spending her vacation at her home in town, has returned to Providence to re- sume her duities at the hospital.

Rev. R. S. Crisp, of St. Andrews, preach- ed in the Wesley Memorial church on Sunday evening and was greeted by a large number of old friends.

Miss Margaret Joyce has gone to St. John to spend a couple of weeks with friends.

A party from town went down to the oil wells on Wednesday afternoon to wit- ness the shooting of a well. Among those going were Mr. and Mrs. F. S. Colpitts, Mrs. G. H. Pick, Mr. and Mrs. J. H. Rogers, Mr. and Mrs. H. G. Marr (St. John), Mr. and Mrs. James Edward and Mr. and Mrs. M. Lodge.

Mr. and Mrs. R. P. Dickson left today for River John, where Mrs. Dickson and children will spend the summer.

Mr. and Mrs. C. M. Stewart, of Sack- ville, are in the city.

Mrs. C. T. White and children, of Sus- sex, are in town.

Mrs. Starkey, of Sussex, is in town and will spend the summer with relatives here.

Moncton, N. B., July 3—Rev. James Strothard, who has been pastor of the Central Methodist church for four years, preached his farewell sermon tonight to a very large congregation. He reviewed his pastorate here and spoke of the pleasant relations existing between himself and the congregation, and said his ministry in Moncton was one of the most pleasant in his experience. Mr. Strothard leaves this week with his family for Summerside, his next pastorate. Rev. J. L. Batty, who succeeds Mr. Strothard here, will preach his introductory sermon next Sunday.

Edwin Haggerty, a former well known I. C. R. employe on the provident fund retired list, died suddenly at his home at Cameron street, at 2 o'clock yesterday af- ternoon. Deceased had been around the house up to within a few minutes of his death. He ate dinner and after it com- plained of feeling unwell, and laid down on the sofa, expiring suddenly a few minutes later. Deceased was 75 years old and had lived in Moncton nearly all his life. He is survived by a widow, one son, E. B. Haggerty, of the I. C. R. offices, and one daughter, Mrs. Frank Satchell, of Sydney. The funeral will be on Tuesday afternoon.

The funeral of the late William A. Stevens, who died on Friday last, took place this morning under the auspices of the Orange Order, members of which at- tended in a body, accompanied by the Loyal Protestant Band.

Moncton was visited Saturday after- noon by a severe electrical storm. Some slight damage was done by lightning, the current flashing on the electric light and telephone wires in several buildings. A chimney on the Higgins block was knock- ed off and the electric light transformer near the city market was burned out. A very heavy rainfall accompanied the storm.

GOULDTHRITE, SWINDLING OTTAWA OFFICIAL, SUICIDES

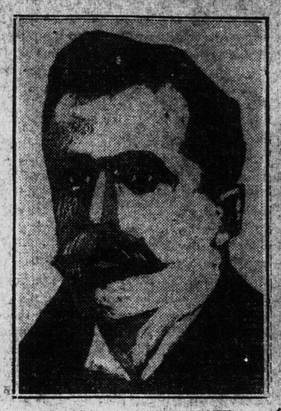

FRANK S. GOULDTHRITE.

THE MAGNIFICENT HOME OF F. S. GOULDTHRITE.

Detroit, Mich., July 3—The body of Frank S. Gouldthrite, Canadian govern- ment official, was found today floating near Trenton (Mich.), a little village a few miles south of Detroit, by Trenton fisher- men.

This puts an end to the tale that Gouldthrite had hoaxed the police by walking off the big Detroit and Buffalo passenger steamer Eastern States, leaving his coat and hat and a note to the effect that he had committed suicide.

The finding of his body today was a surprise to the Detroit police, who did not believe he had committed suicide. Gould- thrite evidently jumped off the Eastern States a few miles below Detroit. His shirt and collar were covered with blood, in- dicating that he had also tried to cut his throat before throwing himself overboard. His body has been identified by local po- lice officers and is held here awaiting in- structions from Ottawa police.

Preferred Death to Capture.

Ottawa, July 3—Mrs. Frank Gouldthrite, wife of the late superintendent of station- ery at the government printing bureau, who returned to Ottawa yesterday from Detroit, was notified this evening of the finding of her husband's body in the De- troit river.

The tragic news was just received here through a press despatch, and Mrs. Gould- thrite received over the 'phone from a newspaper man the sad confirmation of her fears. On her return to the city yesterday she found awaiting her letters mailed to her from her husband prior to his suicide. These pathetic letters told of his intention of ending the tragedy of his disgrace and seeking release by death.

She, naturally, declined to see anyone and is completely prostrated over the ap- palling wreck of her previously happy home life. One young son of six is left to her.

Prior to Gouldthrite's flight from Ottawa two weeks ago, he had with difficulty been persuaded by her not to end his life by leaping into the Chaudiere falls. For over half an hour, standing on the inter-pro- vincial bridge at the falls, she pleaded with him not to carry out his intention. At that time he compromised on flight from the city, but when he left he told her he would never be brought back alive.

News of the finding of the body was re- ceived here tonight with expressions of general regret at the tragic ending of the story of Frank Gouldthrite's downfall. He was popular among a large circle of friends and the past fortnight's disclosures of the scandal at the printing bureau have come as a great shock to the hundreds of per- sons who have known and liked him for many years. It is probable the body will be brought here for interment after the coroner's inquest at Detroit.

SHEDIAC

Shediac, N. B., June 30—Rev. Thomas Hicks was the guest for a few days this week of Mrs. D. S. Harper, and on Thurs- day left for his home in Point de Bute.

Mr. and Mrs. E. Weldon and family, of Philadelphia, arrived in town last week to spend some time at the Weldon House, the guests of Mr. Weldon's brother, Mr. James Weldon.

Mrs. DeWolfe, who has been spending the winter in New York, was in Shediac for a few days recently, the guest of Mrs. Sidney DeWolfe. Mrs. DeWolfe left on Monday for North Sydney.

Mr. R. Remarez, who has been attend- ing St. Joseph's College, Memramcook, is spending the summer vacation in town at the home of Mr. and Mrs. J. V. Bourque.

Miss Damaris Lavoie, who has been visiting friends in Buctouche, has return- ed home.

Mr. H. B. Steeves, principal of Shediac High school, is attending institute this week in St. John.

Miss Minnie Lawton, of Corey Hill Hos- pital, Brookline (Mass.), is expected home on Friday of this week to enjoy the sum- mer weeks with her parents, Mr. and Mrs. A. G. Lawton.

Mrs. J. W. Black, of Sackville, is visit- ing her parents, Mr. and Mrs. S. C. Char- ters, of Point du Chene.

The Messrs. Steven, of Point du Chene, left on Tuesday of this week to attend Camp Sussex.

Miss Jessie McDougall is spending a few days in St. John attending institute.

Mrs. A. J. Webster, who has been en- joying a trip of two months to Boston and New York, returned home this week.

Mr. E. T. Shewen has returned to St. John after a holiday spent at the Weldon.

Mrs. Millidge and little child have also returned to St. John from spending some time at the hotel.

Mrs. W. E. Tait and family, in company with Miss Theal, of Calgary, are expected to arrive from the west this week to spend the summer months at Mrs. Tal- bot's old home in town, Sunny Brae. Mrs. Frank Allen and little son and daughter, of Winnipeg, are also expected this week to spend the summer at Mrs. Allen's home, Sunny Brae.

Mrs. Joseph Lamb, of Sussex, has been spending a few days in town.

Miss "Dimples" McDonald, the little daughter of Mr. and Mrs. J. F. McDonald, met with a very painful accident on Mon- day evening, when she had the misfortune to fall and badly break her left arm.

Mr. and Mrs. F. Condon and little child, of Moncton, are spending some time at Shediac Cape, guests of Mrs. Condon's parents, Mr. and Mrs. J. R. Bruce.

Mr. and Mrs. Louis Comeau and family, of St. John, arrived in town this week and have taken possession of their pretty cot- tage at the beach.

The Misses Margaret and Annette Evans visited Moncton during the week.

Miss Leger, of Moncton Hospital, has been visiting the Misses Melanson.

Miss Mabel MacGowan, of Moncton, is the guest of Mrs. H. W. Murray.

Mrs. James Lamb and family, of Sussex, are occupying their cottage on Water street, having arrived in town on Satur- day of last week.

Judge Emmerson and family, of Monc- ton, moved into their summer cottage at Point du Chene during the week.

Mrs. J. McFadzen, of Sussex, is spend- ing a few days in town.

Mr. and Mrs. D. Stuart Campbell, of Sackville, were the guests for a couple of days last week of Mr. Campbell's mother, Mrs. Chas Harper.

Mrs. Cecil McManus and little children, of Moncton, have been spending a few days with Mrs. Frank Smith.

Master Reginald Murray is spending the week in Albert county.

Mr. H. H. Schaeffer, of St. John, was in town during the week.

Mrs. J. L. Harris, of Moncton, has been spending a few days at the Weldon House.

Mr. and Mrs. O. M. Melanson accompan- ed by their daughter, Miss Eva Melanson, visited Moncton during the week.

Mrs. H. S. Bell and Miss Grace Bell, of Moncton, were recent guests of Mrs. D. S. Harper.

Mr. Edgar Melanson, who has been at- tending college in Montreal, arrived home last week for the summer vacation.

Mrs. Chas. Harper leaves today (Thurs- day), to spend the week end in Sackville.

Mr. and Mrs. Francis, of Moncton, spent Sunday at their cottage on the beach.

Miss Elsie Jardine, of Springhill (N. B.), is the guest of Mrs. E. A. Smith.

Mrs. O'Haron, of Chelsea (Mass.), is visiting her parents, Mr. and Mrs. John Trevors, Douglasfield.

Mrs. G. Blair was hostess at a pleasant little tea from 5 to 6 at her residence on Wednesday afternoon of this week. Among those present were Mrs. E. Weldon, Phila- delphia; Miss Weldon, Mrs. E. A. Smith, Miss Elsie Jardine, Springfield; Mrs. H. W. Murray, Miss Mabel MacGowan, Monc- Cooper, who was ordained at Toronto on Sunday, will take the Miramichi mission vacated by the death of Mr. Cuthbert.

James Gammon, of Chatham, and Miss Maggie Russell, of Nelson, were married here on Monday evening by Rev. D. Hen- derson. They will reside in Hill street.

William J. Kelley is visiting Rev. Father Duffy at Redbank.

Miss Lillian Flanagan returned last week from Halifax, where she is a student at Mount St. Vincent Academy. Miss Flana- gan won three prizes, one for the violin, one for church history and another for essays on three famous novels.

Mrs. James Creamer and Mrs. F. L. Hendry were visitors at Fredericton last week.

Miss Annie Lyons and Miss Annie Syn- not returned from Mount St. Vincent Academy last week.

Miss Mattie May, who is studying at St. Joseph's Academy, Portland (Me.), is home for the holidays.

Mrs. R. A. Lawlor returned home last week from Killaloe, Ontario, accompanied by her daughter, Mrs. Quigley.

J. Harris Pallen will shortly go on the road for the S. Hayward Company, St. John. His position with the J. B. Snow- ball Company will be taken by Wallace Watling.

ST. ANDREWS

St. Andrews, June 30.—Miss Sparks, of Ottawa, is occupying Algonquin cottage, No. 2.

Miss L. Raymond, of St. John, is a guest of Mr. and Mrs. Charles S. Everitt at present.

Senator and Mrs. McKay came on Thursday last from Montreal and are at Clibrig farm, their summer home.

Miss Nellie Stuart, of the Boston teach- ing staff, was a most welcome guest at Rosebank on Thursday last. Miss Stuart will enjoy being with her parents, Sheriff and Mrs. Stuart, for her vacation. Her young friends gladly welcome her being among them.

The members of the Methodist church choir passed a very pleasant day on Thurs- day, driving to St. Stephen in a buck- board