THE STANDARD'S FINANCIAL SECTION

Equipments, Oils And Motors Features On New York Market

Registered Gains of One to Four Points—Bond Market Dull and Irregular.

New York, Feb. 6—Equipments, oils and motors were the conspicuous features of today's brief but active stock market session, those shares registering gains of 1 to 4 points. Shippings, sugars, tobaccos, American ice and Famous Players, common and preferred, contributed to the rise, but specialties, which recently displayed unusual prominence, were relegated to second place with rails.

The advance was again accomplished mainly at the expense of a stubborn short interest, but the end of the week affected a marked diminution in the contracts of that element. Sales amounted to 470,000 shares.

Bond Trading Dull

Bonds were dull and irregular, liberty issues reflecting the trend of federal legislation while rails eased under realizing. European bonds retained much of their better tone, however, higher foreign exchange rates being a factor in that quarter. Total sales of bonds, par value, aggregated $9,856,000.

Sterling demand bills made the new high of $4.32¼, their maximum quotation since August, 1919. All continental bills were better by three to 30 points, the German mark proving the only exception.

Payments by local banks incidental to February requirements caused no material alteration of loans and discounts by clearing house institutions. The actual cash loss of about $13,000,000 effect a decrease in excess reserves to $20,736,000. Business reviews referred to brighter prospects in general lines of merchandise at distributing centres and the disposition of the banks to lend more freely on merchants' paper.

N. Y. Quotations

(Compiled by McDougall and Cowans 58 Prince Wm. St.)

New York, Feb. 4.

	Open	High	Low	Close
Allied Chem..	59	60	58¾	58¾
Am Can	35	35¼	35	35
Am Loco	108	108¾	107¼	108¼
Am Int Corp.	42	42¼	42	42¼
Am Sugar ...	67	67	66½	66½
Am Wool	88	88½	87¾	88¼
Am Smelters.	45¼	46¼	45¼	45¼
Am Sumatra.	39¾	39¾	39	39¼
Am C and F..	45¼	45¼	45¼	45¼
Asphalt	60¼	60¾	60	60¾
Atchison	90¾	90¾	90¾	90¾
Am Tele	118¾	118¾	118¾	118¾
Anaconda ...	44¼	49	44¼	46
Atl Gulf	27¼	27¼	27¼	27¼
Beth Steel ...	61¼	63	61¼	63
Bald Loco ...	98¾	102¼	98¾	101¾
Can Pacific ..	126	126¼	126	126¼
Corn Prod ...	104¾	104¾	103¼	104¾
C and O	56¾	56¾	56¼	56¼
Chino	26¾	26¾	26¼	26¾
Crucible	65	65¾	65	65¾
Chandler	64	64	63¼	63¼
Cen Leather..	29¾	29¾	29¾	29¾
Cuban Cane..	10	10	10	10
Endi John ...	81¾	81¾	81¼	81¾
Gen Motors ..	9	9¼	8¾	9
G N Ptd	74¼	74¼	74	74¼
Inspiration ..	38¾	38¾	38¾	38¾
Inter Paper..	50	50¼	50	50
Indus Alcohol	44	44¾	44	44¼
Kelly Spg ...	37¾	37¾	37¼	37¼
Kennecott ...	30¼	30¼	30¼	30¼
Midvale	30	30¼	30	30¼
Mid States Oil	12	12	12	12
Mex Pete ...	114¼	115¾	114¼	114¾
Mo Pacific ...	19¾	19½	19¾	19¾
N Y N H & H	16¾	17¾	16¾	17¾
North Am Co.	55	55¾	55	55
Northern Pac.	73¾	73¾	73	73
Pennsylv. ...	44¾	44¾	44¼	44¾
Pan Amer ...	62¾	62¾	62¼	62¼
Punta Sugar.	35	35¼	34	35¼
Pacific Oil ..	46¾	46¾	46¼	46¼
Reading	73¾	73¾	73¼	73¼
Re Stores ...	55¼	55¾	55	55¼
Rock Island..	32¼	32¾	32¼	32¾
Roy Dutch ..	60¼	61	60¼	60¾
South Pac ...	83¼	83¼	83	83¼
Studebaker ..	91¾	92¼	91¾	91¾
Sinc Oil	19¾	20	19¾	20
South Ry ...	18¼	18¾	18¼	18¾
Texas Co ...	46¾	46¾	46¼	46¼
Utah Cop ...	68	68¼	68	68¼
Union Pac ..	139¼	139	138¾	139
U S Steel ...	86¾	87¼	86¾	87¼
U S Rubber..	65	66	65	65
U S Rub Ptd.	92¼	92¼	90¾	90¾
Westing	63	63¼	62	62

Sterling—4.32.

Iron Mountain, Mich., Feb. 4—(United Press.)—Henry Ford has revolutionized the system of conducting logging camps.

When Ford started lumber production, besides carrying on operations in a progressive manner, he gave consideration to the accommodation and comforts of the men in his lumber camps at Alpena and Gatonagon.

The men now enjoy all the comforts of a real home. In the old days, the men slept in dirty bunks with straw for mattresses, ate food that was good, bad and sometimes worse, were paid low wages and were forced to read by lamplight, providing they brought their own reading matter.

Now it is different. The buildings are equipped with electric lights, reading rooms, dining tables and writing desks. Each man has his own bed, not a bunk, equipped with a mattress, sheets, blankets, comforts and pillows.

And last, but not least, there are bathrooms. Now every man takes a bath at least once a week and has a complete change of clean clothing to put on, in the old days, many a hardy lumberjack would go into the woods in the fall and not take a bath until the camp broke up in the spring.

Grain Prices On Winnipeg Market Were On Decline

Undertone, However, Was Firm and Wheat Resisted Selling Pressure.

Winnipeg, Feb. 4—Although prices were on the decline today the undertone to the local wheat market was firm and resisted selling pressure, caused by scattered profit taking. The market was fairly steady throughout the session, keeping in line with the opening figures which were half to 1⅝ cent lower. Futures closed 1⅛ cent lower. There was no urgency shown by buyers on the cash wheat market which was inclined to be dull. Offerings were liberal and premiums were unchanged to half cent lower.

There was little change in the coarse grains situation. Prices were fractionally easier with the undertone strong and practically no pressure reported. There was a little better inquiry for cash oats, but the volume of trade was not large. American crushers were picking up limited quantities of flax, while barley and rye continued dull. Inspections totalled 897 cars of which 193 were wheat.

Closing Quotations

Wheat, May 1.15⅞ bid; July 1.14⅝ asked.

Oats, May 48⅞; July 46⅝ bid.

Barley, May 69⅝ bid.

Flax, May 3.01⅝; July 3.02⅝.

Rye, May 93.

Cash prices: Wheat, No 1 hard 1.20⅛; No 1 Northern 1.19; No 2, Northern 1.16⅛; No 3 Northern 1.08⅛; No 4, 1.02⅝; No 5, 94⅛; No 6, 87⅛; feed 81⅞; track 1.20⅞.

Oats, No 2, c.w. 44⅛; No 3 c.w. 41⅞; extra No 1 feed 41⅞; No 1 feed 40⅝; No 2 feed 38⅞; rejected 36⅝; track 44⅞.

Barley, No 3 c.w. 66⅛; No 4 c.w. 62⅞; rejected 45⅝; feed 46⅝; track 66⅞.

Flax, No 1 n.c.w. 1.07⅝; No 2 c.w. 1.05⅝; No 3 c.w. 1.00⅝; rejected 1.09⅝; track 1.07⅝.

Rye, No 2 c.w. 88⅛.

Kansas Loot For Last Year Totalled Nearly $500,000

Bank Robbers Reaped Harvest in That State During 1921.

Topeka, Kn., Feb. 4—The bank robbers were extremely busy in Kansas last year. There were fifty-nine robberies and attempts, eleven unsuccessful, during 1921. The total lost exceeded half a million dollars. The insurance companies paid many times more in losses in Kansas last year than they collected in premiums. The heaviest single loss was $19,641.01. The greater part of the losses consisted of Liberty Bonds and other negotiable securities. Of course whatever cash happened to be in the vaults was taken but the general practice of the Kansas bank robbers in the last year or two has been the rifling of the safety deposit boxes as well as the general boxes of the bank. In some cases the insurance did not protect the safety boxes.

"Our experience in Kansas last year," said W. W. Bowman, secretary of the bankers' association, "is that the heavy penalties fixed for bank robbery may deter slightly but do not prevent crime. We have a maximum penalty of thirty years in prison for an ordinary bank robbery and fifty years if the robbers combine a hold-up with the robbery."

The penalties were enacted in 1911, following an unusually large number of raids into banks by a gang with headquarters at Wymore, Neb., and Wichita. When the penalties were put into the statutes the State also authorized heavy rewards and within six months nearly all of the Dalton gang had been put into prison. Then came a lull in the activities of the bank robbers until last summer and fall when one or two new gangs appeared and have been busy ever since. The killing of Eddie Adams and the arrest of most of his gang at Wichita does not appear to have stopped the raids. The Adams gang usually devoted itself to pay roll and registered mail robberies and apparently had little to do with the breaking into bank vaults.

Minute men have organizations in half a dozen counties and have eliminated bank and store robbery from those communities. If robbers appear the night men simply call the central telephone girl and order a "general alarm," which brings out every man in the organization. Some go to the roads leading out of town; others are assigned to certain streets and others meet at certain places to attempt to surround the robbers at their work. All are armed with guns loaded with buckshot.

Mr. Bowman is urging the banks to obtain more secure vaults. A great many bank vaults are fireproof but are simply brick and concrete. Often they have no detinforcement, generally no fittings and usually are without alarm systems. The banks have rules with in the vaults but an ordinary amateur burglar can pick his way into a bank vault and then can blow open the safe easily and quietly. The bankers' association believes that by better vaults is the only way to prevent the bank robberies. The bank robbers colony in the Kansas prison now numbers nearly seventy.

Losses Outnumbered Gains In Trade On Montreal Market

Transactions Smallest in Volume Since September, Only 15 Issues Coming Out.

Montreal, Feb. 6—Saturday's half session trading on the local stock exchange was the smallest since Saturday, September 17, 1921, and only 15 issues came out in board lot proportions. Losses outnumbered gains, but neither were of special significance.

Wayagamack was the least inactive stock and shared with the Molson's Bank the distinction of making the largest net gain of the day, it closed two points up at 37. Asbestos was the third issue to show a gain, ending the day with a point advance at 46.

Stock to close with a loss were: Canada Cement preferred, off 1⅝ at 58⅛ (ex-dividend); Detroit Railway, off ¼ at 68¾; Dominion Textile, down half at 183½; Illinois preferred off ½ at 70; and St. Maurice paper which dropped a further three points to 85.

Abitibi, Brompton, Howard Smith, and Price Bros were papers neglected in the trading, while Laurentide sold in broken lots at 74½. The Spanish issues remained unchanged at 54⅝ for the common and 72¼ for the preferred.

Bond trading was also very light and some slight price recessions in the three last victory loan maturities were recorded.

Total sales, listed 1,767; bonds, $151,180.

Montreal Sales

(Compiled by McDougall and Cowans 58 Prince Wm. St.)

Montreal, Feb. 4.

Atlantic Sugar—60@93¾.
Asbestos Com—15@48½; 25@46.
Brazilian—150@23½; 50@23¾.
Bell Telephone—8@107¾; 20@108.
Illinois Pfd—20@70.
Canada Cotton—10@80.
Mackay—5@68.
Dom Bridge—10@69; 10@69¼; 10@69¾.
Dom Canners—5@30¾.
Detroit United—5@68½; 10@68¾.
Laurentide—5@74; 10@74½.
Montreal Power—51@87.
Nat Breweries—30@51½.
Montreal Tram—10@146½.
Quebec Ry—50@21¾.
Spanish River Pfd—105@72¼; 35@72¾.
Smelting—5@30.
Shawinigan—5@106.
Textile—10@183; 50@183½.
1922 Victory Loan 99.90.
1927 Victory Loan 101.60.
1937 Victory Loan 104.70.
1933 Victory Loan 99.85.
1933 Victory Loan 102.80; 102.85.
1934 Victory Loan 99.60.
1934 Victory Loan 100.

Mystery Murders Occupy First Place In City of London

Police Unable to Cope With Situation—Newspapers Devote Much Space to Crime.

London, Feb. 4—London has some mystery mad.

With the beginning of the new year the London editor was forced to shove the Washington conference, the Genoa conference, and the general election stories to the inside pages and devote the prominent space to an unprecedented array of mysteries. Here are a few of them.

The Bournemouth mystery, in which a young woman had been led to her death through answering a decoy advertisement in a local newspaper. Hastening to Bournemouth to answer a quick call for a nurse, the girl had jumped into an automobile. Her body was found terribly mutilated the next day along an unfrequented road. The local police are still mystified.

The Welsh arsenic mystery, a poison drama. A prominent solicitor in Hay was arrested charged with the attempt to murder a brother solicitor by administering arsenic in small and frequent doses. In addition, a charge of murdering his wife was levelled when her body was exhumed. Her death had come mysteriously last February. The solicitor insists on his innocence.

The Paris villa mystery, recounting the tragic fate of a rich English woman, the wife of a prominent scientist. During the absence of her husband, Mrs. Draycott dismissed her servants on Friday and was not seen again until friends broke in the doors to her villa on Monday morning and found her lying dead in the hall, her body covered with her fur coat. Apparently she had been struck in the head with a hammer after fighting her assailant. A Greek chauffeur has confessed to the murder, alleging he killed her because she tried to kiss him. The police are inclined to discredit his story.

The Derby Allotment mystery. This led to a countrywide search for a railway guard, whose wife's body was found fully clothed, buried in 20 inches of earth near her home in Derby. She had disappeared six weeks previous to the discovery of her body and her husband had made a hurried departure from the town at about the same time.

A dope mystery has brought government agents to a point of vigilance unequaled since the suicide of "Billie" Carlton, the actress. Miss Edith Horley, prominent society woman, after squandering money and health in order to pay tribute to the demon drug, committed suicide by shooting herself through the head in her flat in St. James Place. The public demands to know where the drug came from.

All in all, the London newspaper of January, 1922, greatly resembled a volume of the adventures of Sherlock Holmes.

THOS. R. NELSON

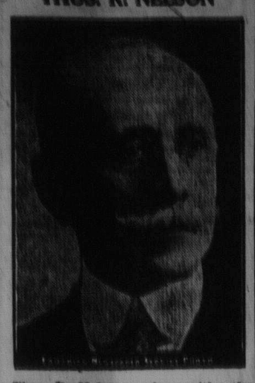

Thos. R. Nelson, who, with the Vicomte de Houmefort, was recently appointed joint manager of Credit Foncier Franco-Canadian, Montreal. Mr. Nelson is well known in Eastern Canada financial circles, having been connected with his present company for more than thirty years.

Banking And Finance

Deposits by Canadians at Close of December $27,000,000 Lower Than Previous Month.

Interest payments on mortgages and other forms of trustee investment in Western Canada during 1921 were not met as well or as promptly as in 1920. Normally, at the close of a year the interest overdue on western mortgages averages one per cent. of the principal, but last year it was one and a quarter per cent. There is also a larger percentage of interest overdue on municipal, school and rural telephone debentures, caused by the difficulty of collecting taxes. This difficulty is mainly the result of the fall in the price of agricultural products, although in some cases it is in part due to increased outlays on schools and municipal undertakings.

The net debt of the Dominion as at December 31, last, was $2,866,861,000 as compared with $2,808,818,000 a year ago. Temporary loans increased during 1921 from $95,889,000 to $190,884,000. For the nine months ending December last the revenue of the Dominion amounted to $384,870,039, as compared with $341,554,675 for the same period in 1920. The decline is partly due to a falling off of $57,000,000 in receipts from customs duties and of $9,000,000 in the business profits tax. The receipts from the income tax, however, increased $38,000,000, a result due partly to the steadily improving machinery for its collection and partly to the payment within a single year of the taxes on incomes for the years 1919 and 1920. It is noteworthy that the burden of taxation is rapidly creating a volume of public opinion which demands greater economy in all public expenditures.

Deposits by the public in Canada at the close of December last were $27,000,000 lower than at the end of the previous month. Government and foreign deposits were also lower by $25,000,000 and by $15,000,000, respectively. Current loans in Canada contracted by $52,000,000 to $1,255,000,000 and call and short loans by $15,000,000, while current loans abroad remained stationary. The general contraction shown in the December statement is seasonal in character, except as to call loans, which a year ago showed only a nominal change.

Toronto Board of Trade Quotations

Toronto, Feb. 6—Manitoba wheat, No 1 Northern 1.38½; No 2 Northern, No 3 and 4, not quoted.

Manitoba oats No 2 c.w., 57.

Manitoba barley, No 3 c.w. and No 4 c.w., nominal.

All above on track, bay ports.

American corn, No 2 yellow, 69; No 3, 68; No 4, 67; on track Toronto.

Ontario oats, No 2, nominal, according to freight outside.

Ontario wheat, car lots, f.o.b. shipping points, according to freights: all grades nominal.

Buckwheat, No 1 nominal, 78 to 80.

Rye, No 2, 86 to 88.

Ontario barley, No 3 test 47 pounds 57 to 60.

Manitoba flour, first patent 7.40; second patent 6.90.

Ontario flour, 90 per cent patent delivered, $5; bulk seaboard.

Milfeed, mixed $25 per ton; shorts $30 per ton; good feed flour, per bag $1.70 to $1.80.

Hay, extra No 2, $21.50 to $22; mixed $18; straw, car lots $12; loose hay, per ton, No 1, $20.

SYDNEY STEEL PLANT

Sydney, N. S., Feb. 6—Sydney steel plant resumed operations today after being idle for repairs, made necessary by recent cold weather. A government rail order upon which the mills are working will be completed about February 20.

Better Production In Coal Fields Is Result of Weather

Non-Union Producers Are Securing Strong Hold on the Central Markets.

Chicago, Feb. 4.—Weather stimulus to the coal trade has resulted in somewhat better production in virtually every field. The miners' strike may not wait for the expiration of wage contracts, April 1. It is evident that slowly but surely industry is taking the possibilities seriously.

The Illinois Central will start laying new track between Matteson and Rankakee April 1, and plans two additional tracks between Matteson and Monee, six miles, and one between Monee and North Junction, in connection with its electrification project here. Vice President Baldwin says: "The company has opportunity for the largest railroad terminal development in America and is planning accordingly, developing a scheme of construction and operation which will take care of anything we can conceive in Chicago's industrial and local transportation development. Our experts recommend the advantages and conveniences to the public which the New York Central and Pennsylvania provide and have planned for New York city.

Marshall Field & Co., current wholesale distribution of drygoods this week was larger than the corresponding week of last year. Retail sale compared very closely and were satisfactory. There were somewhat fewer customers in market.

A Pullman official says: "Within two months we hope to see car construction humming. Things really look brighter, and we expect several large contracts soon. There are now 6,000 men at the works."

V. Frank Basta, head of the Basta firm of industrial engineers, told the Executive's Club today "the public is buying and the business house that sets out with a definite policy to dispose of its frozen inventories, selling on unit instead of dollar basis, is going to find itself coming out even at least, if not making a profit, at the end of the year."

Geo. M. Reynolds, before leaving for Pasadena says: "Although not as rapidly as many hoped, the country is gradually working out its problems, and it is important that undue dependence shall not be placed on artificial measures. The farmer has been hurt, but no worse than many important industries. The way out for everybody is working and making the best of things."

Publicity directors of all State Farm Bureau Federations will meet here February 8 for an intensive educational campaign prepared by the national organization for the use of county membership drives and for a general publicity campaign.

Prices Eased Down In Chicago Pit

Closing Quotations Were Unsettled at Half to 1 1-8 Lower.

Chicago, Feb. 4—Slackening of the rush to buy had a tendency today to ease down prices in the wheat market. Closing quotations were unsettled at half to 1⅛ net lower with May at 1.16 to 1.16⅛ and July 1.08¼ to 1.08⅜. Corn scored a gain of ⅛ to 1⅛, oats finished unchanged to ⅛ cent off and provisions unchanged to a decline of 5 cents.

Quotations

Wheat, May 1.15; July 1.08¼.
Corn, May 56; July 58¼.
Oats, May 39⅛; July 40⅝.
Pork, May 12.00.
Lard, March 10.37; July 10.60.
Ribs, May 10.05.

SAVANNAH TRADE

Savannah, Ga., Feb. 6—Turpentine firm, 88 to 88¼; sales 56; receipts 124; shipments 396; stock 19,044.

Rosin firm; sales 471; receipts 670; shipments 3,676; stock 81,089.

Life is a short period during which one dodges automobiles, taxes and responsibility.

Little Change In Raw Sugar Futures

Market for Refined Unchanged at 5 to 5.10 for Fine Granulated.

New York, Feb. 4—The raw sugar market was steady and unchanged at 3 1-16 cents for Cubas cost and freight equal to 5.67 for centrifugal. Porto Ricos, were quoted at 5.61 for centrifugal. No sales were reported.

There was little variation in raw sugar futures and closing prices were unchanged to 1 point net higher. Covering for over the week end caused an advance early, but on scattered liquidation prices eased off. March 2.20, May 2.25; July 2.36; September 2.39.

The market for refined sugar was unchanged at 6.00 to 6.10 for fine granulated with only a light inquiry.

Refined futures were without transactions and closed unchanged to 5 points lower, March 5.50; May 5.60 and July 5.65.

Province of New Brunswick
6% BONDS
Due May 1, 1930
Price on Application
J. M. Robinson & Sons, Ltd.
ST. JOHN
MONCTON FREDERICTON

Government —and— Municipal BONDS
Bought and Sold
Consult us regarding your Investments.
Eastern Securities Company Limited
St. John, N. B.
Halifax, N. S.

INVESTMENT SECURITIES
The Mount Royal Hotel Company, Limited
8% Convertible Debentures
Coupons payable quarterly 1st January, April, July and October.
Interest on debentures is payable at the Royal Bank of Canada at Montreal, Toronto or at their agency in the City of New York at the holder's option.
Denomination
$100, $500, $1,000 and $5,000
Price: 100 (Par) and accrued interest, carrying a bonus of 30% Common Stock
RECOMMENDATION
This offering of the 8 per cent. Convertible Debentures of THE MOUNT ROYAL HOTEL COMPANY, LIMITED, is made only after most careful consideration and investigation. Our decision to offer this investment to our clients is based on the belief that it is safe and desirable, and that the Company will enjoy an unusual degree of prosperity as a result of the present and daily increasing demand on the City of Montreal for hotel accommodation. It is our opinion that the common stock of The Mount Royal Hotel Company, Limited, will earn substantial dividends.
Thomas, Armstrong & Bell
LIMITED
Investment Securities
101 Prince William Street, Saint John, N. B
S. Allan Thomas Gerald W. Armstrong T. Moffatt Bell

MARINE NEW

MOON'S PHASES.

First Quarter
Full Moon
Last Quarter
New Moon

TIDE TABLE.

	High Water a. m.	High Water p. m.	Low Water a. m.
Mon.	6.18	6.38	12.50
Tues.	7.22	7.50	12.49
Wed.	8.22	8.49	1.52
Thurs.	9.16	9.44	2.54
Fri.	10.07	10.35	3.57
Sat.	10.56	11.25	4.44
Sun.	11.44	12.00	5.35

PORT OF ST. JOHN, N. B.

Monday, Feb. 6, 1922.

Arrived Saturday.

Str Canadian Runner, 1,188, Liverpool.

Str Brnholm, 749, Johannsen, Folk.

Str Manchester Port, Manchester.

Sailed Saturday.

Str Chaudiere, 2,500, Shilliton, Indies.

Str Canadian Rancher, Leader, Hull.

Str Canadian Otter, Glasgow, Halifax.

Str Corsican, Havre, Southampton and Antwerp.

Arrived Sunday.

Str Canadian Ranger.

Str Canadian Trapper.

Sailed Sunday.

Str Benguela, Capetown.

Str Lakonia, Glasgow via Port

Steamers in Port.

Canadian Leader—Long wharf.

Canadian Trapper—Long wharf.

Canadian Ranger—No. 16, Sand Point.

Canadian Runner—McAvity's wharf.

Mapledawn—No. 14, Sand Point.

Melmore Head—No. 4, Sand P

Coniine—McLeod's wharf.

Bellingbroke—No. 1, Sand Poi

Indiana Harbor—Sugar Refi wharf.

Lord Antrim—No. 6, Sand Poi

Manchester Port—No. 5, Point.

Brnholm—No. 15, Sand Point.

Shipping Briefs.

The steamer Manchester Port

Canadian Government Merchant Marine, Limi
FROM ST. JOHN, N. B.
LIVERPOOL SERVICE
S.S. "Canadian Ranger"...Feb.
LONDON SERVICE
S.S. "Canadian Trapper"...Feb.
GLASGOW SERVICE
S.S. "Canadian Aviator"...Feb.
CARDIFF, SWANSEA AVONMOUTH
S.S. "Canadian Leader" Feb. 14
Carries Limited Number Cabin Passengers.
Enquire of H. E. KANE, Port Agent, St. John, N. B.

EASTERN STEAMSHIP LINES, INC.
Until the resumption of Service the International Line between ton and St. John, freight shipments for the Provinces from the United States especially Boston and New York should be routed care Eastern S. S. Lines, Boston, and same come forward every week by Clyde & T. S.S. Co. and S.S. "Reith" to St. John. This weekly service means prompt dispatch of freight. Rates and full information on application.
A. C. CURRIE, Agent, ST. JOHN, N.

Canadia
THROU
THE CON
For OTTAWA, NOR
Conne
THE "MA
Connections also fro
THE BEST