HIGHEST QUALITY DRUG STORE GOODS AT LOWEST POSSIBLE PRICES.

THE NEWEST DRUG STORE

IN ST. JOHN IS

WASSON'S At 419 Haymarket Square

OPPOSITE THE BANK OF N. B.

We invite the people of East St. John and vicinity to visit our new store today —our opening day—we want you to know the store and come here when you have drug store needs. Our policy of Better Goods at Lower Prices, will be the special feature, as it is in our other stores. We will have on sale a full line of Drugs and Medicines besides the famous Rexall preparations, the best in Candies and Stationery, and Eastman's Photo Supplies.

SPECIAL OPENING DAY PREMIUMS FREE TO ALL PURCHASERS.

A fine Lawn Handkerchief, scented with Patricia, the new perfume, free to every lady purchaser. A good Lead Pencil, either black, blue or indelible, free to every gentleman purchaser. Candy Toy Novelty free to every boy or girl purchaser, **at Wasson's Rexall Store, 419 Haymarket Square.**

GODET'S PERFUMES

are the new leaders in French goods. These odors are new — Gentil Muget, Giroflee, Rose Jocelyn, Bouton, D'or, Bruyere. They represent the latest and sweetest French Perfumes. Sold in bulk, at **$1 and $2 oz.** In fancy bottle **$1.25.**

PATRICIA SACHET

is the most pleasing odor yet offered, **10c. pkg.**

VELVET BATH BORAX

Perfumed Lilac, **10c. box.**

CORYLOPSIS BATH TALCUM

pound, sifter tins, **29c.**

GIFT STATIONERY

The finest line of Gift Stationery in America is now on sale in our Stationery department. We have the newest and most artistic packages. Prices **25c. to $6.50.**

Initial Paper with Envelopes, **35c., 50c., 60c. box.**

All letters now in stock.

Cascade Linen, 48 sheets, 48 Envelopes, **25c.**

100 Linen Envelopes for 25c
5c Lead Pencils for 25c doz.

BROWNIE CAMERAS
$1 and upwards.

Take excellent pictures. Have one for the next snow.

43 Cents will buy an Imitation Ebony Hair Brush worth 75c. If you come quickly. Only limited number on sale.

CUT PRICES AT WASSON'S THREE STORES.

This list gives you an idea of the savings we offer those who buy from us:

15c. Ammonia	for 10c.
60c. Abbey's Salt	for 45c
30c. Beechman's Pills	for 20c
100 Aspirin Tablets, 5 grs	for 48c.
50c. Antiphlogistine	for 43c.
35c. Atwood's Bitters	for 29c.
50c. Absorbent Cotton	for 33c.
25c. Bay Rum	for 14c.
50c. Beef, Iron and Wine	for 37c.
25c. Booth's Balm	for 17c.
35c. Boracic Acid	for 15c.
15c. Borax	for 10c.
100 Bland's Iron Pills	for 17c.
25c. Belladonna Plasters	for 15c.
25c. Benzoine Skin Cream	for 17c.
10c Cascarets	for 8c.
25c. Cascarets	for 19c
100 Cascara Tablets	for 29c.
15c. Castile Soap, pound	for 11c.
50c. Canthrox	for 43c.
50c. Chase's Nerve Food	for 38c.
25c. Cream of Roses	for 17c.
25c. Carbolic Salve	for 14c
70c. Cutiura Salve	for 59c.
50c. Chemical Food	for 29c.
50c. Diapepsin	for 37c.
$1.00 D. D. D.	for 89c.
$1.00 Delatone	for 89c.
10c. Epsom Salt, pound	for 5c.
25c. Electric Oil	for 19c.
25c. Danderine	for 19c.
25c. Empire Liniment	for 19c.
25c. Ess. Lemon	for 14c.
25c. Ess. Vanilla	for 14c.
25c. Fig Pills	for 14c.
50c. Fruit-a-tives	for 37c.
50c. Ferrozone	for 39c.
50c. Fig Syrup	for 43c.
50c. Hinds Honey Almond Cream	for 43c.
10c. Infants' Delight Soap	for 7c.
50c. Fr. Morrissy's Calank Cure	for 37c.
30c. Humphrey's Specific	for 25c.
25c. Listerine	for 19c.
$1.00 Malted Milk	for 87c.
50c. Nestles Food	for 43c
85c. Mercolized Wax	for 73c.
25c. Nerviline	for 19c.
50c. Parisian Sage	for 39c.
65c. Peroxide	for 33c.
50c. Zam-Buk	for 37c.
75c. Poslam	for 59c.

SATURDAY SPECIALS

25c. Ribbon Tooth Paste for	14c
50c. Creptas	for 43c.
50c. Kardene	for 43c.
50c. Canthrox	for 43c.
50c. Spurmax	for43c.
50c. Pamotis	for 43c.
50c. Almazour	for 43c.
15c. Pears' Soap	for 9c.
25c. Nox-a-Cold	for 9c.
35c. Sal Hepatica	for 27c.
25c. White Pine and Tar	for 16c
5c. Vaseline (box)	for 2c.
25c. Bottle Saline Laxative	for17c.

VINOL, the great tonic, **$1 bottle.**

PRESCRIPTIONS

filled on Sundays at our King street store from
9.30—10.30 . 12.30—1.30
4.30 —5.30 - 8.30—9.30

YOU LIKE FRESH CANDY.

We sell fresh candy, that's why our Candy department is so popular. Each Saturday we make it a point to offer something new and good in confectionery. For today we have a

CHOCOLATE MIXTURE
For 34c. lb.

It is all soft centres, but well assorted flavors, and with an extra quality of coating, it is a regular 50c. line, and is offered at 34c. in order to turn over a large quantity quickly.

FRESH

Walnut Frappe	25c. lb.
Maple Frappe	25c. lb.
Cocoanut Krunch	37c. lb.
Turkish Delight	25c. lb.
Assorted Kisses	19c. lb.
Scotch Mints	19c. lb.
Mixed Humbugs	25c. lb.
Fruit Drops	30c. lb.
Barley Almonds	40c. lb.

MOIR'S CHOCOLATES

485 pounds received this week. About fifty kinds to choose from.

PASCALL'S

Candy stores 20c. to $2
Chocolate Animals and Families 20c
Smokers' Sets, etc.

Soda Fountain Open all Winter.

TODAY is the Last Day for Rexall Premiums
Remember You Can Get a Useful Present
With Every Rexall Purchase at

WASSON'S 3 REXALL STORES

100 King St. 579 Main St. 419 Haymarket Sq.

TODAY Last Two Performances OPERA HOUSE

ANNUAL VISIT OF THE FAVORITES: W. S. HARKINS PLAYERS
PRESENTING THE LATEST NEW YORK & LONDON SUCCESSES
MATINEE 2.30 25c "A WOMAN'S WAY"
EVENING 8.15 "A Gentleman of Leisure" Wm. A. Brady's Celebrated Drama

NEXT THURSDAY, Nov. 28
1874 38th 1912
ANNIVERSARY CONCERT
CITY CORNET BAND
SPECIAL FEATURE:
THE MUSICIANS' STRIKE
First Appearance in Public of the C. C. JUVENILE BAND
Composed of Boys 12 to 16 Years of Age
VOCAL AND INSTRUMENTAL MUSIC
PRICES 15c-25c-35c
Seat Sale Opens Tuesday, November 19th

FRI., SAT., NOV. 22-23. SAT. MAT.
MRS. SHUBERT & LEWIS WALLER
Present the Greatest Dramatic Event of the Yr.

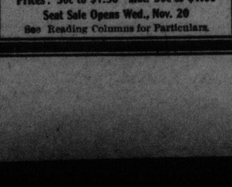

Prices: 50c to $1.50 Mat. 50c to $1.00
Seat Sale Opens Wed., Nov. 20
See Reading Columns for Particulars.

TOMORROW
AT 3 O'CLOCK
IN THE
OPERA HOUSE
A Lecture on
CHRISTIAN SCIENCE
BY
Wm. R. Rathvon, C. S. B.
Member of Board of Lectureship of the First Church of Christ Scientist, Boston, Mass.
ALL WELCOME.
SEATS FREE. NO COLLECTION.

GOOD FREIGHT BUSINESS.

Freight offerings are very heavy at present at all the loading berths of the international division of the Eastern Steamship Corporation, and no curtailment in the number of sailings will be made while the rush continues.

POSLAM HEALS AFFECTED SKIN STOPS ITCHING

No matter what form your skin affection may take, Poslam will eradicate it more rapidly and more effectively than anything yet devised. Poslam has simplified the treatment of skin diseases. Nothing exists which can equal it in intense, active healing power and certainty of results.

Poslam is invaluable to you if affected with eczema, acne, herpes, rash, itch, pimples, scaly scalp, itching feet, or any like disorder. The terrible itching which causes sleepless nights of aggravation is stopped at the very outset.

POSLAM SOAP, medicated with Poslam, is unequalled for the skin, not only when disease is present, but as the safest and most beneficial soap for daily use, toilet and bath. Soothes tender skin, never irritates.

Chas. R. Wasson, Clinton Brown, F. W. Munro and all druggists sell Poslam and Poslam Soap. For free samples, write to the Emergency Laboratories, 32 West 25th Street, New York City.

TO SHOW OUR APPLES IN EUROPEAN CITIES

Continued from page 1.

tion purposes now lying in cold storage at St. John. The Dominion government will purchase 100 of these boxes to represent the apple growing possibilities of New Brunswick, at the exhibition to be held next summer at Ghent, Belgium. Another 100 boxes will be sent to Mr. Bowder, and by him distributed over the United Kingdom to the various emigration offices. The balance will be used for advertising purposes in Canada. It is planned to make a small exhibit of New Brunswick apples in Montreal and Toronto."

Orchard Surveys.

"During the past summer," added Mr. Turney, "the horticultural division of the provincial department of agriculture continued the work started in 1911, of conducting orchard surveys in different parts of the province. These surveys consist of a farm to farm census of fruit culture and conditions in certain sections, and are being conducted with the object of gathering information of value to the fruit growing industry and of carrying information on varieties, cultivation, insect and fungous pests and their control, etc., directly to the individual fruit growers.

"All the farms fronting on the western bank of the St. John river from Fredericton to Woodstock, a distance of 62 miles, were surveyed in this manner and records of each property are now on file in the office at Fredericton. A systematic survey of the chief fruit sections of Charlotte County, of the section around Hart Lake, Queens County, and of considerable territory in the parishes of Shediac, Moncton and Dorchester, Westmorland County, was conducted.

"In this orchard survey work over 800 properties were examined and recorded. Assistance in planting orchards and in examining bearing orchards and orchard sites was given on about 80 farms which were visited at the special request of their owers. The twenty-one illustration orchards, which were fully equipped last winter with spraying machinery and materials, were inspected twice and found to be making good progress. The three demonstration orchards started by the Department of Agriculture in 1911 were operated again this year together with the orchard of C. R. McKenzie, of Lingley, Kings County. These orchards are responding well to the treatment and the financial returns are very encouraging.

Mr. Gorham's Work.

"R. P. Gorham, assistant horticulturist, accompanied the Better Farming Special through New Brunswick from June the 8th to the 26th as lecturer in horticulture. In addition to his regular work in fruit growing Mr. Gorham spent a week in October in tracing the whereabouts of the European potatoes imported into St. John last spring, and known to have been more or less affected with potato canker. Some of these potatoes were sold locally and used for seed purposes, hence the possibility of a spread of the disease. This matter has since been taken up by the Dominion authorities.

Trial Shipments of Fruit.

"With a view to opening up a market in the British Isles for New Brunswick fruit, a number of trial shipments of Duchess apples, in both boxes and barrels, were made to London, Liverpool, Manchester, Birmingham and Glasgow. The gross prices received for such early perishable fruit were very satisfactory, the boxes fetching as high as $1.85 and the barrels as high as $3.90. The returns realized indicate that if adequate steamship transportation direct from St. John to ports in the United Kingdom is provided, a considerable amount of early apples may be sold there annually at a good profit to our growers. Officials of the fruit division are now assisting some of the growers in the Long Reach district to prepare 200 boxes of Wealthy, Bishop Pippin, Bethel and Canada Baldwin, and this consignment will be shipped to Glasgow very shortly from St. John. This will give us some much needed information as to the probable selling value of these varieties of New Brunswick apples."

Mr. Turney left last evening for Ottawa, where he will attend the meetings of the Ontario Entomological Society on the 18th and 19th inst. One of the important questions which come up there is that of dealing with insect pests, and it is probable resolutions in this matter will be presented to the government.

While in Ottawa, Mr. Turney will interview Hon. Mr. Burrell, minister of agriculture, with the object of getting a portion of the Dominion grant to agriculture to forward the horticultural work in this province. He will also see Dr. Hewitt, chief entomologist of the Dominion, in connection with the devising of more stringent regulations to keep insect pests out of this province. The San Jose scale was discovered in the Annapolis valley last summer, and the authorities are drawing up regulations designed to stamp it out.

PRIZE WINNERS AT ST. PETER'S FAIR

Long List of Awards Announced Last Night—Some Amusing Incidents.

With the drawing of the hundred prize lottery St. Peter's annual tea and sale was brought to a close last evening when prizes which ranged from a vase to a fishing rod were distributed among the large crowd of ticket holders. Several ladies secured pipes, while some of the men were rewarded with shawls and other articles which belong by right to the tender sex.

Before the drawing commenced the rector of St. Peter's parish, Rev. Chas. McCormack, entertained the members of the different committees in charge of the fair to supper, after which Rev. Father Borgman delivered an address in which he spoke of the great success that had rewarded their efforts.

Although the majority of the lottery prize winners were present at the drawing several were not and these will secure their prizes by calling at St. Peter's rectory on Monday.

The prize winners were as follows: Ticket No. 3,003, photograph of Rev. Father Duke, not claimed; ticket 1,282, pickle dish, not claimed; ticket 1,030, necktie holder, Mrs. Corr, 2 Brussels street; ticket 1,267, bird cage, R. Walsh, Pleasant Point; ticket 1,574, tray, not claimed; ticket 1,233, fancy vest, L. Shea, 187 Chesley street; ticket 2,094, umbrella, not claimed; ticket 1,520, an Angelus, H. Phinney 171 King street east; ticket 482, a string of beads, Mrs. Quigg, 222 Main street; ticket 44, picture, Miss Doris Conlon of Chesley street; ticket 1,823, a bag of flour, Miss Mary Kelly, Main street; ticket 3,109, a photograph of Robert Emmet, not claimed; ticket 2,891, a centrepiece, Mrs. P. McCourt, 35 Sheriff street.

Ticket 1372, a picture, not claimed; ticket 2427, a hat, Daniel Doherty, of Main street; ticket 2889, a string of beads, Miss Mary J. McSherry, Main street; ticket 993, a pin cushion, C. Robinson, Union street; ticket 403, a foot rest, J. Smith, 40 Queen street; ticket 1970, a baby's jacket, not claimed; ticket 1026, a picture, Father Chapman, of Lower Cove; ticket 388, a hug-me-tight, not claimed; ticket 2697, a cup and saucer, not claimed; ticket 1387, a picture Joseph Corkery, Main street; ticket 292, picture not claimed; ticket 1338, a picture, Wm. Donnelly, Moore street; ticket 1678, a doll, Mrs. Larkin, Murray street; ticket 1386, picture, Miss Margaret O'Brien; ticket 2678, not claimed; ticket 1548, a bag of flour, Father Horn, of Calais; ticket 3654, a picture, not claimed; ticket 2437, a chance game, J. Alexander, 285 Charlotte street; ticket 176, a vase, Miss B. Donnelly; ticket 1365, a pipe, Miss Mamie McGuire, Main street.

Ticket 841, a picture, Miss Margaret O'Brien, St. Paul street; ticket 528, a pipe, Miss Rose Crowley of Meritt street; ticket 209, a pipe, Mrs. J. Covay, of Sheriff street; ticket 3,801, a shawl, not claimed; ticket 3,675, a pair of slippers, not claimed; ticket 2,430, a picture, E. A. Campbell, Elliot Row; ticket 58, a picture, H. Cleary, Douglas avenue; ticket 172, a hand bag, Edward Lowney of Hilyard street; ticket 3,539, a large photograph of Father Duke, not claimed; ticket 451, a pipe, Mrs. M. Stevens of Pleasant Point; 1,986, a tray, Mrs. M. McCue, Main street; ticket 1,647, a hand bag, Miss M. Bay of Peterville; ticket 1,545, a picture, Miss Kathleen Goin of Murray street; ticket 2,631, a picture, not claimed; ticket 1,536, a pin cushion Miss Cleary, Chesley street; ticket 1,824, a picture, Mrs. Perkins, 45 Waterloo street; ticket 294, a picture, not claimed; ticket 3,800 a pair of slippers, not claimed; ticket 2,941, a picture, not claimed.

Ticket 1,040, a vase, Miss F. Welsh, Main street; ticket 704, a doll, James Doyle, Broad street; ticket 1,622, a crib, not claimed; ticket 1,390, a fruit dish, Mrs. Maxwell Main street; ticket 3,552, an oil painting, not claimed; ticket 2,429, a picture, not claimed; ticket 1,533, a fountain pen, Mrs. MacIlwaine; ticket 2,657, a berry spoon, not claimed; ticket 489, a bag of flour, Mrs. Crowley, 279 Main street; ticket 683, a vase, Thomas McGarigale, Main street; ticket 3,657, a centrepiece, not claimed; ticket 2,570 a picture, Mrs. McLaughlan; ticket 1,531, a picture, A. McHugh, 27 Cliff street; ticket 1,571, a picture, not claimed; ticket 1,229, a picture, Mrs. M. McCormack, Chesley street; ticket 1,498, a sofa cusrion D. J. Brown; ticket 1,070, a crib, John Collins, Pleasant Point; ticket 2, a pipe, John Nicholson, Silver Falls.

Ticket 504, a picture, Miss Josie Owens, Coburg street; ticket 1886, a fishing rod, H. Warner, 25 Castle St.; ticket 1595, a picture, Miss Crowley, Milford; ticket 891, a picture, Miss Greta Hanson; ticket 1594, a jardiniere, Wm. Murphy, Kingsville; ticket 1510, a hand bag, Miss Mabel Powers, 37 Clarence street; ticket 2888, a fancy apron, Mrs. Craft, of Milledgeville; ticket 2897, a fruit dish, Miss Margaret J. McSherry; ticket 1538, a bag of flour, not claimed; ticket 3799 a Japanese tray, not claimed; ticket 3522, a picture, Mrs. Murray; ticket 1683, a shawl, H. McCormack, Clarendon street; ticket 1338, a picture, not claimed; ticket 553, a picture, John Collins, Main street; ticket 3677, a pipe, not claimed; ticket 1904, a picture Mrs. Mrs. M. Harrison, Chesley street; ticket 433, a picture, A. Noonan, Main street; ticket 3033, a chance game, not claimed; ticket 3432, a vase, Miss Maher, Main street; ticket 2942, a smoking set, not claimed; ticket 1599, an Indian basket, P. Evans, of Milford.

Another lottery which was drawn during the evening resulted as follows: ladies' dressed hat, Mrs. John Bain, 149 Dunham street; a centrepiece, Mrs. E. Brown, 354 Main street; a pair of towels, Mrs. E. Reardon, of Adelaide street; a sofa cushion, H. M. Cary, of 54 Main street; a centre piece, Rev. C. McCormack, C.SS. R.; a doll, Mrs. Robinson, of 60 High street.

CASTORIA
For Infants and Children.
The Kind You Have Always Bought
Bears the Signature of Chas. H. Fletcher

ROYAL BAKING POWDER ABSOLUTELY PURE

Cooking is a matter which concerns the whole family, and under modern methods and conveniences it is made so attractive the whole family is becoming interested, if not taking part in it.

"These biscuits are delicious; this cake is excellent," says the father. "I made them," says the daughter, and both father and daughter beam with pleasure.

It is a crime, with our modern agencies, helps and facilities, to have soggy biscuit, or wooden cake, or leaden pastry.

Royal Baking Powder has made home baking a success, a pleasure and a profit, and the best cooking today the world over is done with its aid.

NO PRECEDENT FOR THE ATTEMPT TO RECIND A GOVERNMENT REVERSE

Continued from page 1.

Further questions in parliament have revealed additional curious features in Indian finance. It appears that Indian moneys are lent to approved firms. Montague and Sons had five million dollars in 1911 and again in 1912, being thus the largest borrowers.

In 1911 the Union of London and Smith's Bank, Ltd., had thirty million dollars of Indian money on deposit and six million this year. The president of the bank, Sir Felix Schuster is also chairman of the Finance Committee of the Indian Council, salary. The papers direct attention to these coincidences and demand an investigation.

The Taunton election resulted in a Unionist victory, with a small increase in the majority, thus showing no swing in the political pendulum. A more important contest is beginning in Bolton, Lancashire, where there is a large Liberal majority.

Another fight is on in Bow and Bromley, in East London, where Lansbury, Socialist, resigns. He makes a scathing criticism of the labor party and seeks re-election as a suffragist.

A remarkable letter has been written by Henry Hyndman, veteran Socialist, declaring that the country must have an overwhelming navy and a large and highly efficient army on a modification of the Swiss and Colonial systems. He asks: "Are British children to be fed pap, or famish on pacificism?"

Tom Mann, the Socialist, on the contrary, declares that the democracy will demoralize and paralyze the navy. In the face of this patriotic utterance, it is refreshing to find the Malay States offering a battleship, which offer the government gratefully accepts.

FUNERAL NOTICE.

The members of Court Loyalist 121 I. O. F., and also members of sister lodges, are requested to meet at 58 Waterloo street at 2.30 o'clock Sunday afternoon to attend the funeral of our late Brother

W. C. DUNHAM.
A. G. PERRY, C. R.

BUILT 140 VESSELS.

October shipbuilding statistics of the United States, show a total of 140 vessels constructed during the month. They total 30,000 tons gross.

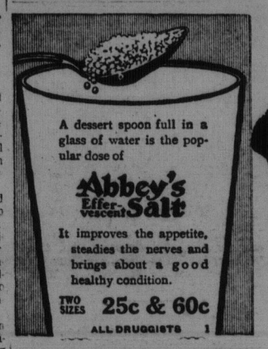

A dessert spoon full in a glass of water is the popular dose of
Abbey's Effer-vescent Salt
It improves the appetite, steadies the nerves and brings about a good healthy condition.
TWO SIZES 25c & 60c
ALL DRUGGISTS

GRITZ
Comes in 5 lb. Bags.
IT COSTS
30c. a Bag

DIED.

DUNHAM—Suddenly, at his residence, 58 Waterloo street, on the 14th inst., William C. Dunham, leaving a loving wife, and two daughters to mourn. Boston papers please copy. Funeral on Sunday, the 17th inst., from his late residence. Service begins at 2.30 o'clock.

KILLORN—In this city, on the 14 inst., James Killorn, leaving three brothers and one sister to mourn. Funeral from his late residence, 44 Carleton street, Sunday at 2.30 p. m. Friends invited to attend.

Umbrellas as.... Christmas Gifts

A gift often used, greatly admired and seldom given, is an Umbrella. Appropriate for either lady or gentleman this suggestion should solve at least one of your Christmas problems. Attractive Sterling Silver Mounted Handles, strong frames, and best quality silk covering assures satisfaction.

No. 65353 Ladies' Silk Umbrella, straight three cornered mission handle, etching sterling silver mounts, $4.00.

No. 65356 Ladies' Silk Umbrella, straight Partridge wood handle, chased sterling silver mount with mother-of-pearl sides, $5.00.

No. 65360 Gentleman's Silk Umbrella, crook mission handle, etched sterling silver mount. $5.00

No. 65363 Gentlemen's Silk Umbrella, African Ebony crook handle, plain sterling silver mount, $6.50.

Designate by number. We pay transportation charges, and guarantee safe delivery and refund money if unsatisfactory.

HENRY BIRKS & SONS, LTD.

Phillips Square - Montreal

Classified

One cent per word each inser on advertisements running one Minimum c

WANTED.

WANTED.

First class Monoline Operator. Mu be able to take care of machine. Wri or wire application, stating speed, e perience and how soon available, the Macleod Spectator Publishing C Macleod, Alta.

WANTED—Two printers—one ne man and one job man. Apply T Times, Medicine Hat, Alberta.

WANTED—An experienced Mo line Operator. Wages, $23.00 per we Apply The Times, Medicine Hat, Al

Wanted Laborers and Mechanics We are paying laborers 25 cents hour and carpenters 37 1-2 cents hour. Apply to the John S. Metc Company at the new C. P. R. ele or. Good boarding accommodat ready by Tuesday, November 19th, nominal rates.

FARMS WANTED.

It will be to the interest of all sons having farms or country pro ties for sale, to communicate with at once. ALFRED BURLEY & C 46 Princess street. New Brunsw Farm Specialists.

WANTED—A bright, energ young man for an office position St. John City. Must be a good man and be able to operate the t writer. A good opening for one sessing ability, energy and ambit Apply X. Y. Z., care of The Stand

BOYS AND GIRLS.

Air Rifle, Doll, or choice from premiums for selling 15 packages Ch het Powder and 15 packages Ch mas Post Cards, at 10c. a pack Write Capers Specialty Company O. Box 13, St. John, N. B.

BOY AND GIRL AGENTS—Sel packages of Art Post Cards for u 10c. each and receive a fine bas mitt or beautiful dressed doll, Write today. The Premium Trust Dept. A., Box 265 St. Jonh, N. B Box 455 New Glasgow, N. S.

SITUATIONS VACANT.

SALESMEN—$50 per week se one hand Egg Beater. Sample terms 25c. Money refunded if satisfactory. Collette Mfg. Co. lingwood, Ont.

SITUATIONS WANTED

COMMERCIAL MAN disen during November is open to a temporary employment, indoor out. Well known in Maritime inces. Thoroughly familiar wit goods and grocers' specialties. man, arithmetician. City crede Apply "Commercial," care Stand

FOR SALE.

FOR SALE—That valuable fre lot, running from and including No. 136 Orange street, to street, 280 feet on Orange stre 125 feet back. Must be take Courtenay Bay improvements. to E. W. Paul, 3 Hazen street.

FOR SALE—Inside finish, sashes, etc. Apply at Standard ing.

New Home and other Sewin chines. Genuine Needles of all Edison Improved Phonographs, One good Typewriter cheap. tic Machines and Phonograph R I have no travellers, buys ca money in my shop. WILLIAM C FORD, 105 Princess street, St.

JUST ARRIVED—Two carlo choice HORSES, weighing from to 1,500 lbs. Fore sale at EDW HOGAN'S Stables, Waterloo St. 1557.

FARMS FOR SALE.

A farm formerly owned and pied by the late David Hill con 67 acres, opposite Treadwells o Lomond Road, St. John Count considerable standing timber t 20 acres cleared ready for plo Also a desirable farm fo owned by the late Roger Quin taining 160 acres Parish of We Kings County, having a front the St. John River and situate half a mile above Public L Apply to

DANIEL MULLIN,
Pugsley Building, City.

FOR SALE—Farms and Lo acres, two houses and five three miles from Public L Kings Co. Also five to fifty a close to river at Public Landi Lingley, on C. P. R., 80 acre houses and barns, also 2 1-2 from Oak Point, 250 acres, ho barn and 250 acres woodlan other farms at bargains. J. P & Son, Nelson street. Phone 9

HOUSES FOR SALE.
MONEY TO

FOR SALE—Two Storey Building, Freehold Lot, No. 1 St. East.

Leasehold Lot and Two Hou 96 Spring Street.

Leasehold Lot, Three Store No. 185 Bridge Street.

Leasehold Lot, Two Storey and Barn, No. 152 Adelaide

Money to Loan on good Apply to A. A. Wilson, B Chubb's Corner. Phone Main