"Older than the Dominion of Canada"

Your Surplus Cash

Careful management of your earnings will result in surplus cash, which by the use of a Savings Account soon produces for you an income.

While you are saving the Huron & Erie credits your account with half-yearly interest at

3½% Per Annum

THE Huron & Erie MORTGAGE CORPORATION

Chartered 1864

London (two branches) and St. Thomas

T. G. Meredith, K.C., President — Hume Cronyn, General Manager

SPEAKERS DECLARE PARTY DROPPED IN "UNIONIST" PLANS

Tell Delegates' Meetings That Partisanship Ended.

CONSCRIPTION AN ISSUE

Major Hume Cronyn Characterizes It as Paramount Question of Day.

A large representation from Wards 3 and 4 turned out at the East End Hall last night to appoint delegates to attend the convention for the nomination of a Union Government candidate to be held at the Masonic Hall Thursday evening.

E. R. Dennis delivered a short address on Union Government. Some people, he declared, said that coalition of parties should have been achieved three years ago and, literally, they are right, but they forget the difficulties the premier had to contend with in order to perform the feat. He said that party and creed should be wiped out at a time when the best brains of the country are required to represent the people that the war may be brought to a successful end.

Denounces Party.

R. M. McElheran, secretary of the board of education, spoke on the same lines as Mr. Dennis. He said that the men elected to represent the people of Canada in the forthcoming Government should have nothing on their minds but the successful prosecution of the war. Mr. McElheran said that he was once a seasoned, dyed-in-the-wool Tory, but at this time had renounced party in the interests of winning the war. The men who favor a party fight are traitors to the country, he said. But for the British navy Canada would no longer be in the safe position she is in today, and those who have by their own efforts repelled the Hun from invading not only England, but Canada should be backed up to the last ditch.

"If any son of the people present fills a grave in a foreign field because of the country's failure to aid the hard-pressed Allies it will be a thing which would be an everlasting disgrace to Canada."

Sergt.-Major Rawlings said that those present should have had his job during the last month. Young men who had remained in Canada while their more manly brothers fought for Canada's safety had accosted the sergeant-major and insulted him on numerous occasions.

S. B. Lawrason was appointed chairman of the south division of the ward, and J. Childs was appointed chairman of the north division.

"Real Union," He Says.

Speaking at the meeting in Masonic Hall for the selection of delegates from Wards 3 and 4, west of Adelaide street, Major Hume Cronyn, one of the London men who attended the meeting of the Unionist Liberals at Hamilton, indorsed the Union Government. He declared that the Government was not a Conservative Government with a few Liberals included, but a real Union Government.

Conscription, said Mr. Cronyn, was the issue of the day. Laurier, if returned, would be compelled to oppose conscription if his referendum proposal were put through. Reinforcements for the men at the front were essential, and the only way to secure them was through the military service act, a measure, which the speaker declared, was not so drastic as the militia act which had been on the statute books of Canada for years.

Dr. Roome, ex-Conservative M. P., presided at the meeting and declared that politics were going to be kept out of the "union meetings." He had been a party man all his life, said the speaker, but he was willing to drop party now to secure the return of the Union Government.

RUMANIA SHORT OF FOOD

Queen Marie's Agent Arrives at Montreal Seeking Assistance.

Montreal, Nov. 7.—Lieut. I. C. Ivanidu, the representative of the Queen of Rumania in Canada and the United States in connection with her majesty's many charitable organizations, arrived in Montreal yesterday, and is the guest of Rev. George Adam, pastor of Emmanuel Congregational Church. He states that there is a considerable food shortage in Rumania. His country is now on a war footing of 400,000 men, he said, although the army lost 200,000, having been summoned by Russia to declare war before being ready.

FLYING CORPS IS ATTRACTIVE ONE AT PRESENT TIME

Big Rush for Prospective Pilots During Month.

ADMISSION NOT EASY

Qualifications Must Be of Highest and Recruits Prepared to Serve Anywhere.

A large number of prospective pilots for the Royal Flying Corps have been sent to Toronto by the local R. F. C. recruiting committee during the past week.

The rush for admission to the flying service has been heavy during the last month and some 400 men are now on the reserve lists of cadets awaiting until sufficient accommodation and flying facilities can be obtained by the Flying Corps to instruct them.

Lieut.-Col. Harry Abbott, a member of the local R. F. C. recruiting committee, says that an exceptionally fine lot of recruits have been secured during the last month. The standard of a cadet, mentally and physically, must be very high and the grade of men who receive recommendations from the committee is consequently of the best.

No doubt the recruiting committee would be swamped with applications for admission into the flying service but for the provision made that all applicants must have manifested a desire to sign up with any branch of the service before being accepted as a pilot. Those who have made application for exemption from military service will not be accepted by the district recruiting committees of the R. F. C. As soon as a man is placed upon the reserve list of cadets his obligations in regard to applying for exemption or reporting for service are eliminated. Not only the pay, but the quarters and the general freedom of birdmen are much superior than of any other branch of the service.

Last week the majority of cadets training at Toronto and Deseronto were sent to Texas to complete their training. After receiving the finishing instructions at Texas they will be sent overseas. Although the percentage of casualties in the flying service is the highest of any other branch of the army, the deaths are comparatively few. At the beginning of the war, the percentage of the whole flying corps rendered casualties, was thirty for every three weeks. At this rate the original members of the service would have been eliminated as combatants after one year of war, had not new men replaced them.

The percentages of casualties for three months under present conditions is approximately 12 per cent wounded, 14 per cent missing, and 4 per cent killed outright.

BELIEVE REGULATION WILL NOT APPLY TO LONDON BREWERIES

Prohibition of Grain Use Only for Distilleries.

OPINION OF MANAGERS

They Claim Food Values Are Preserved When Making Beers.

When seen by The Advertiser today in regard to the new regulation prohibiting the use of grain in the distillation of liquor after December 1, representatives of both local breweries were of the opinion that their firms would be affected in no way by the regulation. Fred Raymond, general manager of Labatt's, Limited, said that he had interpreted the regulation as applying only to distillers of whiskey. He had his impression on the fact that the food value of grain is preserved in the process of brewing, while it is practically wasted in liquor distillation.

"As I read the regulation, it applies only to distillers," Mr. Raymond informed The Advertiser. "The food value of grain is wasted in distillation, while nutritious matter is preserved in the breweries."

J. Footitt of the Carling brewery entertained views practically similar to those of Mr. Raymond. He could not say with certainty how the regulation would affect manufacturers of highly alcoholic beers and porter, but, he thought the temperance beverage manufacturers could not be included in the application of the regulation. Up to date, the local breweries have received no word pertaining to the regulation, and because of this they do not think they will be affected by it.

BAPTIST SOCIAL.

A most pleasing and enjoyable function was held at the Wortley Road Baptist Church Monday evening, in the shape of a social in honor of Miss Stella Reid.

The proceedings opened with a missing word contest, which was won by Miss Mary Gray, with the able assistance of Mr. Stead and the Dalgleish brothers, after which the following program was rendered and thoroughly enjoyed by the gathering:

Piano solo, Mr. Arthur Fuller; recitation, Mrs. Southcott; solo, Mr. Jack Gilmore; violin solo, Mr. Allan Stead; recitation, Miss Agnes Richmond; solo, Miss Eulah Kennedy; violin solo, Mr. Allan Stead; piano solo, Mr. Arthur Fuller.

The violin selections by Allan Stead were well rendered.

Rev. W. M. Walker made a speech of congratulation to Miss Reid on her approaching marriage, and Miss Eulah Kennedy made the presentation of table linen to the bride-to-be. Refreshments were then served.

WOMEN OF CITY INTERESTED IN INSTITUTE WORK

Display Keen Appreciation of Convention Here Next Week.

GOOD PROGRAM ARRANGED

Important Questions Will Be Discussed by District Delegates.

Unusual interest has been awakened in the city in the annual convention of the Western Ontario Women's Institute to be held here on Wednesday and Thursday of next week, November 14 and 15, owing to the fact that city women are just beginning to realize how much is to be learned at these conventions, and the value of getting the viewpoint of their sisters from the rural districts.

The convention opens with a morning session Wednesday, which will be devoted to registration, reports and business. Rev. R. G. Peever conducts the opening exercises in the afternoon, after which an address of welcome will be extended by Mrs. Donald McLean, president of the Women's Canadian Club, Miss K. McIntosh of Parkhill replying.

Mr. Putnam's report of the provincial work of the institutes and an address by Dr. H. W. Hill, M. O. H., on "Communicable Diseases" will be outstanding program features.

The greetings of the city of London will take the form of a reception and afternoon tea at Smallman's at 4:30 o'clock, when the members of the Women's Canadian Club will represent the civic officials as hostesses.

The fact that Dr. Anna Backus of Aylmer is to speak in the evening assures a lively interest in this session. An address will also be given by Norman Sommerville of Toronto, and Lady Beck and E. Webster will contribute solos.

An address by Mrs. J. E. Brethour of Burford, and the story of the work of the Women's Gardening Association, with a conference on institute work and music by Miss Loomis of Sylvan will constitute the Thursday morning program.

QUERIES REGARDING MILITARY SERVICE

Send In Your Problems and They Will Be Answered From Official Information by The Advertiser

Question—If one makes application for exemption on the grounds of farm service, can one's employer or father appear for him at the tribunal to state the case, and would notice of such intention have to be given beforehand? A. R. B.

Answer—If the tribunal wishes proof of the facts upon which exemption is claimed it can notify the father or employer to submit evidence in writing, or to appear in person, if necessary. Otherwise they would not appear, and it is, in fact, expected that many of the claims will be dealt with entirely in writing, without anyone appearing in person. Do not give any such notice, as it may be unnecessary.

Question—1. Can a young man who has not yet been examined, be examined by any military medical board? 2. If not, must he go to the medical board in his district? A SUBSCRIBER.

Answer—1. Yes, if he wishes to be examined. He can go to any board he wishes before November 10. 2. He is not bound to go to any unless he desires. He must report for service or claim exemption at the postoffice before that date, and then await further instructions.

Question—I have been examined and placed in Category A-2, but I think I have good grounds for exemption, and have applied for same. Should my application be refused, could I enlist in any battery or corps I might chose before December 10? F. C.

Answer—If you learn of the result of your claiming exemption before December 10, or in fact, before you are notified to report for service, you have the choice of joining any combatant unit except the Army Service Corps. Of course the unit chosen must be allowed to take on men, and must not be full up. Units which are not full up now, may be by that date, so you should act as quickly as possible. The units at present open to such men are the 63rd and 64th Batteries, the 1st Depot Battalion, W. O. R.; the Royal Flying Corps, and the Canadian Naval Service.

Question—A man is a widower with one child and a widowed mother. Is he liable for service? L. A.

Answer—No. Widowers with children are not in Class 1, and are not called out for service.

THE QUININE THAT DOES NOT AFFECT HEAD,

because of its tonic and laxative effect. Laxative Bromo Quinine can be taken by anyone without causing nervousness or ringing in the head. There is only one "Bromo Quinine." E. W. Groves' signature is on box; 30c. tf-law-x

SOLDIERS' PHOTOS BEING REQUESTED FOR WAR RECORDS

Relatives of Men Overseas Are Asked to Co-operate.

The officer in charge of war records has asked publication of the fact that it is desired to compile a complete history in photograph of the Canadians' share in the war, in the same way that all other belligerent countries are compiling similar records.

It is particularly desired to obtain photographs of all officers, N. C. O.'s and men who have served or are now serving in the overseas military forces of Canada, and it is requested that an appeal should be made to this end through these columns.

All officers and other ranks serving overseas may find it difficult to send in their photographs and their relatives are therefore especially appealed to to send in their photographs for them.

By preference, the photographs should be unmounted and printed on bromide paper in order to insure permanence. Each photograph should be accompanied by a concise record, not exceeding two or three hundred words, of the subject's military career, including date of enlistment, promotions, distinctions, and so on, as this will greatly assist in obtaining a full and accurate record of all concerned.

In addition, it is desired to collect all photographs dealing with the mobilization, training and departure of troops, together with pictures illustrating reviews, sports, presentations, etc. Any photograph of this nature is regarded as a document of historical importance, and it is hoped that the possessors of all such photographs will deem it their duty to send either the originals or copies, which will be ultimately placed in the permanent public archives of the dominion.

All photographs, which will be acknowledged, should be addressed to the officer of Canadian War Records, 14 Clifford street, Bond street, London, W. 1, England.

EXAMINATION RUSH FLUCTUATES; 44 MEN IS TUESDAY'S TOTAL

Big Line Again Today, However, at Armories.

23 IN RECRUIT LIST

18 More From Across Border Brings Local Record Up.

Forty-four men came before the medical boards at the armories Tuesday. Nineteen were found to be physically fit. The rush to be examined apparently comes in fits and starts, for there were a number of men lined up this morning waiting to be examined.

Twenty-three recruits was Tuesday's total. Eighteen men were from the States, the rest signing up here. Twenty-one men were found fit for the front line and joined the W. O. R.

Following is a list of the recruits: F. F. Taylor, U. S. A., W. O. R., London; R. Haines, England, W. O. R., Cleveland; W. L. Watt, Scotland, W. O. R., Cleveland; W. H. Allison, Scotland, W. O. R., Cleveland; R. F. Vann, England, W. O. R., London; J. H. Rouse, Canada, W. O. R., London; H. Chappell, England, W. O. R., London; A. Rutter, U. S. A., W. O. R., Flint; A. Sangster, Scotland, W. O. R., Flint; W. H. McNett, Canada, W. O. R., Flint; J. L. Kemp, U. S. A., W. O. R., London; H. J. Oliver, England, Forestry, Detroit; J. G. Gray, Scotland, W. O. R., Detroit; C. L. Tice, Canada, Details, Detroit; C. F. Subora, Canada, W. O. R., Flint; A. Chalquish, Canada, W. O. R., Flint; E. A. Larocque, Canada, W. O. R., Flint; C. P. E. Killer, Canada, W. O. R., London; H. V. Linsley, Canada, W. O. R., Grand Rapids; J. Lawrence, England, W. O. R., Detroit; G. E. Boughey, England, W. O. R., Detroit; B. M. Clark, Canada, W. O. R., Grand Rapids; H. E. Dorsett, India, W. O. R., Detroit.

The category of the men examined Tuesday follow:

Class A—Combatant service overseas	19
Class B—Non-combatant service overseas	4
Class C—Service in Canada	3
Class D—Doubtful	2
Class E—Unfit	13
Total	44

NO GREATER LIE THAN THAT SOLDIERS HAVE GONE TO THE DEVIL

General Secretary Denounces Those Who Defame Men in Khaki.

Two very interesting and eloquent addresses were delivered at the evening session of the Epworth League convention. Rev. S. T. Bartlett, general secretary, sounded a ringing note for evangelism in the Epworth League. During the course of his address he made a most emphatic and loyal statement in regard to the men in khaki.

"I hate to hear people defaming them," said Mr. Bartlett. "There never was a greater lie than that our men in the King's uniform have gone to the devil. The manly excellence of our soldiers in this war is higher than that which ever went before any flag in the past."

The second address was by Rev. J. W. Saunby, who spoke on missions. He believes that one of the most hopeful signs of the times is this splendid place which the young people are giving to missions.

The Officers.

The announcement of the new officers was made at the evening session, and were as follows:

Honorary president, Rev. J. E. Holmes; president, S. R. McCullough; first vice, W. Boyce; second vice, Miss Anna Wellington; third vice, Miss E. Myrick, Dorchester; fourth vice, Rev. L. Bartlett, Arva; fifth vice, Mrs. Cake; secretary, Miss Pearl Godwin; treasurer, Miss Allie Wright; conference representative Rev. D. Snell.

An Urgent Appeal.

Rev. W. R. Osborne, speaking yesterday afternoon at the Epworth League convention held in Dundas Centre Methodist Church, made a most urgent appeal to the delegates gathered there that they make a thorough study of rural conditions so that they might the better be able to understand their subject, "The Rural Problem and How the League Can Help to Solve it." He spoke of but two definite lines along which the league might work to solve this problem—those of education and religion. In connection with education, he mentioned the voluminous writings on the rural problem, which were, however, difficult to obtain in the ordinary rural library, and also of the wonderful summer school at Guelph, which deals with this question entirely.

Must Be Changed.

Rev. Mr. Osborne pointed out that as long as conditions on the farm remained the same as they are today, this big problem confronting the league could never be solved, and that in any case it would probably take years, and even generations. He mentioned the drudgery of farm life and the fact that the schools teach too much the advantages gained by going away from the farm, and did not sufficiently recognize the good to be gained by remaining there. The farmer's attitude today is that of a man merely waiting until his boys and girls grow up so that they can help him on the farm, when his endeavor should be to run his farm so that it will meet the needs of his boys and girls. It will take a long time to make the farmer change from this one viewpoint to the other, but only when he has changed and begins to think more of his boys and girls than of his cattle will the rural problem begin to be solved.

Shorter Hours.

The speaker also suggested shorter hours of labor and a weekly half-holiday for farm laborers, at the same time allowing that if such a thing were mentioned to the average farmer of today, he would conclude that the man who suggested it was crazy. He pointed out how in the old days the factories required long hours of labor, but that they had now come to the conclusion that the output of the factory does not depend on the hours of labor, but on the efficiency of that labor. Why could not this principle hold good in the farm life, too?

All these sides of the question must be studied out, and with it all we must not forget that very little can be done without Jesus Christ, and that the country needs sacrificial leaders, who will devote time and energy to their work.

Japanese Work.

Another very excellent address was given during the course of the afternoon by Rev. J. W. Saunby on Japanese religions and their place in the missionary work to be done in that country. Mr. Saunby believes that the heathen shrines should not be shunned as institutions of the devil, but should rather be made use of in the preaching of Christianity. They are the point of contact between heathenism and Christianity, by which the missionaries may approach the heathen.

In the beginning he spoke of Shintoism, the first great religion of Japan, with its triply divided shrine like the old Jewish temple, having an outer court, a holy place and a holy of holies. In the holy of holies, no one entered. There was kept a mirror, supposed to be the gift of the Sun Goddess and symbolized the soul of the Japanese, which must be like a mirror, reflecting the sunlight and unclouded with evil. It is a beautiful thought that deep down in the heart of the Japanese is the conviction that their origin was in heaven.

No Code of Morals.

In Shintoism there is no code of morals, because, as they say, there is no need of a moral code in a nation which is composed of sons of the gods, who are bound to do right if they follow the dictates of their own consciences. The ark of the Japanese covenant, carried before the emperor on the day of his coronation, and commanding more respect than that august person himself, stands for the sacredness of the national and political life. And about this ark hangs a huge amount of mythology, of course; but then some people call Genesis merely a collection of myths. In the childhood of nations, it is necessary to deal in mythology to make the people understand.

Today that poor little country of Japan, which could not exist were it not for the fishes in the sea, is going ahead with enormous strides, and we must not call their beautiful symbols things of the devil, but rather believe that they were put there by God the Father to prepare the way for Christianity.

After Shintoism came Confucianism, which led the nation away from the individualistic standpoint and made the people realize that they must not only consider themselves, but rather others. Out of this sprang the old social life of Japan, which makes for the solidity of the nation. Old Confucius gave to China and Japan that which makes them solid today. Shintoism was a religion without a code of morals, and Japan needed a code of morals. So Confucianism came, which was no religion, but was merely a code of morals, and the two were married.

The missionary who would reach the heathen must come into sympathy with them and use their old heathen religions as stepping stones to Christianity.

SMALLMAN & INGRAM — THE WEATHER FINE AND MILDER. — SMALLMAN & INGRAM

75 This Season's Ladies' and Misses' Suits

Half Price Tomorrow - - $10 to $36

TOMORROW the price will be cut in half on 75 very highly favored suit models. Most of these 75 opportunities—for that is just what they are—need to be chosen promptly, for we have not hesitated in making this radical price reduction to include the best and newest models to hurry their departure—as the room will soon be urgently needed for other lines as the holiday season approaches. They represent the most popular styles in serges, gabardines, broadcloth, cheviot and worsteds, in colors of grey, Russian green, navy and brown, also black.

The styles are in the new belted effects, large collars with velvet and button trimmings, also the plainer tailored styles. Skirts are shown in two-piece models, gathered at waist line, with pockets, pleat and button trimmings—some very high-grade models in this collection. With such a variety of styles we cannot describe them individually, but will merely give you the sale prices, which only represent your saving on each suit—on sale Thursday. Sale prices just half regular—$10.00, $10.75, $12.50, $15.00, $16.50, $18.00, $20.00, $24.00 and $36.00 each.

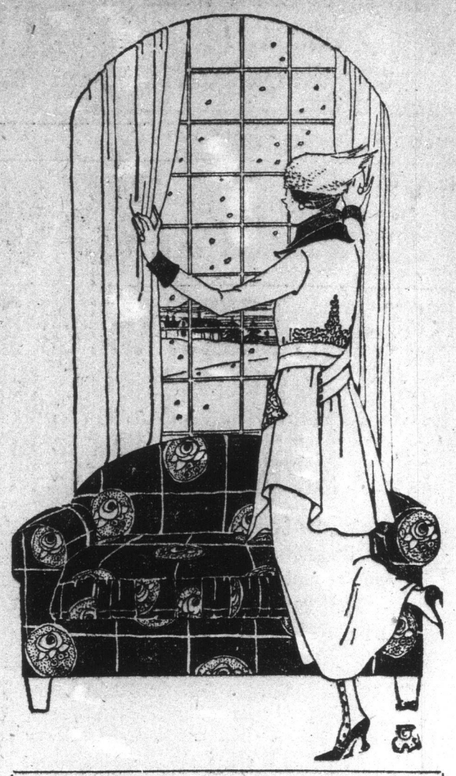

Ladies' Suits Half Price

These 75 suits will be on sale Thursday morning at 8:30; this season's suits, all at exactly half regular price. Come early for your choice.

Thursday Morning Sales For Men and Boys

In most cases the prices will be near the half-price mark—a clearance of many odd lines, including Boys' Suits for all ages from 3 to 18 years; Men's and Youths' Combination Underwear about half, and Men's and Boys' Caps, etc. Don't overlook these, as at this time such opportunities are of unusual significance.

Men's and Youths' Combinations $1.98 About Half

Thursday we clear out about four dozen Combination Suits of men's and youths' underwear at about one-half regular price. Some of these are all wool in the smaller men's sizes only, others of the larger sizes are cotton and wool mixtures, medium weight, heavy winter weight and cashmere. A clearance of broken lines in white and natural shades. The prices of all wool goods have greatly advanced. We advise early shopping for these Thursday, $1.98 suit

Boys' Suits Thursday, $4.95

This is a very special offer for the boys 7 to 18 years. Extra good quality tweeds, in grey, brown and heather mixtures, made up in yoke, Norfolk and pinch-back styles, all bloomer knickers with belt loops and governor fasteners. These suits are worth very much more than we are asking and such value as this cannot be repeated; attractive styles, good workmanship and reliable materials for boys 7 to 18 years. Special price $4.95

Boys' Suits $2.95 Thursday

About 48 suits for the little lad on Thursday at a very low price—a clearance of broken lines and samples. The style and workmanship is A1; made of good serviceable tweeds and worsteds, in shades or grey or brown, Tommy Tucker, Buster and Oliver Twist styles, for ages 3 to 6 years. Clearing price $2.95

Men's and Boys' Caps 75c Each

Men's and Boys' Fall and Winter Caps, in a large variety of patterns, golf shape, all dome fasteners, some have fur bands and some are medium weight, all good reliable quality; sizes 6⅝ to 7⅜. To be cleared Thursday....75c each

Men's Socks, 50c Pair

Men's All-Wool Cashmere Socks, medium weight, in black or black with grey heel and toe; sizes 9½ to 11. Special, per pair 50c

Men's Gloves, Scotch Knit, 75c and $1.00 Pair

Men's All-Wool Gloves, real Scotch knit, very durable and comfortable, in black, grey or heather shades; sizes small, medium and large. Prices ..... 75c to $1.00 pair

Men's Wool Gloves, 50c Pair

Men's Wool Gloves in black or grey shade, good winter weight, fine soft texture, assorted sizes. Price ..... 50c pair

AFTERNOON TEA.

See special menu for new afternoon tea specials. Service 10c to 25c.

SMALLMAN & INGRAM LIMITED

ICE CREAM.

To take home. Pints—Bulk 20c, bricks 25c. At Soda Fountain.

MORE ENTHUSIASTIC REPORTS ON DR. CHASE'S NERVE FOOD

London People Are Putting This Great Restorative to the Test—Two Interesting Letters Today.

London, Nov. 7.—The people of this city were never so interested in any medical treatment as they are today in Dr. Chase's Nerve Food. This paper has been reporting cures daily, and this has kept the people talking about their experiences until everybody seems to know about Dr. Chase's Nerve Food as a most satisfactory restorative for a rundown system.

Almost everybody feels the need of restorative treatment at one time or another. The businessman and schoolboy, as well as sister and mother at home, join in praising this well-known medicine.

Mrs. H. Barnes, 603 Oxford street, London, Ont., writes:

"About two years ago, I was running a large boarding-house, and as the work was pretty hard, I became rundown in condition. I was very nervous, and had a languid feeling which I could not seem to get rid of. I took a treatment of Dr. Chase's Nerve Food, and they built up my system, made me strong and healthy. I am grateful to the Nerve Food for the good it did me, and have recommended it to many of my friends since."

Mrs. John Beaton, 148 Mill street, London, Ont., states:

"I was very nervous, could not sleep, and was troubled a great deal with neuralgic pains in my head. After having used Dr. Chase's Nerve Food for some time I am pleased to state that my nervous system has been very much benefited. I do not have those dreadful headaches, and am able to get a good night's sleep. We have also used Dr. Chase's Ointment in our family for skin diseases, and found it to be an excellent remedy."

Dr. Chase's Nerve Food, 50 cents a box, a full treatment of 6 boxes for $2.75, at all dealers, or Edmanson, Bates & Co., Limited, Toronto. Do not be talked into accepting a substitute. Imitations only disappoint.—Advt.

FURS

FROM MAKER TO WEARER.

Save the middleman's profits. Hudson Seal Coats, $125 to $160. All kinds of Furs at reasonable prices.

B. SHAPIRO

324 Dundas, Opposite Armories.

Successor to Western Fur Company. 2xv

SOLDIERS SIGN PLEDGES AT TEMPERANCE MEETING

Respond Well to Tennyson Smith's Appeals.

Tennyson Smith addressed the soldiers in the Y. M. C. A. recreation hut at the fair grounds last evening, and had a big meeting. He first gave a recital of a poem, which was heartily applauded, and, having secured the interest of the men, the lecturer gave a brief talk on temperance, and at the close, in response to his appeal for men to sign the pledge, the soldiers made a rush for the platform to get the cards.

Mr. Smith then proceeded to his meeting in the Salvation Army Citadel, and gave one of his characteristic addresses, winding up with a patriotic peroration which again moved his hearers to great enthusiasm. Aid. H. B. Ashplant presided. Thomas Morris, grand councillor of the Royal Templars, was present, and presented the claims of the order. Tennyson Smith will deliver a lecture in the Salvation Army Citadel tonight, the admission being free.

Thursday evening is the "special night" of the campaign, and is entirely different to the meetings which have hitherto been held, as it is not a lecture, but an evening of dramatic recitals, illustrative of the humorous, pathetic and tragic phases of life, which will be held in the Y. M. C. A. Auditorium. This is looked forward to as the most attractive event of the series, as Tennyson Smith appears in the role of an elocutionist. The program consists of recitals of poems, humorous sketches, and a humorous sketch of a concert. The press has spoken highly of these recitals, which have attracted great audiences in leading Canadian cities.

REVIVAL CAMPAIGN IS AWAKENING RESPONSE

Evening Services in Wellington Street Church Largely Attended.

The evening services of the revival campaign in progress in Wellington Street Methodist Church have been largely attended this week, the singing of gospel songs by Albert Greenlaw, baritone, who has been engaged for the two weeks, proving an inspiring feature. The messages of Rev. J. W. Hibbert of Essex, the preacher each evening this week, have been to the point and awakened a response on the part of the congregation, as evidenced by the number who have signified their desire to lead a Christian life. The first few services have been largely of the nature of "consecration" meetings for the deepening of the spiritual life of those already professing Christians, as well as an appeal to non-believers.

The pastor, Rev. W. J. Ashton, who is conducting the service, and Rev. J. W. Hibbert, are addressing a mass meeting of mothers this afternoon in the church.

WILL MEET TODAY.

The monthly meeting of the Birr Women's Institute will be held at the home of Mrs. A. C. Hodgins on Wednesday evening. The program consists of a debate, a spelling match and patriotic music. Luncheon will be served. Men have been invited to be present.

WOMEN'S MASS MEETING

Ontario Woman Citizens' Association Holding One on Friday.

The women of London, through the local branch of the Ontario Woman Citizens' Association, are laying their final plans for the mass meeting to be held under the auspices of that organization at the Masonic Hall on Friday evening. The association is rallying the women of London to the support of Premier Borden's Unionist Government. The session following upon the unionist convention, which is to be held at the same hall on Thursday evening, will have especial interest in that one of the principal speakers will be the unionist nominee

Two Toronto women are coming to London to address the meeting—Mrs. A. B. Ormsby and Mrs. H. Becker, president and secretary respectively of the Ontario Woman Citizens' Association.

Other speakers will be Sir Adam Beck, Rev. Canon Tucker and Major Hume Cronyn, manager of the Huron & Erie Mortgage Company, and the Union Government candidate.

LIEUT. GROVES KILLED.

Wingham, Nov. 7.—J. F. Jones received word that this nephew, Lieut. J. H. Groves, had been killed in action. The young man enlisted with a Toronto battalion. A brother is convalescing from wounds received at the battle of Lens. His father, who was principal of one of the schools in Toronto, died recently.