There are more fur-lined coats made and sold in Toronto than anywhere else in Canada. We ourselves manufacture them by the hundred, and carry one of the largest stocks of any store on the continent.

Long experience in the business has taught us to organize for the best possible results, and when we advertise

Ladies' Fur-Lined Coats at $45.00

it means the perfection of style and quality, and extraordinary value. Our coats are made broad through the shoulders and of ample sweep, and skins used for the linings are specially selected.

Dineen's

CANADA'S LEADING FURRIERS,

140 Yonge Street, - TORONTO

OBITUARY.

D. J. R. Duncan.

D. J. Russell Duncan, civil engineer, of Keating & Duncan, engineers, died yesterday at his residence, Rowanwood-avenue, Rosedale, from an acute attack of diabetes. He was born in Scotland and had carried on business in London and his native land. He was an expert on matters appertaining to the construction of sewers.

H. C. Garde.

Henry C. Garde, who was in charge of the western elevator in the city hall ever since the opening of the building, is dead, at the age of 63. He had suffered from a complication of diseases, and was not on duty during the past few months. He leaves a widow.

Zola's Ashes for Pantheon.

Paris, Nov. 12.—The senate committee appointed to consider the matter today decided in favor of transferring the ashes of Emile Zola to the Pantheon.

Special Business Suits $25.00

Tweeds purchased direct from the manufacturers in Scotland by Mr. Score, and are really marvelous value.

Score's

Tailors and Haberdashers

77 King Street W.

YORK COUNTY AND SUBURBS

EAST TORONTO SCHOOLS NEED AN EXTRA $9400

Council Agrees to Reques—New Railway Promoters Ask for a Conference.

Toronto Junction, Nov. 12.—For some time past Mayor Smith has been working on a plan to finance the paving of Dundas-street, which will be laid before the committee of works.

The first shot in the campaign against repealing the local option by-law will be fired next Tuesday evening at 8 o'clock, when a public meeting will be held in the Victoria Presbyterian Sunday School.

The Collegiate Institute Board met to-night at 8.15 and adjourned at 8.30, the shortest session on record. It was decided to fit up a room at the school for the use of the lady teachers.

At a meeting of the management of the public school board Rev. W. E. Cooper, rector of St. Martin's, asked permission to use a room in Western-avenue school for a mission Sunday school, with service every Sunday morning. The committee favored his request, and recommended that the salary of the kindergarten assistants be $30 per month from Sept. 1 last. Miss Bull of Carlton school was reported ill and her class will be divided between Messrs. Jewitt and Hancock, it being impossible to get occasional teachers.

A squad of six policemen alighted from a car at the corner of Dundas and VanHorne-streets 4.45 this evening, but their services were not required, altho it would seem that trouble had been expected.

The public school board hold their regular meeting Tuesday night.

Residents of Toronto Junction who did not get a copy of yesterday's Sunday World, containing the birdseye view of the town, etc., can obtain copies for mailing to their friends or others interested in the development of the town on applying to the clerk at the town hall.

EMPIRE HOTEL.

336 Yonge-street, most modern and up-to-date hotel in Toronto. Rates $1.50 to $2 per day. J. Newton, proprietor. Phone Main 2255.

East Toronto.

East Toronto, Nov. 12.—Tonight's meeting o the town council developed practically nothing that was new except a request from Chairman Givens and members of the public school board for another appropriation of $9400 in addition to the amount voted for the building of the high school. The demand for more money came somewhat in the nature of a surprise, but passed thru council with little discussion, and the solicitor instructed to prepare for the issue of 30-year debentures for that amount. J. Enoch Thompson asked for the appointment of a commission of three or more to confer with the promoters of the proposed new railway between East Toronto and the head of Broadview-avenue, and thence to the city.

"And once arrived at the corner of Broadview and Danforth-avenues we will find a way to reach the market," he said. "As to the motive power the company are still undecided. It may be electric or otherwise, but the promoters guarantee a speedy service and one fare between the easterly limits of the town and some point in the city. A committee was appointed, composed of Mayor Richardson, Councillors Wixon, Moffatt and Joseph Hinds. Mr. Crane appeared as representing the annexationists of the town, and stated that the petition in favor of the measure was in course of preparation but was not yet ready for submission. At the suggestion of the mayor, and in order that the friends of the measure may secure an opportunity for its submission, it will be brought up at a special meeting of council in a fortnight. Town Clerk Clay reported that the petition re the reduction of councillors from nine to six had been examined and the validity of the names verified, 119 out of 123 on the roll being found eligible. Members discussed the proposal of reduction, but the spirit of the council was so manifestly opposed to reduction that the whole question was pigeon-holed. The report of Chairman Nasmith of the finance committee showed the amount expended for the removal of garbage during the month to be $1152.93. Chairman Berry submitted the report of the water and light committee, showing the coal consumed during November to be 55 tons and the amount of water pumped as 35,000,000 gallons. Councillor Nasmith introduced a by-law for revising the general procedure of the town's business, which was laid over to next meeting.

The Y.M.C.A. Hall was thronged to the doors to-night on the occasion of the annual concert of the A.O.F. Lodge. The chair was occupied by George Mitchell.

Pickering.

Mrs. Burk of Brougham died on Sunday after a lengthy illness.

The cement sidewalks are giving good satisfaction.

William Taylor, the "old man of Dunbarton," has shipped over 6000 barrels of apples to Winnipeg this season, despite his 83 years.

Robert Deverell says the reason that the beet-sugar factories are delaying their car shipments is to prevent a car blockade at the factory, thus entailing extra expense on the factories.

Alexander Gormley, while lifting some hay out of a mow, stepped too far in his backward movements and fell to the barn floor. He suffered a severe fracture of the radius bone near the wrist. Dr. Bateman promptly attended to him.

The Presbyterian pulpit was occupied by Rev. James Little of Brampton on Sunday. The concert of music and song in St. Andrew's Church promises to be fine.

Enos Rumner and Gervas Cornell were exhibitors of fruit at the show in Toronto last week, and secured their share of prizes.

John White's sale of pigs and cattle at Brougham came off successfully. He disposed of a large number of feeding cattle at 3c to 4c per pound.

North Toronto.

Fred Grundy, secretary of the North Toronto Land Co., has sold the Walmsley farm, on the second concession, East York, consisting of 53 acres, to George Hunt of the second concession, East York, for $10,000.

Robert Georson of Castlefield-avenue, who recently went to St. Michael's Hospital to be operated upon for cancer of the stomach, succumbed Sunday afternoon. He leaves a widow and five small children.

Judge Morgan held a court of revision at the town hall last night. He is still carrying his arm in a sling, the result of a fall from a street car some three weeks ago. Of 183 appeals, 167 were allowed and the others were manhood suffragists, who, since the appeals were entered have left the town.

Doncaster.

The attendance of St. Barnabas' Sunday school has grown to such proportions that the church seems inadequate and Danforth Hall has been engaged for the Sunday school.

The public meeting to be held in Danforth Hall to-night to discuss the question of a high level bridge across the Don promises to be largely attended. W. F. Maclean, M.P., and others will address the meeting, which is under the auspices of the Riverdale Business Men's Association. Dr. Charles R. Sneath, vice-president of the association, will preside.

Thistletown.

The tenth annual plowing match of the Etobicoke Agricultural Society was held on the farms of Bert Barker and James Kingdom, Thistletown. There was not a large attendance of spectators, owing to the wet weather, but the plowmen turned out in goodly numbers, there being 26 teams competing. The winners were as follows:

Champion class—W. Hostrawser, Woodhill, 1; T. McLean, Toronto, 2; R. H. Boyes, Woodhill, 3; G. McLaughlin, Grahamsville, 4. Best crown—R. H. Boyes. Best finish, W. Hostrawser. Class 1—James Cameron, Leston, 1; Fred Garbutt, Carlton West, 2; S. McLure, Elders' Mills, 3. Best crown, Jas. Cameron. Best finish, James Cameron. Second class—Ed Smith, Stanley Mills, 1; Wm. Baker, Carville, 2; Frank Bagg, Grahamsville, 3; C. Walkington, King, 4. Best crown, Wm. Baker. Best finish, Ed Smith. Third Class—John Killam, Etobicoke, 1; A. Bagg, Edgley, 2. Best crown, J. Killam. Best Fnish, J. Killam. Fourth class—T. Farr, Thistletown, 1; S. Johnson, Richview, 2. Best crown, T. Farr. Best finish, S. Johnson. Fifth class—J. Thukle, Richview, 1; J. Frost, Thistletown, 2. Best crown, J. Thurgle. Best finish, J. Thurkle. Sixth class—E. Mallory, Vaughan, 1; Herb Wright, Thistletown, 2; Ken Wright, Thistletown, 3; T. S. Tingle, Vaughan, 4. Best crown, E. Mallory. Best finish, K. Wright. Seventh class—W. Nix, Grahamsville, 1; E. Tomlinson, Malton, 2; J. Lowry, Scarboro, 3. Best crown, W. Nix. Best finish, E. Tomlinson. Best outfit, consisting of horses, plow, etc., S. McLure, Siders' Mills. Best young team in plow harness, W. Baker, Vaughan. Youngest boy plowing, W. Nix, Grahamsville.

The directors and officers wish to thank all those who kindly gave donations; also Stewart Bros., Woodbridge (thru some error their name did not appear on the bill).

The judges were: James Jarvis, Milton; James McLean, Richmond Hill; James Young, Weston; W. Walkington, King; W. Dawson, Richview; W. Scott, Weston.

Great Credit Sale.

The undersigned has received instructions from H. Jiffkins to sell by public auction on Nov. 14, 1906, at Jas. Kennedy's Hotel, Woburn, at 1 o'clock, viz.: Two splendid French mares, black; 1 colt, 3 years old; 1 colt, 2 years; 6 fresh-calved cows, 15 calved cows in full flow of milk; 20 forward and backward springers; 15 2-year-old steers and heifers; 10 yearlings, 4 stock bulls, 10 spring calves, 16 breeding ewes, 1 sow (heavy in pig). Ten months' credit will be given on approved paper for all sums over $10; 5 per cent. allowed for cash. The above stock is a good lot. D. Beldam, auctioneer. 612

Where is John McLean Bell.

Ottawa, Nov. 12.—Allan Bell, who resides at 21 Moore-street, Fool's Cray, Melbourne, and is 85 years of age, has invoked the aid of D. H. Ross, Canada's commercial agent, in the hope of finding his brother, John McLean Bell. The latter conducted a grammar school or academy in 1865 or thereabouts in Montreal. He subsequently moved to Chicago, but afterwards returned to Canada. His age would be about seventy-five.

Next 15-Day New York Excursion via Lehigh Valley Railroad. Wednesday, November 28th. Tickets only $9, round trip from Suspension Bridge. Spend Thanksgiving Day in New York. For tickets and further particulars, call L.V.R. Office, 10 East King-street. Phone Main 1588.

Wood's Phosphodine, *The Great English Remedy.* Tones and invigorates the whole nervous system, makes new Blood in old Veins. *Cures Nervous Debility, Mental and Brain Worry, Despondency, Sexual Weakness, Emissions, Spermatorrhœa, and Effects of Abuse or Excesses.* Price $1 per box, six for $5. One will please, six will cure. Sold by all druggists or mailed in plain pkg. on receipt of price. *New pamphlet mailed free.* The Wood Medicine Co. (Formerly Windsor) Toronto, Ont.

(Registered)

YOU WILL NEVER SEE AS GOOD AN OVERCOAT FOR TWENTY DOLLARS ANYWHERE ELSE

The Overcoats we are advertising at twenty dollars are cheviot and melton; in grey, steel grey, and black; they are gentlemen's coats—every one. They have all the style that characterizes Fairweather garments, and good dressers will find them faultless. We will only add that our clothing man says they are "the greatest Overcoat in the country for $20."

We believe we can fit any ordinary man perfectly, but feel assured you will not be over urged to buy anything here if you don't like it.

J. W. T. Fairweather & Co.

Men's Clothiers and Furriers

84-86 Yonge Street

MINING MARKET EASIER

Continued From Page 9.

Red Rock—200 at 90.

—Afternoon Sales—

Foster—100 at 3.50, 100 at 3.55, 100 at 3.55, 50 at 3.60.

Trethewey—20, 20, 20 at 10.00, 15 at 9.95, 15 at 9.95, 100 at 9.97, 100 at 9.98, 100 at 9.90, 25 at 9.95.

Trethewey new—100 at 2.00.

Buffalo—100 at 3.50, 100 at 3.75.

Silver Queen—200, 100 at 2.87, 50 at 2.90, 30 at 2.90, 25 at 2.90, 200 at 2.82.

Beaver—300 at .42, 300 at .45.

Silver Leaf—500 at 28, 500 at 28, 500 at 27½, 200 at 28, 1000, 500, 500 at 27.

Red Rock—200 at 92.

Cobalt Stocks.

H. C. Barber of 45 Adelaide-street East, furnishes the following quotations (Saturday) of Cobalt stocks:

	Asked.	Bid.
Abitibi & Cobalt	.55	.45
Buffalo	3.60	3.25
Cleveland Cobalt	1.15	1.05
Foster	3.80	3.65
Gordon	1.00	.50
Gilpin	1.00	.95
Kerr Lake	110.00	90.00
McKinley Dar. Savage	4.00	3.50
Nipissing	28.50	28.00
Red Rock	1.10	1.00
Silver Bar	.60	.50
Silver Leaf	.28	.27
Silver Queen	3.00	2.95
Trethewey	10.20	10.10
T. & Hudson Bay	...	110.00
University	20.00	18.50

Standard Stock and Mining Exchange.

	Asked.	Bid.
Cobalt stocks—		
Amalgamated	1.00	...
Buffalo	4	3.50
Foster	3.74	3.67
Gordon	1.00	76
Hudson Bay	...	110
Kerr Lake	1.10	90
McKinley Dar. Savage	4	3.50
Montreal	55	...
Nipissing	29½	28½
Peterson Lake	76	50
Red Rock	1.15	1.00
Rothschilds	...	60
Silver Leaf	29	27
Silver Bar	...	56
Silver Queen	2.90	2.80
Trethewey	10.10	10
University	21½	18½

—Afternoon Sales—

Silver Leaf—500, 500, 500 at 28.

Foster—100 at 3.67½.

Trethewey—40 at 10.10, 40 at 10.05.

Silver Queen—100, 100, 100 at 2.90, 100 at 2.88, 100 at 2.88½, 50 at 2.95, 50 at 2.92.

—Morning Sales—

Red Rock—200 at 1.05.

Silver Bar—100 at 51, 500 at 58.

Silver Leaf—500 at 27¼, 1000 at 27½, 500 at 27, 100 at 29.

Silver Queen—100 at 2.98, 100, 100 at 2.95, 100 at 2.90, 100 at 2.91.

Foster—100, 100 at 3.70.

Trethewey—20 at 10.25, 20, 20, 70 at 10.20, 20, 20, 60 at 10.10.

Unlisted Securities, Limited.

Unlisted Securities, Limited, Confederation Life Building, furnish the following quotations for stocks not listed on the Toronto Stock Exchange:

	Asked.	Bid.
Silver Leaf	.28	.27
Silver Queen	2.87	2.80
Beaver	.46	...
McKinley Darragh	4.00	3.50
Silver Bar	...	.45
Buffalo	4.00	3.25
Red Rock	...	90
Foster	3.65	3.50
Kerr Lake	110.00	90.00
University	20.50	18.75
Trethewey	9.95	9.80
Hudson Bay	...	100.00
Union Stock Yards	95.50	...
Northern Iron & Steel	36.00	30.00
Crown Bank	111.00	...
Dominion Permanent	81.25	...
Carter Crume, pref	87.00	82.00
do. common	...	24.00
Colonial Investment	8.10	8.00
Raven Lake Cement	40.00	...
Nat. Portland Cement	65.00	59.00
Inter. Coal & Coke	82.00	55.00
Agnew Auto Mailer	22.50	...
Diamond Vale Coal	.24½	.19

Litigation is Ended.

Litigation between John McKay of Renfrew and A. T. Budd, as against Mr. Glidden of Cleveland, concerning the property known as the Boston Cobalt silver property, has been settled. The Boston is between the Cleveland and Buffalo mines and corners the Silver Queen.

A Purchase Announced.

T. H. Rea, mining engineer, and F. M. Burdick of Chicago, arrived in Toronto yesterday from Cobalt, accompanied by James F. Gillies and T. Budd of Haileybury, thru whom they have purchased the property which adjoins the Temiskaming Mining Company. The property is known to be a valuable one, and arrangements for extensive developments will be undertaken at once. Mr. Rea is a western mining engineer and is most enthusiastic over the immense richness of the Cobalt district.

Major Lynn's Turkish Medal.

R. Turnbull, superintendent of the London and Northwestern Railway, England, has requested the assistance of the provincial secretary to locate Major James D. Lynn, M.E. Major Lynn, in traveling from Edinburgh to London en route to Canada, lost a Turkish decoration. The medal was found and sent as he requested to Third-avenue, North Bay. He has not been located there, however, and the department will be glad to learn his whereabouts.

PROTEST HAS BEEN ENTERED IN EAST ELGIN'S ELECTION

Usual Charges of Corrupt Practices Are Alleged Against Conservatives.

The election of David Marshall, Conservative, as representative of East Elgin in the Dominion house, is to be protested.

Yesterday at Osgoode Hall notice was given that, on the customary allegations against David Marshall, his agents and their "bribery, treating, personation and undue influence," Granville Haight of Yarmouth Township, the defeated Liberal candidate, asks that the election be voided.

This action follows the comment last week of Judge Colter in dismissing the appeal of Hotelkeeper Butler of Orwell, in which he said it appeared that Hepburn, the original candidate of the Liberal party, had been conspired against.

Conservatives profess to be desirous of a protest trial to vindicate their character, while Hepburn is said to have been opposed to the application, which is made by Walter Carrington Hoag of Almira.

SWINDLER'S NERVY GRAFT.

Solicited Sums to Make Up Tuition Fee in Business College.

Brantford, Nov. 12.—(Special.)—Carrol McCallum was arrested this morning engaged in working upon local merchants, a nervy swindle.

He solicits sums of money ranging from $6 to $10, being the sum required to make up the amount of his tuition fee at the local business college. He did not make much progress. On advices from Stratford, where he was reported to have made a general clean-up, he was taken into custody. When arrested he had $41 in his possession. McCallum carried one arm in a fake crippled condition.

HAS HIS COUSIN'S CASH.

Came From Ottawa and Formed a Partnership—Charged With Theft.

Detective Wallace is in Ottawa today, after Isaac Coplan, who is wanted heer on the charge of theft of $50 from his cousin, M. Coplan, 211 West Queen-street.

Last month the Ottawa Coplan came to Toronto and induced his cousin to go in partnership with him. The Toronto man put $50 into the business, and that is the last he saw of it.

Cheese Markets.

Perth, Nov. 12.—The last cheese board of the season was held to-day. There were 1167 boxes offered, of which 800 were white and 367 colored. Price offered was 12½c for both, but all were sold subject to Brockville board prices. Buyers present were: Bissell, Webster, Patten and McVeity.

Lindsay, Nov. 12.—The last regular sale of the Lindsay Cheese Board was held this morning, when cheese sold at 12c straight, each of the following buyers getting a hunk: Messrs. Cook, Gillespie, Clemes and Brown. There were 897 cheese boarded by ten factories, each buyer getting one-fourth each.

Liverpool Grain and Produce.

Liverpool, Nov. 12.—Wheat—Spot steady; No. 2 red western winter, 5s 11½d. Futures quiet; Dec. 6s 3⅞d, March 6s 5⅛d. May 6s 4⅝d.

Corn—Spot steady; American mixed, 4s 3½d. Futures quiet; Dec. 4s 4d, Jan. 4s 0⅞d.

Hams—Short cut firm, 59s.

Hops—At London (Pacific coast), £4 15s to £5; firm.

Another Strike.

Port Arthur, Nov. 12.—(Special.)—Another big silver vein has been found in the Hanson Consolidated Company's mine, at the west end of Silver Mountain. It is richer than any heretofore discovered.

Manager Hanson brought to town several samples that were filled with ore, one of which is said to have at least a thousand ounces.

A great deal of interest is now being displayed in the silver districts and property that was a drug on the market is now bringing good prices. Several new mines will be opened up at once.

To Enlarge Plant.

Ingersoll, Nov. 12.—(Special.)—The purchase by the John Morrow Machine Screw Company, Limited, of the plant of the Standard Bolt & Screw Co. of Toronto is looked upon as of considerable importance to this town. The new plant, which was valued at about $28,000, will be used to supplement the plant here. It will necessitate the employment of much more labor.

Temperance Sunday.

Upon request of the local District W. C.T.U., the members of the General Ministerial Association agreed yesterday to preach special sermons on temperance on Sunday, Nov. 25.

Prof. McFadyen read a paper on "Expository Preaching."

BRASS KETTLES AND CHAFING DISHES

We have a nice assortment of these useful articles at prices from

$3.00 to $10.00 each

SEE OUR

WOOD SERVING TRAYS

ALL SIZES

RICE LEWIS & SON,

LIMITED.

Cor. King and Victoria Sts., Toronto

DR. SOPER

SPECIALIST IN

Asthma, Epilepsy, Syphilis, Stricture, Impotence, Varicocele, Skin, Blood and Private Diseases.

One visit advisable, but if impossible, send history and 3-cent stamp for reply.

Office: Corner Adelaide and Toronto Sts.

Hours: 10 a.m. to 12 noon, 2 to 5 and 7 to 8 p.m. Sundays 2 to 5 p.m.

Address DR. A. SOPER, 25 Toronto street, Toronto, Ont.

THE ROBERT **SIMPSON** COMPANY, LIMITED

H. H. FUDGER, President; J. WOOD, Manager. Nov. 13

Tweed, Cheviot or Melton?

What kind of an Overcoat do you favor for this winter?

WE OF course have no bias one way or the other on the material question of your overcoat. We have all the overcoats fashionably possible.

But if you would let us give you a personal notion of our own it is this: It pays to buy a fairly expensive coat. Mind you we say it pays you. We don't mean by "fairly expensive" anything extravagant. Eighteen dollars will pay for a Melton at this store, such as you may wear with pride, satisfaction and comfort every winter for four or five years—and be in style all the time. But we have tweeds and cheviots just as expensive, and a good deal less so, also.

Three suggestions in detail:

Men's Heavy Weight Winter Overcoats, soft finish imported tweed, in a dark brown and black check, with overplaid, the long tourist style with neat velvet collar and good linings and trimmings, Wednesday.... **8.00**

Men's Swell Black Newmarket Winter Overcoats, made up in the regulation style, single-breasted with body fitting back, broad shoulders, well shaped and tailored, fine linings and neat velvet collar, Wednesday.. **15.00**

Men's High-Grade Imported Fine Black English Melton Winter Overcoats, made up in latest single-breasted Chesterfield style, with deep vent and creased seams, made with double silk-stitched raw edge seams, fine velvet collar, elegantly tailored and perfect fitting, sizes 35-44. Wednesday..... **18.00**

Combination Suits for Men

$3.00 Values Clearing at $1.49

EVER TRY THEM? Those of us that wear them habitually are enthusiastic about them. No extra thickness at the waist like with two-piece underwear. The Men's Store offers a clearing lot of combinations and a clearing lot of jerseys, both at $1.49.

Men's Combinations or Union Suits, these are broken lines from our regular stock in light, medium and heavy weight elastic ribbed wool, unshrinkable, perfect fitting, sizes 32 to 38, reg. value up to $3 suit, Wednesday..... **1.49**

Men's English Cashmere Jerseys, navy and red striped collar and cuffs, navy and white, red and white, royal and white, also striped bodies, sizes 32 to 42, reg. value $2 and $2.50, Wednesday.. **1.49**

Your Ability to Save

reveals your ability to make a success of life—to become master of your own fortunes.

Money is the key to power and influence.

Therefore open a Savings account to-day.

Deposits of **$1.00** accepted, upon which interest is paid 4 times a year by

The Sovereign Bank of Canada

Main Office: 28 King Street West

Market Branch: 168 King Street East

What We Know We Know We Know

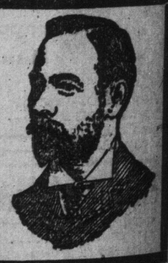

Our Glasses are producing optical history, producing records, producing friends. The "Shur-on" Eye Glass is meritorious enough to do all of the above. It is neat, holds the glasses in place and is up-to-date in every way.

F. E. LUKE Refracting Optician

ISSUER OF MARRIAGE LICENSES.

11 KING STREET WEST, TORONTO

ALL LIKE DR. COUGHLIN.

Peterboro, Nov. 12.—Dr. C. B. Coughlin, the new superintendent of the Institute for Deaf and Dumb, Belleville, was presented by the Deaf Mute Association of Peterboro to-night with a congratulatory address and a gold fountain pen. The Ancient Order of Hibernians gave him a gold-headed cane. To-morrow night he will be the guest of the Knights of Columbus. He leaves for Belleville on Wednesday, to enter upon his new duties.

No Hearse to Be Bought.

Ryan & Son, undertakers, say that their inability to secure a hearse is due, not to inability to pay for one but because there are none in the city at present that can be bought.