THE TORONTO WORLD

WEDNESDAY MORNING, DEC. 26, 1883.

Matters that are Mentioned.

Some men are just blind enough not to see their duties, but they can see all their their rights very clearly.

A new complimentary phrase now heard in Paris is: "You are quite electric!" Presumably it is meant to assert that the compliment one is most sparkling and brilliant.

Probably the meanest thing that a man ever said was uttered by Fogg to-day. Being asked his idea of the best remedy for polygamy, he promptly replied: "Mrs. Fogg."

The chief of the Comanche Indians is the son of a Texas woman, who was carried by the tribe into captivity, and a Comanche chief, to whom she was married while a captive.

A distinguished astronomer states that 3,000,000,000 meteors visit the earth every year; but he fails to mention how many are seen by the man who puts on skates for the first time.

The Hebrew Standard quotes a witty but sarcastic gentleman, who, commenting on recent failures, observed: "The Jews were formerly called the chosen people: to-day they should be called preferred."

The newspaper foreman got a marriage notice among a lot of items headed "Horrors of 1883," and when the editor learned that the groom's income was only $7 a week he said it had better remain under that head.

"What is the infinity of silence?" asked a philosopher of a married man. "I don't know; but I think it would be what a man had to say to his wife when she caught him trying to kiss the hired girl."

There is an English saw, more than three centuries old—which therefore has no reference to any of our city officials—"Put a miller, a weaver and a tailor in a bag and shake them, and the first that comes out will be a thief.

"Ven you're a married man, Samivel, you'll understand a good many things as you don't understand now; but vether it's worth while going through so much to learn so little, as the charity boy said ven he got to the end of the alphabet, is a matter o' taste. I rayther think it isn't."

Economy is a very good thing, and the Springfield bride and groom who bade their friends adieu on one side of the train and stepped off on the other side into a Springfield hotel were not very far out of the way. The money they did not spend on an expensive bridal tour they will be able to enjoy at some future period of their lives.

It is related of Tennyson that at the famous luncheon party on Sir Donald Currie's yacht in the harbor of Copenhagen he asked the empress of Russia and the Princess of Wales by what title he ought rightly to address them. "I do not know," he said, "what I ought to call you." "Oh," said the princess, "there is no difficulty; Minnie and Alec, to be sure."

John L. McMillan, who is making a type-setting machine in Ilion, N.Y., with which he expects to set 5000 an hour, says that $500,000 was spent on the Alden type-setting and distributing machine before it was given up as impracticable, and that $1,000,000 was wasted on the Page machine, whose patent right was subsequently sold for $10,000.

Miss Louisa Alcott, so well known as the author of Little Women, thinks that she has some man's soul put by a freak of nature into a woman's body, because she has in her day fallen in love with so many pretty girls, but never the least bit with any man. Miss Alcott is 50 years old now, but she bears her years lightly, and it is not impossible that she will yet meet her man.

Patti's private palace car is finished, and has been sent to Boston to receive its fair occupant. Embossed leather, blue tapestry, amaranth and satin wood panels painted by the artist Rosignoli, beveled mirrors and plate-glass windows, an upright piano and a tiny bath-tub are among its luxuries. There is ample room in it for the prima donna, her two maids, her Nicolini, and his valet. It is the counterpart of a car made by the same manufacturer for the czar of Russia.

A number of actresses have recently rid themselves of undesirable fat; but they are said to have achieved this end by a system of dieting not unlike that practiced by Banting. This system excludes all food containing sugar or starch, and brings the patient down to an almost exclusive diet of lean meat and such vegetables as are poor in farinaceous or saccharine matter. Six months of such self-denial will probably reduce the weight, but unless the accumulation of adipose tissue is very considerable, it will also probably raise the question whether the game is worth the powder.

The practice of raffling provisions, liquor and tobacco which prepails in English public houses at this season of the year is not likely to be diminished by the decision of a recent test case. The landlord of a local inn was summoned to the West Riding police court for allowing gambling on his premises, the evidence proving that a leg of pork had been raffled for. The defendant offered no denial, but pleaded general custom in excuse for the technical breach of law, and the magistrates recognized this defence as valid and dismissed the case.

One of the newest counterfeits is the imitation of the oyster. This would seem to be impossible, and yet a Bordeaux paper gravely asserts that artificial oysters are becoming very common in France. Their composition is not yet explained, but they are colored by a mineral wash and fastened to genuine shells by glue invented for the purpose, which dries to the precise semblance of the cartilage which binds the live oyster to his habitation. Our remembrance of the French oyster leads us to believe the story so far as it relates to France; but we think it would tax ingenuity to reproduce the luscious American bivalve.

There are ways and ways of advertising. The palm for originality of device for attracting customers must be awarded to a dry goods firm of Melbourne, Australia. Behind their shop is a large garden, which they have caused to be ornamented with aviaries and aquaria, in which open-air concerts, vocal and instrumental, will be given daily. The basement of the large building has been fitted up with all the conveniences of a club for gentlemen, including a library and a reading-room and a restaurant. A cozy apartment with similar accessories has been provided for ladies.

Robert Barrett Browning, the younger, has just finished a statue representing the myth of Apollo and Dryope, which is described as a marvel of beauty and grace. Louise Chandler Moulton gives some interesting particulars concerning the model who posed for the statue. For weary hours she stood, with a living serpent entwined about her nude body, while the artist worked, and a sort of friendship sprang up between her and the serpent—a python ten feet long and very large. As Dryope yielded to the love of Apollo, so the model's first horror of the snake changed to affection, and when he died she wept as for a beloved friend. The statue has the model's face in perfect copy, and the great snake coiled about her has his head raised to the level of her lips, as if soliciting a kiss.

WILL SHE BE A DUCHESS?

Comment on the Last London Item About Mary Anderson, the Actress.

From the New York Sun.

The report that Mary Anderson was about to marry the Duke of Portland was received with general incredulity by theatre managers.

"It is another advertising dodge, you may depend on it," said one manager.

"If she married the duke she'd have to leave the stage, and I don't believe that anything could induce her to do that," said another.

One manager was found who thought it entirely probable. "She would make a real good duchess," he said, "and it will not be the first time that an actress has married a nobleman.

Miss Anderson is now 24 years of age. She first went on the stage in Louisville in 1875, as Juliet. She has traveled under the guardianship of her mother and her stepfather, Dr. Griffin. Her present London engagement is under the direction of Mr. Henry E. Abbey.

A gentleman who returned from London a few days ago said that the infatuation of the Duke of Portland for Miss Anderson was the talk of all London and the chief topic of gossip at the clubs. The duke attended every performance, and spent a small fortune in flowers.

A young man residing near Louisville and the son of one of the richest men in the Mississippi valley, was very attentive to Miss Anderson for several years, and it was reported that he had offered himself and was refused. Miss Anderson was too much wedded to her art to think of marriage.

Poker-Playing in England.

From Vanity Fair.

Poker, when first introduced here by our American visitors, was treated as an amusing pastime, and it is indeed still no more than this as played in many private houses for small sums. But there has latterly arisen in London an increased and exaggerated mania for the game which bids fair to work very great harm and to produce very awkward scandals. There is, indeed, a kind of society of ladies who have devoted their energies almost entirely to poker, and who play it with the devotion and the perseverance that ladies in other times were wont to give to other games in the most gambling days of history. These ladies are many of them of good position and of good repute. But the diversion to which they have devoted themselves, and which some of them made the occupation of their lives, is altogether bad, dangerous and demoralizing. It brings them into much too familiar contact with the men who play with them on the Tom Tiddler's ground they have established. Loans and debts arise between them often of amounts which it is difficult, if not impossible, to pay by ordinary means in ordinary manners, and hence springs all kinds of complications and arrangements, many of them of an extremely doubtful character.

The Well Had Run Dry.

From the Boston Globe.

"Well, boys," Uncle Jeff commenced, Bill an' me started for a ride to Portsmouth one day, and, as it was rather cold, we put a jug in the tail of the wagon. Well, we got thar all right and had started for home. Of course we had sampled the jug purty often, as it was awful cold. Now, boys, you know Bill is a leetle nearsighted, and every time we passed a watering trough Bill had to get out and give the hoss a drink. Well, we had got putty nigh home, and also to the bottom of the jug, when Bill got out at what he thought was a well to give the horse another drink. I warn't payin' much attention to him. Arter he'd been turmin' a long time he hollered to me: "Uncle Jeff, this 'ere well 'pears to have gone dry!" I looked up and commenced to laff. "What are yon laffin' at?" said he. "Why," said I, "you darned old fool, how do you expect to get water out of a grindstun?" Bill looked, then clembered into the wagon. He never spoke again.

He Should Give Rowell a Turn.

From the Lewiston Journal.

A Mr. Welch of Casco ran to Oxford, twelve miles in two hours, with overcoat and cowhide boots on. After running around the square for a few times to show them "how kinky he was," he ran back, not walking a step or resting during his 24-mile run. He is a very singular man. He has run from Casco to Lewiston, twenty-one mile, and back, sveral times. He takes a long, steady lope, which he can keep up for hours. Once, when returning from Lewiston, he was overtaken by a man in a sleigh, who asked him to ride. "I'm in a hurry—can't stop to ride," growled Welch. Stung by this insult to his good horse, the man whipped up, and for ten miles tried in vain to pass this wonderful runner; then the horse gave out, but Welch kept right on, his long, tireless lope fairly devouring the road before him.

Exchange Against Us.

From the Brooklyn Eagle.

Our Canadian friends have not been behind hand in biting their colonial thumbs at us as a people of confused notions of property. Their boast that the United States bank defaulters have contributed largely to the population of the dominion may be funny, but unfortunately for our neighbors the joke has two ends. The Exchange bank of Montreal was robbed by its manager, four years ago, of so large a sum that the shareholders lost half their capital. It is now announced that another manager has disappeared with the balance. Canadian enterprise, therefore, in this line exceeds that of our own people. It is not known that an American institution, not even the Mechanics' bank of Newark, which produced a Baldwin, has been utterly cleaned out in two grabs in so short a time. It is characteristic, however, of the relation between the two countries that our increase of population by default should be two to one as compared with that of our neighbor.

Fight Among Pseudo Salvationists.

A party of young men organized a mock salvation army at the corner of Bay and Richmond street yesterday afternoon. While parading the sidewalk, one of the processionists stumbled over another, whereupon the latter showed fight. A general row ensued, and pseudo salvationists fought among each other until two policemen arrived on the scene when they all scampered into their boarding house close by. How the trouble was finally settled is not known.

Inspiration in Blank Verse.

A moral poetess had begun a poem in uncompromising blank verse on the degeneracy of man:

God made man in His own image, but be—
and here she was compelled to leave it. A degenerate one came in, and took the liberty of helping her forward a little:
Would probably have remained so, but she—

A Little Nonsense.

When a train of cars is telescoped it is generally the result of a collide-oscope.

"I'm at your service, madam," said the polite burglar, when caught with his arms full of silverware.

It is understood that the Egyptian False Prophet got his name from editing the political column of an Canadian newspaper.

"What shall we do with our daughters?" asks Mrs. Livermore in a recently published book. Give it up. Why didn't you take him to some seaside resort and risk your chances?

A woman may be perfectly angelic and as patient as patient can be, and still not be able to look calmly on while her husband draws a match along a picture frame to light his pipe.

Lady of the house (to cook): Maggie I want you to be sure and baste the duck you are cooking. Cook: Oh, yes, mim, I will. And ye see I was jist afther comin' for a nadle and thrid to do it wid.

The wedding service has been so arranged that the bride responds to the usual questions after the groom has responded. So we see even in the outset of married life woman is bound to have the last word.

Nowadays when a man goes into a restaurant and orders goose at 75 cents a plate he justifies his extravagance by the plea that he wants to look at the breast bone to ascertain if we are going to have a hard or soft winter.

"No, George," said the archæologist, "I have hitherto confided these restorations to your care, and I must say you have acquitted yourself to my satisfaction and that of the New York public, but, though the arms you have put on the Venus de Milo are very pretty, I think, George, that you have rather underestimated the ripeness of the nineteenth century culture. Amputate her again, George."

A suppositious conversation in last week's Punch has brought about the following interchange of telegrams: "From Oscar Wilde, Exeter, to J. McNeil Whistler, Tite street—Punch too ridiculous—when you and I are together we never talk about anything except ourselves." From Whistler, Tite street, to Oscar Wilde, Exeter—"No, no, Oscar, you forget—when you and I are together we never talk of anything except me.—London World.

Gerald Massey, an English poet, has come to this country to lecture. He brought a portion of the title of his lecture with him and the remainder will arrive on another vessel. His lecture is called "Man in search of his soul during fifty thousand years, as witnessed by the evidence of bone caves, and how he finds it." If man wants to find his soul during the next six thousand years he should not stop to read the title of Massey's discourse.

It was night, and she stood at the open door.
Looking abroad on the moonlit earth;
Her hands were clasped to her throbbing heart,
She moaned and she panted for all she was worth.

Her eyes were lustrous, her cheeks aflame—
"Oh, what is this woe my frame within?"
And the west wind sobbed to her strain-ed ear:
"You've eaten too heavy of terrapin."

Sleeping Together.

From the Alpha.

More quarrels occur between brothers, between sisters, between hired girls, between clerks in stores, between apprentices in mechanics' shops, between hired men, between husbands and wives, owing to electrical changes which their nervous systems undergo by lodging together night after night under the same bedclothes than by any other disturbing cause. There is nothing that will so derange the nervous system of a person who is eliminative in nervous force as to lie all night in bed with another person who is absorbent in nervous force. The absorber will go to sleep and rest all night, while the eliminator will be tumbling and tossing, restless and nervous, and wake up in the morning fretful, peevish, fault finding and discouraged. No two persons, no matter who they are, should habitually sleep together. One will thrive and the other will lose. This is the law, and in married life it is defied almost universally.

AMUSEMENTS, MEETINGS, ETC.

ROYAL MUSEUM,

Cor. Bay and Adelaide Sts.

Family MATINEE every Afternoon at 2.30. | Grand New Novelty Company. 2 Hours 2 of Refined Amusement. | Performance every NIGHT at 8 O'Clock.

ADMISSION - - 10 CENTS.

GRAND OPERA HOUSE.

O. B. SHEPPARD. - - - Manager.

GRAND MATINEE THIS AFTERNOON.

Every Evening this week and Saturday Matinee the Distinguished Actress,

MISS ADA GRAY,

IN

EAST LYNNE.

Matinees 25c and 50c. Plan now open. Next week the Great Comedy 7-20-8.

ADELAIDE STREET

RINK

Grand Christmas Carnival

FANCY DRESS.

On Thursday Evening, weather permitting.

Band of the Royal Grenadiers Guard.

PERSONAL.

AT 72 QUEEN STREET WEST, THE biggest price paid for cast-off clothing, carpets, &c. Parties waited on at residence by dropping a card. Cleaning and repairing neatly done. H. YANOVER.

BUSINESS CARDS.

DR. J. W. LESLIE, CORNER ST. PATRICK and McCaul streets.

H. WILLIAMS, 4 ADELAIDE STREET east, successor to Hodge & Williams. Roofer and manufacturer of roofing materials and dealer in carpet and building papers. Agents for Warren's Natural Asphalt Roofing, not affected by climatic changes, thus being very durable and fireproof.

STEAM FORGE AND BOLT WORKS, J. H. PENDRITH, 60 Adelaide street west. Bolts, gratings, builders' iron work, engine and machine forgings. Spout hooks, eave trough nails 5½c. per lb.

TO TINSMITHS—SPOUT HOOKS AND Eave Trough Nails, 5½c per lb. J. H. PENDRITH, Steam Forge and Bolt Works, 60 Adelaide street.

LAUNDRIES.

BOND STREET LAUNDRY, NO. 84—Gents' work a specialty. Work sent for and delivered.

GENTLEMEN'S AND FAMILY WASHING done in first-class style. Washing delivered to any address. DOMINION LAUNDRY, 160 Richmond street west.

THE

CABLE

Is the Oldest and most Reliable Brand of Cigars in Canada.

Nearly a Quarter of a Century in the Market.

Smokers are cautioned to see that every CIGAR is stamped, as unscrupulous dealers are in the habit of palming off inferior goods as our make, **because it pays them a larger profit**

Manufactured Only by

S. DAVIS & SON,

Factories — MONTREAL.

TORONTO BRANCH—34 Church Street

AUCTION SALES.

BY S. P. KLEISER,

115 KING ST. WEST.

THE GREAT AUCTION SALE

TO-NIGHT

and will continue every evening during this month. Three large consignments are now added to the present stock, consisting of

Gold and Silver,

Waltham, Elgin, Springfield and other WATCHES

in 10, 14 and 18 carat gold cases, Hunting and Open face. Silver, 3oz., 4oz. and 5oz. cases.

Every Watch Warranted for Five Years.

A valuable assortment of **DIAMONDS** will be offered during the sale. Also an elegant line of **FRENCH ORMOLU CLOCKS.**

MUSICAL BOXES, finest quality of Quadruple Silverplated ware, jewelery, etc., etc.

The above goods were purchased for cash at 40c. on the $, and will be sold regardless of cost, therefore great bargains may be expected.

N.B.—Watches and Diamonds can be selected during the day and submitted to public competition at night.

Private sales during the day at auction prices.

Sale at 7.30 each evening.

S. P. KLEISER, Auctioneer.

SPECIFIC ARTICLES.

LADIES AND GENTLEMEN, YOU WILL not be disappointed by selling to me your Cast off Clothing, as I will always pay the best price for it. Please send postal card to MAX JACOBS', 230 Queen street west. Business confidential.

STOVES, STOVES, STOVES—ALL SIZES, all prices. TERRY'S, 95 Jarvis street.

TOYS, TOYS AND TOY BOOKS, CHEAPEST in the city at MASON'S, 12 Queen street west.

THE FREEMASON—THE ONLY INDEPENDENT masonic monthly in Canada; 50 cents a year; agents wanted; send for specimen copies. COWAN & CO., Toronto.

THE FREEMASON—THE ONLY INDEPENDENT masonic monthly in Canada: 50 cents a year; agents wanted; send for specimen copies. COWAN & CO., Toronto.

FINANCIAL.

MONEY TO LOAN AT LOWEST RATES on farms or city property. A. J. CLOSE & CO., Land Agents, 32 King street east.

MONEY TO LOAN ON REAL ESTATE at lowest rates. LEITH, KINGSTONE & ARMOUR, 18 King street west.

MONEY LOANED ON PERSONAL PROPERTY. Houses furnished. CHICAGO LOAN, 204 Queen street west.

MONEY TO LOAN AT LOWEST CURRENT rates. CHAS. McVITTIE, attorney, solicitor, etc., 417 Queen street west, Toronto.

MONEY TO LOAN ON FARM AND CITY Property. Lowest terms. T. B. BROWNING, Barrister, 30 Adelaide street east.

$50000 TO LOAN AT LOWEST rates of interest on farms or city property; half margin. C. W. LINDSEY, 22 King street east.

HOTELS AND RESTAURANTS.

ALBION HOTEL—GREAT ALTERATIONS have taken place at this hotel for the reception of travelers and agricultural people in general. It has long been felt that there was not sufficient room to accommodate the increasing trade of the hotel, and to meet this demand the proprietor has, at an expense of over $18,000, purchased the late premises occupied by the St. Lawrence coffee house association adjoining the Albion, and has now 125 bedrooms, accommodation for 200 guests. The house has been re-modelled and re-furnished throughout at an outlay of $5000—gas in every room, new dining-room 40x60, capable of seating 200 people at one time. The house is the best $1 house in the Dominion.

ROSSIN HOUSE—THE ROSSIN IS THE largest hotel in Canada, only two blocks from Union station, corner King and York streets, finest situation in Toronto. Its thoroughly first-class appointments, large corridors, lofty ceilings, spacious, clean and well ventilated rooms, (the whole house having been painted, frescoed and decorated this spring), detached and en suite, polite and attentive employes in every apartment, together with unexcelled cuisine, make it specially attractive to the traveling public. Elevator running day and night. Hot and cold baths on each floor. Electric bells in rooms. Fire escape in each bed room. Prices graduated.

BAY HORSE HOTEL, YONGE STREET—I have taken possession of this well-known hostlery, and will conduct it on first-class principles. Good table, well-stocked bar, and ample stabling. The house will be the best $1 per day hotel in the city. ALEX. GIBB, Proprietor.

KING'S HOTEL, TORONTO, THE BEST $1 a day house in the city, corner York and Front streets. Porter to meet all trains. The most convenient house to all railroad stations. J. H. RIGG, Proprietor.

THE SHAKESPEARE HOTEL CORNER King and York streets, Toronto, a first-class hotel, moderate prices, all the fittings of the most modern pattern. Within three minutes walk of station and theatre, well ventilated rooms and splendid table and careful attendance. JOHN O'GRADY, Proprietor.

BIRT'S, 18 ADELAIDE STREET, EAST IS noted for first-class chops, steaks, lunches, meals. Welsh rarebits, Melton Mowbray pork pies, English jams and pastry. Oysters fresh daily at reasonable prices.

GRAND OPERA HOUSE RESTAURANT, west of Yonge street. Six dinner tickets only $1. Board by the week $3, Sunday included. Ladies' and Gent's Dining Room a specialty. Best Oysters always on hand. Restaurant open from 6 a.m. to 12 p.m.; on Sundays 7 a.m. to 9 p.m. GEORGE SUTHERLAND, Proprietor.

BOARD.

BOARD—A FEW RESPECTABLE boarders wanted; terms moderate. 488 King street west.

A YOUNG MAN WANTS DINNER AND tea part of week. State terms, etc., to Box 52 WORLD.

TO LET.

MONTAGUE HALL—FOR ASSEMBLIES or private parties; dining room in connection. 163 Church street, corner of Shuter.

FIRST CLASS BRICK HOUSE, DETACHED—Pembroke street. JOHN CARRUTHERS, Postoffice.

SLEIGH.

A DEMOCRAT SLEIGH with two seats, FOR SALE. VERY CHEAP, at

P. PATERSON & SON

24 King Street East.

New Year's Holidays

The Ontario & Quebec Rail'y

ON

Saturday, Dec. 29,

Will run a cheap 15 day trip from their

Credit Valley and Toronto, Grey and Bruce Divisions

At the following low rates:

FROM

TORONTO

TO	
Detroit and Return	$ 4.50
Bay City "	7.00
Saginaw "	7.00
Grand Rapids "	7.50
Cincinnati "	10.00
Chicago "	10.00

With correspondingly low rates from all stations.

For tickets and further particulars apply to W. R. CALLAWAY, City Passenger Agent, 20 King St. west or 25 York street. Offices open until 10 p.m.

W. WHYTE, Gen. Supt. D. McNICOLL, Gen. Pass. Agent.

MUNICIPALITY OF PARKDALE.

PUBLIC NOTICE

is hereby given that after the expiration of three months from the first insertion of this notice application will be made to the Lieutenant-Governor in Council for the erection of the Village of Parkdale into a Town and for including in the said new Town such portions of the adjoining Township as lie to the west of the present west boundary line of said Village and bounded on the east by the said west boundary line, on the north by the Village of Brockton, on the west by High Park and on the south by Lake Ontario, the Lake Shore Road and Queen street.

W. WALKER, Village Clerk

Dated this 24th day of October, 1883.

MUNICIPALITY OF The Village of Parkdale.

Public notice is hereby given that upon the expiration of one month from the second publication of this notice, the Municipal Corporation of the Village of Parkdale will proceed to pass a by-law for the purpose of opening a street in said village from Macdonell avenue to Saurarin avenue, sixty-six feet in width, bounded as follows: Commencing at a point on the west side of Macdonell avenue, forty-six feet north of the northern boundary of lot sixteen, thence westerly and parallel to the northern boundary line of Queen street to the east boundary of said Saurarin avenue, thence southerly and along the said eastern boundary sixty-six feet, thence easterly and parallel to the said northern boundary line of Queen street aforesaid to the west boundary line of said Macdonell avenue, thence northerly along the said western boundary line of Macdonell avenue, thence northerly along the said western boundary line of Macdonell avenue, sixty-six feet to the place of beginning, and to appropriate for such purpose the necessary quantity of land, and to level and grade the said avenue, and to construct a sidewalk and kerbing on each side thereof between the limits aforesaid, and the expense of such proposed improvements be assessed and levied upon the real property fronting or abutting the said Avenue, and to provide for the obtaining of temporary advances on loans until the completion of the said work, for meeting the cost thereof, and for making a special assessment for the cost of the said work after the completion of the same, and for naming the said street "Marion street."

And, further, take notice that prior to the passing of said by-law the Council will hear in person or by counsel or attorney any one whose lands may be prejudicially affected by the opening of the said Avenue and who petitions to be heard.

The said by-law will not be passed if a majority of the owners of the real property representing at least one half the value thereof petition the Council against the said assessment within one month after the second publication of this notice.

W. WALKER, Village Clerk.

Parkdale, December 4th, 1883.

MUNICIPALITY OF The Village of Parkdale.

Public notice is hereby given that upon the expiration of one month from the second publication of this notice, the Municipal Corporation of the Village of Parkdale will proceed to pass a By-Law for the purpose of opening a street in said village, from Macdonell avenue to Saurarin avenue, sixty-six feet in width, bounded as follows: Commencing at a point on the west side of Macdonell avenue, twenty-six feet north of the northern boundary line of lot 23, thence westerly and parallel to the northern boundary of Queen street, to the east boundary of said Saurarin avenue, thence southerly and along the said eastern boundary sixty-six feet, thence easterly and parallel to the said northern boundary line of Queen street aforesaid to the west boundary line of said Macdonell avenue, thence northerly along the said western boundary line of Macdonell avenue sixty-six feet to the place of beginning, and to appropriate for such purpose the necessary quantity of land and to level and grade the said avenue, and to construct a sidewalk and kerbing on each side thereof between the limits aforesaid, and that the expense of such proposed improvements be assessed and levied upon the real property fronting or abutting the said avenue, and to provide for the obtaining of temporary advances or loans until the completion of the said work, for meeting the cost thereof and for making a special assessment for the cost of said work after the completion of the same, and for naming the said street, "Wolseley avenue." And further take notice that prior to the passing of the said by-law the Council will hear in person or by counsel or attorney, any one whose lands may be prejudicially affected by the opening of the said avenue, and who petitions to be so heard.

The said by-law will not be passed if a majority of the owners of the real property representing at least one half the value thereof, petition the Council against the said assessment within one month after the second publication of this notice. W. WALKER, Village Clerk.

Parkdale, December 4th, 1883.

Notice is hereby given that a special general meeting of the shareholders of the Toronto silver plate company will be held at the offices of the company, King street west, Toronto, on Monday, the 31st day of December, 1883, at 9 a.m. to consider a bylaw passed by the directors for the purpose of creating a loan capital upon the credit of the company by order of the board. J. A. Watts, president.

MONS. D. SCHLOCHOW,

Of the French College of Mulhouse, Alsace, and Saarbrucken College, Germany,

Professor of French and German and Teacher of Vocal and Instrumental Music,

38 BERRYMAN STREET,

ST. PAUL'S WARD, TORONTO.

READY-MADE CLOTHING.

PETLEYS' ONE-PRICE CLOTHING HOUSE

PETLEYS' RELIABLE CLOTHING HOUSE

MEN'S OVERCOATS.
MEN'S WINTER SUITS.
MEN'S OVERCOATS.
MEN'S WINTER SUITS.
MEN'S OVERCOATS.

KING ST. PETLEYS' TORONTO.

BOYS' WINTER SUITS.
BOYS' OVERCOATS.
BOYS' WINTER SUITS.
BOYS' OVERCOATS.
BOYS' WINTER SUITS.

GREAT CLOTHING HOUSE.

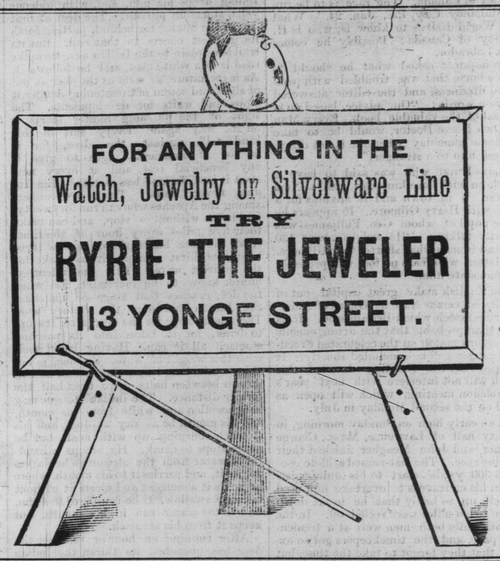

FOR ANYTHING IN THE Watch, Jewelry or Silverware Line

TRY

RYRIE, THE JEWELER

113 YONGE STREET.

"HEADQUARTERS."

TORONTO SHOE COMPANY

KING AND JARVIS.

XMAS WINDOW. SEE IT.

LADIES'

AMERICAN FANCY SLIPPERS, Newest Styles, Prettiest Patterns and Latest Colors. Wine Alligator, Seal Brown, Terra Cotta, and Velvet Embroidered.

LADIES' AMERICAN LIGHT RUBBERS. Cape May's, Paris, Newport.

GENTLEMEN'S American Clogs, Alaskas and Buck-kin Overshoes. Just the Identical Goods for Xmas and New Year's Gifts.

OPEN TO 9.30 P.M. UNTIL NEW YEAR'S,

BUTLER PITTSTON COAL

BEST QUALITY.

COAL AND WOOD--LOWEST PRICES.

OFFICES—Dominion Bank Building, Cor. Yonge and King Streets, 413 Yonge St., 536 Queen St. W.; Yard, Cor. Esplanade and Princess Sts; Yard, Niagara and Douro; Yard, Fuel Association Esplanade St., near Berkely.

ELIAS ROGERS & CO.

Miners and Shippers, Wholesalers and Retailers