☞ The Royal Gazette, received this morning, [contains] the announcement of four new Councillors, [as f]ollows—L. A. Wilmot, Attorney General; W. [B. Ki]nnear, Solicitor General; John R. Partelow, [and] Charles Fisher.

Which with the Hon. R. L. Hazen, Hon. Mr. [Cha]ndler, and Mr. Hannington, who will shortly [be a]dded, completes the new Council.

On the evening of Wednesday last a person attempted to enter the premises of Mr. S. L. Tilley, [near] St. Luke's Church. His brother hearing the [bur]glar clinched him, when the villain drew a knife, which caused Mr. Tilley, after receiving a blow which cut through his clothes, to realease his hold [of h]im. The fellow escaped.

St. John Water Company.—At the annual meeting of the Stockholders in the Water Company, held on the 9th inst, the following Gentlemen were chosen Directors for the year: Hon. Hugh Johnston, Hon. John Robertson, and John Boyd, M. D., John Ward, James Kirk, John Kerr, Isaac L. Bedell, Robert Jardine, William H. Street, George Young, Robert Keltie, Edward L. Jarvis, and Charles Ward, Esquires.

And at a meeting of the Directors, John Kerr, Esq. was chosen President of the Company, and Duncan Robertson, Esq re-appointed Secretary.

Ayrshire Stock and Farming Utensils.—It affords us much pleasure to announce the safe arrival, last week, by the Brig Magog, Capt Shank, from Ayr, of three splendid young Cows of the Ayrshire breed, and two Heifers, with two additions on the passage, also a quantity of the most approved Farming and Diary Utensils, for Mr. Thomas Davidson, of this City. The stock are all of the finest description, and are much admired by those who have seen them, and appear to have suffered but little, if at all, from the voyage. They have been taken to Mr. Davidson's farm, "Girvan Bank," near Little River.

We understand that the three Cows cost £45 sterling, and were partly bred and selected by Mr. [J.] Wilson, of Ootmains, Tarbolton, to whose skill and judgment they do much credit.

We have reason to believe that the Province generally will benefit by this importation, and that others among us, or agriculturists who have the means, will follow the spirited example set them by Mr. Davidson, and at once make arrangements to procure an improved breed of Cattle for the benefit of the country. They have now an opportunity of inspecting Mr. Wilson's breed and selection, and of ascertaining the probable cost of similar animals.—[Courier.

Lord Enniskillen presided at a full meeting of the Grand Orange Lodge of Dublin at Whitefriars hall on Saturday, the 29th April, when a resolution was passed condemnatory of sedition and treason, and of devotion to the Crown and British connexion.

PROVINCIAL APPOINTMENTS.

His Excellency the Lieutenant Governor has been pleased to make the following appointments provisionally, until Her Majesty's pleasure be known:—

The Honorable Lemuel A. Wilmot to be Attorney General, and a Member of Her Majesty's Executive Council.

John R. Partelow, Esq., Charles Fisher, Esq. and Honorable William B. Kinnear, (Her Majesty's Solicitor General,) to be Members of Her Majesty's Executive Council for this Province.

By His Excellency's Command.
JOHN S. SAUNDERS.
Secretary's Office, 22d May, 1848.

PROVINCIAL APPOINTMENT.

Daniel Smith, of the Parish of Gagetown, Esq. to be a Justice of the Peace for Queen's County.
Secretary's Office, 10th May, 1848.

[*From the Commercial Times.*]

The die is cast; the system of Responsible Departmental Government (which in a Colony is no more or less than independence) is established, and already—even before the first Administration has been formed—is its pernicious influence felt. There is a difficulty in forming the administration, says one; Sir Edmund is inclined to the Radical side, says another; those who formerly opposed the introduction of the system, exclaims a third, should have no share in carrying it out; let Mr. Wilmot take the lead, and not compromise himself by admitting any of the Conservatives to the Council Board, cries a fourth; and thus the story goes among our extremely *liberal*, just and enlightened "Great Liberals." Yes, there is a difficulty, no doubt; but what? Could not the Administration of 1847—the Conservatives—supply from their own ranks the places vacant, or about to be vacated, by the late Attorney General, and Messrs. Baillie and Shore? Could they not have called in Mr. Partelow, Mr. Kinnear, and Mr. Weldon—supplying the place of the latter by appointing Mr. Botsford, or some other gentleman, Speaker of the Assembly? Most undoubtedly they could. They could—and *can*—command a large majority in the House of Assembly; they possess the confidence of the people. There was no necessity, then for an amalgamation, or coalition.

We know not what party first proposed a coalition. If the proposal originated with the Conservatives, we are yet at a loss to discover the true reason; we have never heard a plausible reason assigned, and are left to guess the motive. If, on the contrary, the proposal originated with the Radicals, they have since shown the most consummate impudence in demanding the whole of the political offices! We are inclined to think, however, that the proposal originated with the Conservatives, and for this reason, that neither Mr. Chandler nor Mr. Hazen would consent to take the office of Attorney General, at £600 a year. That office must now be held on a political tenure, and the salary was insufficient to entice any respectable professional man to close his business and reside at Fredericton. It therefore became absolutely necessary that the political offices—or at least two out of the three—should be held by Fredericton gentlemen; and hence the proposition. We cannot even in thus supposing the case, fully acquit the Conservative leaders of error. The offices of Attorney General and Solicitor General might have been held by Messrs. Kinnear and J. A. Street, and still the Government would have been sufficiently strong for all practical purposes. Neither can we excuse them for the ungenerous attempt to displace Mr. Kinnear,—he is too good a man for the country to lose just now, and his acceptance of the menial office of the Clerk of the Executive would—under the Despatch—have compelled him to retire from the Legislature.

As to the Radicals being *fairly entitled* to those offices, and to the Executive Council, to the exclusion of all others, that is mere fudge; it is true that they have struggled to obtain this system, but they have always been defeated in the Assembly; and when the system was forced upon us at last, it was not in consequence of Radical efforts in this Colony, but for the sake of uniformity, the same system having obtained in the adjoining Colonies.

We blame no man for accepting an office that is offered him, but we have a right—the *country* has a right—to expect from Messrs. Hazen and Chandler that they will not demean themselves by taking office under Mr. Wilmot. The Attorney General—whoever he may be—must henceforth be regarded as the Head of the Cabinet—the leader of the Government in the House of Assembly; and if Mr. Wilmot is to fill that office, any Conservative who may take office under him compromises himself and sells his constituents. The Conservatives who formed the bone and sinew of the late Government were carried into power by the suffrages of the people,—by a people who were proud of them, who supported them while in power, and were ready to support them again, whenever called upon, at the polls. This people have now a right to demand that they either continue to carry on a Government essentially Conservative, or that they retire from it altogether. Let Mr. Wilmot form a "Liberal" Government—if he can find the material—and let us see how long it will stand!

Glasgow, 28th April, 1848.—At a meeting of a Board of Examiners this day, Mr. James P. P. Lester, of St. John, N. B., was admitted a Licentiate of the Faculty of Physicians and Surgeons.

Fire.—We regret to learn that the Steam Saw Mills owned by Messrs. Hawkins and Burt, in the Parish of King's Clear, about nine miles above this City were last night entirely consumed by fire.—We understand the fire was purely accidental. The proprietors had no insurance, and the loss in Mill and Deal is said to be upwards of £1000.—*Head Quarters.*

LATEST FROM MEXICO.

Augusta, Friday, May 19.

Congress Assembled.—An American Murdered.—The special Overland Express for the New York Tribune has been received, with advices from New Orleans to the 14th inst.

The steamship Propeller, Capt. Stanton, had arrived, with Tampico papers to the 7th inst.

Lieut. Jenks Bowman, of the 7th Infantry Regiment, died at Tampico on the 6th inst. of yellow fever, which is said to be quite prevalent.

It was rumoured that a quorum of Congress had got together at Querotaro—but well informed Mexicans consider the report unfounded.

The steamship Telegraph was to leave Brazos Santiago on the 10th.

An American named Towers was murdered near Matamoras recently by Mexican servants, whose object was robbery, and who escaped with their booty.

A Magnificent Sight.—On Monday evening there was a magnificent sight presented in the bend of the river below this city. About sunset, an unusual large fleet of sail craft came up the river, and, owing to the wind, were not able to turn the 'point,' and, consequently, were obliged to anchor in full view of the city. The fleet numbered over sixty vessels, and presented the most grand and imposing forest of masts that we ever beheld. It was with much difficulty that steamboats could pass among them. Fifty of the vessels came through the Welland Canal in one 'gang;' and a gentleman aboard of one of them, told us that, when they came into the Lake, they counted thirty other sail at no great distance, making a swarm of eighty vessels. Some fifty or sixty vessels of this fleet have passed up for Chicago for loading.—*Detroit Advertiser.*

Maple Sugar.—A great quantity of Sugar has been made this year in the district of Quebec. It is said that in the parishes of Saint Joseph and St. Francois, County of Dorchester, many farmers have not made less than 3000 to 5000 pounds each, and that in these two parishes alone 300,000 pounds at least, have been made.—*Quebec Gazette.*

Doings on the Coast of Africa.—Commander Hope of H. B. M. Sloop *Bittern*, at Prince's Island last March, in company with the U. S brig *Boxer*, reported that a short time previous he was at Lagos, in the Bight of Benen, with an American bark at anchor there—name unknown.

As soon as he (Capt. Hope) sailed in the *Bittern*, the bark was sold, her crew sent on shore, and she escaped from the coast with a large cargo of slaves. The crew of the bark were landed on the beach in the evening at Lagos.

That same night a marauding party of native blacks came down from Bidagry, for the purpose of attacking Lagos, but falling in with the crew of the said bark on the beach, and not knowing them to be white men, they murdered every soul save one, who was providentially knocked down and escaped in the darkness. He got on board a canoe and was taken to Bidagry, and fed and clothed by an English merchant there.

This man stated, that soon after he had landed with his shipmates from the bark, and before they had time to leave the beach, the natives attacked them, and all he recollects afterward was, hearing them cry for mercy, when he was himself knocked down senseless, and in the darkness was left by the blacks unnoticed.

Brig "Malaga."—The brig *Malaga*, of Beverly, Mass, which was seized by the U. S brig *Boxer*, nearly two years ago, in Kabenda Bay, (coast of Africa) and sent to the United States on supicion of her aiding and abeting the slave trade, was acquitted at the trial and went out again to the coast of Africa and made two trips between the Brazils and the coast.

On the 11th December last, she was captured under Brazilian colors, by H. B. M. sloop *Ferret*, with eight hundred and thirty slaves on board, and taken into Sierra Leone and condemned.

The subjoined statement relative to the *Malaga*, was made in writing, to one of the officers of U. S. brig *Boxer*, by Lieut. Maunsel, the English prize officer:—

"The Brazilian brig, name unknown, but formerly the American brig *Malaga*, was captured by H. M. sloop *Ferret* in 3 deg 10 S. lat., about 8 miles off shore, with eight hundred and thirty slaves, Dec. 11.

She had a crew of thirty three men, of which five were Americans, who complained that they were put on shore in the Portugese factory in the Congo River, where they were badly treated, and to save their lives embarked in the said brig.

After capture four died, having been previously very ill from fever, contracted in the Congo. They complain of having been deserted by their commander, who brought the vessel from the Rio Janeiro, and sold her to the slave factor in the Congo River—name of the Captain unknown to the prize officer.

(Signed) E. E. MAUNSELL,
Lieut. H. M. S. "Ferret."

From Liberia.—The schooner I. B. Gager, Captain Slater, arrived at this port last evening from Sierra Leone (Africa,) whence she sailed on the 17th of April. Captain Slater informs us that two Brazilian slave-schooners, one with 400 slaves on board the other only with the crew, but fitted up for slaves, arrived at Sierra Leone the 15th April, prizes to H. B. M. brigs Rapid and Alert. Capt. S. states that he saw no American men of war while he was on the coast.—*Tribune.*

ALBANY, May 19.—Flour.—The receipts from the West continue to press upon the market, and a very rapid decline in prices within the last few days has been the result. Sales to-day about 2500 bbls. at $5,56a6 for Western New York, Michigan and Genesee. Also sales of uninspected Flour at prices below our quotations, but on terms not made public. Received yesterday by canal 16,800 bbls. Grain.—Nothing done in Wheat nor Rye. Sales of Barley reach 6400 bushels at 75c. for fair, 71a72½ for inf, and 60c. for damaged. Sales 700 bu. Northern Corn at 60½c. per 60 lbs. and do mixed Western in lots at 54c. for 56 lbs. Sales 3500 bu. Barley Malt at 100c. Whiskey—No sales. Feed—Sales 1200 bu. fine Feed at 100c.

Philadelphia, May 19. Flour—Market heavy at $5.87½ a $6, with small sales. Corn Meal—Sales 500 bbls. Penn. at $2.37½. Rye flour $3.94 a $4, small demand. Wheat—Scarce, 1500 bu. prime Penn. red and white mixed sold at 138c.

Baltimore, May 18. Flour—Market quiet and tending downward. Sales Howard street $5,62a68 City Mills are held at $6.24 without sales. Corn Meal $2.31. Rye Flour $3,75a93.

Dr. Halsey's Gold and Silver Pills—Are founded upon the principle that nearly all diseases arise from the same causes, or that a morbid condition of the *liver, stomach, and bowels*, predisposes the system to every class of disease. When these important function become obstructed with superabundance of bile and viscid matter, Nature ceases to fulfil her proper office. It is then that the *blood* becomes impure, because the secretive organs of the liver, whose office it is to seperate the worn-out principle of this vital fluid, are no longer fit for their office, and the wasted parts of the blood continues therefore in its circulation and become diffused throughout the whole system. Thus filled with infectious humours the body is made liable to sickness. If, by chance, it is exposed to a sudden change in the weather, a bad cold, or consumption, would be the result—if in the vicinity of contagious disorders, it would imbibe the infection.

Dr. Halsey's Gold and Silver Pills, although pleasant to take and innocent in operation, is the most excellent medicine in the world, to remove the bile and viscid matter from the system, and to restore the liver, stomach, and bowels, to the performance of their proper functions thereby rendering the blood pure, and divesting the system from all morbid and infectious humours, which we finally remove every disease, however long standing, and endow the system with health, strength, and vigour.

A circular giving a full explanation of the two fold action of the *Gold and Silver Pills*, can be had of the agent gratis.

For sale at the Proprietors general Depot, No 2, Courtland street, New York, and by his appointed Agents in the Cities & Towns in the United states, and at the store of the subscriber, 5, brick building, North Market wharf. Price 1s. 3d. per box with liberal allowance to wholesale Dealers.

H. G. KINNEAR,
General Agent for the Provinces.
St. John, January 28, 1848.

A Valuable Testimony.

The following article we copy with pleasure from the Boston Mercantile Journal, March, 1846, and we hope if any of our numerous readers are suffering from any of the complaints which it is said to cure, they will speedily avail themselves of it.

WISTAR'S BALSAM OF WILD CHERRY.

We seldom resort to patent medicines, having a great respect for the skill of the regular profession but chance threw into our way the above named medicine, immediately after the close of the last session of the legislature, when our lungs were almost dried up by the highly rarified atmosphere of our stove warmed state house. The Balsam immediately relieved us of a most harrassing cough, which threatened our health in a serious degree.—We feel that we are indebted to it for some fifteen pounds of animal weight—which addition once FELT, cannot be forgotten.

None genuine without the written signature of I. Butts.

☞ For sale wholesale and retail by S. L. Tilley, St. John, N. B.

☞ The Mail for England will be closed at the General Post Office in this City, to morrow, Saturday, at 3 p. m.

MARRIED.

On Wednesday last, at St. John's Chapel, by the Rev. the Rector, Mr. Richard S. DeVeber, to Caroline, third daughter of Capt. Thomas Beer, R. N., all of this city.

On Monday last, by the Rev. Robert Irvine, Mr. Andrew Boyd, to Miss Isabella Green, both of the Parish of Portland.

On Monday last, by the same, Mr. William Menely to Miss Jane McConnell, both of this City.

On Tuesday last, by the same, Mr. John Logan, to Miss Ann Dalzell, both of this City.

On Tuesday evening last, by the Rev. Dr. I. W. D. Gray, Captain William Thomas, to Miss Elizabeth Burnett, third daughter of the late Mr. Thomas Bustin of this City.

On Wednesday evening by the Rev. Mr. Stewart, A. W. Whipple, Esq., of this city, to Miss Rowe, daughter of Mr. Ralph Rowe, late from Sligo, Ireland.

DIED.

On the 24th inst., at his residence in Charlotte street, deeply regretted, after a lingering illness which he bore with Christian fortitude, Mr. Valentine C. Troop, aged 61 years, formerly of Granville, Nova Scotia, and for many years a respectable and worthy citizen of this place.

At Maugerville, on the 2d inst. after a lingering illness, which she bore with Christian patience, Mrs. Elizabeth Miles, widow of the late Col. Elijah Miles, aged 77 years.

At Bay Verte, Westmorland County, on Monday 17th April, after a lingering illness, which he bore with Christian fortitude, Bill Chappell, Esq., in the 77th year of his age.—Mr. Chappell has held the office of Justice of the Peace for the above County, for nearly thirty years, and was among the first settlers of that part of the Province.

At Digby, N. S., on Sunday 14th inst. in the 87th year of his age, Elkana Morton, Esquire, late Collector of Impost and Excise at that Port.

At London on the 20th April, Capt. Alex. McGill, aged 54 years.

MARINE LIST.

PORT OF SAINT JOHN—ARRIVED.

Friday—Steamer Maid of Erin, Leavitt, Portland—Thos. Parks, passengers, &c.
Ship Alceste, Cann, N. York, 6—C. McLauchlan, ballast.
Barque South Esk, Agnew, N. York, 6; do. coals.
Brigantine Fidelia, Small, Alexandria, 6; L. H. Waterhouse, flour and meal
Schr. Kate, Scott, N. York, 6; J. V. Troop, flour.
Saturday—Barque Cornwallis, Newman, Cornwallis; Adams & Ketchum, ballast.
Sunday—Ship Geo. Canning Kate, Plymouth, 48; John Robertson, ballast. Spoke, 30 miles S. of Cape Sable, Ship Olive Branch, for Liverpool.
Ship Ambassadress, Foody, New York; ballast.
Atlantic, Ross, New York, 5; ballast.
Barque Medium, Crosby, Carmarthan, 31; ballast.
Tuesday—Brigt. Gipsy, Trask, Yarmouth, 3; C. McLauchlan, ballast.
Wednesday—Barque Exchange, Sligo, 33; ballast.
Brig Coronilla, Richan, Yarmouth,—C. McLauchlan, ballast.
Brigt. Hansport, Holmes, Philadelphia, 6; J. M. Hamilton, flour.

CLEARED.

May 17th—Barque Perseverance, Seeds, Dublin, timber and deals.
18th—Barque Caroline, Wyman, Londonderry, deals; Schooner Kosciusko, Ellis, Boston, clapboards.
19th—Ship Lockwoods, Errington, Cork, timber and deals.
20th—Barque Oromocto, Kinney, London, timber and deals; Independent, Atkins, Cork, timber and deals; Brig Clarence, Armstrong, Glasgow, deals.
21th—Ship Rimswell, Brown, Hull, deals; Olive, Olive, Liverpool, timber and deals; barque Lady Caroline, Norton, Hull, timber and deals; Frederick, Frink, London, deals and battens; Schr. Two Brothers, Cutts, Eastport, fish.
22nd—Barque Berlin, Abrams, Liverpool timber and deals; brig Hibernia, English, Wexford, timber and deals.
23rd—Ship Superior, Mason, Cork, Deals; Bark Glasgow, Marshall, Greenock timber and deals.
25th—Ship Amazon, Roberts, Hull, deals; Bark Sovereign, Holland, Hull, timber and deals; Rosanna, Gibson, Ayr, timber and deals; Sarah Ann, Fortune, Lancaster, timber and deals; British Queen, Bell, Londonderry, deals; Brig Adolphus, Young, Peterhead, timber and deals; Clare, Allen, Cork, deals; Brigt. Widow, Gorum, Bridgeport, Conn, deals.

Cash without Discount!!!

ARE you on Cheapness surely bent?
Then visit our Establishment,
Where *Coats* and *Pants* you're sure to find,
At prices suited to your mind.
Superior *Cloths* we have on hand,
Made to measure, at command,
And *Vests* we have all fair to view,
All prices, and all sizes, too.
Just drop in friends, as you pass by,
And our assortment fairly try,
Our terms are *Cash*, you all must know
Our *Sales* are *large*, our prices low.
GARRETT & SKILLEN.
Tailors & Drapers.
Pantechnetheca, Prince Wm.-street, May 19.

Long Handled Spades.

100 DOZ. Long Handled Spades;
200 doz. Miner's Shovels;
For sale cheap for approved payment, by
May 26. WM. CARVILL.

EX *Zelico* from New York—25 Bls. Rigger's TAR; for sale low from the Wharf by
May 19. THOS. HANFORD.

THE Members of Wellington, No. 21, are requested to meet at their Lodge Room in Portland, on Monday next, at 8 o'clock. Regular night. By order of the W. M. May 26.

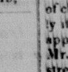

CARLETON UNION, No 767, (on the Registry of England,) will meet in Masonic Hall, on Thursday evening next, 8 o'clock. R. N. By order of W.M. May 26

PRINCE WILLIAM STREET,
Saint John N. B.

Just received fm London, per "Jenny Lind," and "Delta"—

BROAD COTHS, in all colors and qualities, Black ancolor'd DOESKINS, and Kerseys, VESTIGS, &c.
Black and colored Gros de Naps and Satins, RIBBONS, LACES, NETS, Gloves, *Hosiery*, Shawls, Hankerchiefs, Umbrellas, Parasols, Hat and Caps, Childs', Maid, and Womans' Bonnets, Artificial Flowrs, &c. &c. &c.
From Liverpool, per "Wanderer,"
Cotton Warps, Cantoons, Drills, and Moleskins, Linens, Muslins; *Plain, Figured, and Striped ORLEANS and COBOURGS,*
Fancy Summer Dresses, of all kinds,
Black Orleans, Cobourgs, Paramattas, & Prints, Grey and White Cottons, &c. &c. &c.
☞ *These goods have all been selected with great care, and are offered at very low prices for Cash.*
Also, on hand, 60 chests best CONGOU TEA, which will be sold for Cash only.
May 26. JOHN HASTINGS

MANCHESTER HOUSE,
MARKET SQUARE.

The subscriber has received a variety of New and Fashionable Spring Goods, consisting of—

NEWEST Materials for *Ladies' Dresses*, in Prints, Cashmeres and Delaines, Ginghams, Poplin de Sie, COBURGS; Silk, striped and Figured *ORLEANS*; Printed Muslins; Shawls and Scarfs in Barege, Cashmere, &c; Fancy Printed Calicoes; Furniture Prints; Bonnets in great variety, latest style; Bonnet Ribbons; Parasols, Gent's Gingham CRAVATS, satin Stocks, Bed Ticking, Regatta Shirting, Irish Linens, Lawns, Diaper, Hollands, 8 4 Damask, 8 4 and 10 4 Sheetings, Moleskins, Cotton Drills, white and fancy COUNTERPANES, Carpets, Rugs, &c.
100 Chests superior Congo TEA, 1 ton Madras INDIGO.
☞ A further supply daily expected.
May 26. WM. HOWARD

For Dublin—Direct.

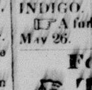

THE splendid Copper fastened Barque TADMOR, Capt. Adam Bowie; will sail for the above Port on the 25th inst., having good accommodations, will take a few Cabin Passengers. Please apply to Capt. Bowie, on board, or at the office of
May 26 WM. CARVILL.

LONDON HOUSE,
MARKET SQUARE.

Spring and Summer Goods.

Per Delta and Jenny Lind, from London, and Zenobia from Glasgow:—

A VARIETY of SHAWLS SCARFS and HANKERCHIEFS; sundry Materials for DRESSES—viz: SATINS, GROS DE NAPS, Muslin de Laines Balzerines, Bareges, Fancy Lawns and Ginghams, Challi and Crape Checks, Printed Muslins and Organdies, Book, Mull and Cambric Muslins, &c.; Ribbons, Neck Ties, Lace, Gloves, Hose Muslin Collars and Habits, Parasols, Aprons, Stays &c. &c.
BROAD CLOTHS, KERSEYMERES, Fancy TWEEDS, DOESKINS and Gambroons, Vestings, Stocks, Scarfs, Bandannas, Carpet Bags, Moreens, Shirtings, Sheetings, Linens, Duck, Dowlas Canvas, Towellings, Umbrellas, &c.
☞ Other shipments daily expected.
April 28. T. W. DANIEL.

DRUGS, MEDICINES, &c.

THE Subscriber has received per ships Delta and Jenny Lind from London, his Spring Importation of
Drugs, Medicines, Spices, Perfumery, &c. &c.
Also—A general assortment of Field, Flower, and Garden SEEDS, from Clark's Seed Establishment, warranted Fresh and good.
In Store—A few bushels superior TIMOTHY SEED, the growth of New Brunswick. Red and White Clover Seed.
5 Tons Brandram's No. 1, WHITE LEAD,
2 Tons Coloured PAINTS,
2 Tons PUTTY.
15,000 feet Window Glass, assorted sizes, from 7x9 to 21x25,
10 Casks Raw and Boiled LINSEED OIL,
2 Tons stick LOG WOOD, and Red Wood,
5 bbls Ground Logwood.
May 12. S. L. TILLEY, *Late Peters & Tilley.*

Wine, Pale Ale, Porter, *and BROWN STOUT.*

Now landing Ex "Cambria" from London:
2 PIPES, 10 Hhds. 2 Qr. Casks Choice Old PORT WINE;
6 Hhds. Fine GOLDEN SHERRY;
1 Puncheon very old Jamaica RUM;
50 Casks Byass' best East India Pale Ale, Porter, and BROWN STOUT—in pint and quart bottles. For sale by
May 5. 1848. RANNEY, STURDEE & CO.

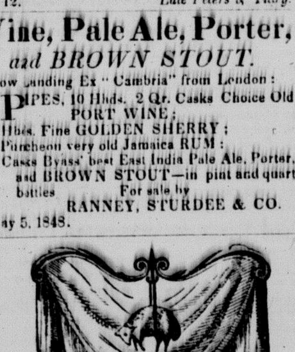

GOLDEN FLEECE, May 8th, 1848.

Just received by the *Cambria* from London:
A FRESH supply of *Brussels and Splendid Velvet Pile Tapestry CARPETINGS;*
Also, a lot of Superb VELVET RUGS, which, with the supply of Rugs and Carpetings recently received from the Clyde by the *Renfrewshire*, will form the finest assortment of the above Goods imported into the Province, and will be sold at such very low prices, as will make it an object to parties furnishing their houses to purchase at the Golden Fleece.
Also, by the same vessel:
A general assortment of London Fancy Goods.
Daily expected by the 'Rosanna' from Glasgow, and 'Wanderer' from Liverpool—
A general assortment of Scotch and Manchester Goods, which will be sold at cost Prices.
DOHERTY & McTAVISH.

Farm for Sale.

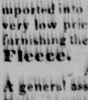

A FARM fronting on the Fredericton Road, about 28 miles from the City St. John, containing 100 Acres, with a good frame BARN, and LOG HOUSE thereon; and about 15 of cleared Land. Possession can given immediately if required.—Terms of payment made easy on application to the Subscriber, or, at the Store of Mr. C. C. MacDonald, No. 5, North side, King street.
May 19. SAMUEL BABBIT.

S. K. FOSTER'S
Paper Hangings and Shoe Store
Corner of King and Germain streets and
LADIES' FASHIONABLE SHOE STORE
Germain street.

THE Subscriber has just received ex ship Cambria from London, part Spring supply of Ladie's Misses' & Children's
SUMMER BOOTS AND SHOES
For sale Cheap
May 5. S. K. FOSTER.

Summer Styles in Dry Goods.
LEEDS HOUSE.

The Importation of SUMMER GOODS for this season, will in part consist of—

STRAW BONNETS in Luton, Tuscan, Rice, Pearl, Honeycomb, Twist improved, Hole, Rutland, Brussels, Panic and Bedford Straws, including also an assortment of Black, Colored and Willow Bonnets, and Bonnet Shapes.
FLOWERS.—Bonnet Flowers, Wreaths, Droops, unmounted Roses, Face Wreaths, Vulture Plumes, Cap Flowers, a very large and choice supply in English and French Flowers, Mourning Flowers, Caps, Cap Fronts.
SHAWLS.—Barege, Cashmere, Llama, Shetland, Bordered Cashmere, Celestial, Maude, Byroni, Netted, Printed and Striped Shawls.
PARASOLS.—Fancy Satin and Shot Parasols, Claremont, Fancy Cotton and Gingham, Brown Silk and Satin, with improved finish, loops and handles.
DRESS GOODS.—Muslins, DeLaines, Scotch and Earlston Ginghams, Printed Saxonys, Printed, Plain and Checked Orleans, Oregon Checks, Muslin Dresses and Robes, Orleans and Coburgs, Paramatta, Henrietta Cloths and Barege.
SILK GOODS.—Glace Silks, Light Fancy Checked Gro de Naples, Black Velvets, Orientals, Moire, Satin Stripes and Damask Silks, for Visites and Mantles, Black and Colored Gro de Naples, Satinets and Satins, Lisse Gauzes, Patent Crapes, Tarlatan Muslins.
SILK, MUSLIN, AND LACE TRIMMINGS, &c.—Gimps, Bullion, Floss and Loop Fringes, Black Silk, German, Cotton and Thread Laces, White Blond and Thread Laces and Edgings, Bonnet and Cap Ribbons, Habit Shirts, Cambric Caps, Crowns, Frock Bodies, Veined and Book Insertion, White and Black Lace Falls and Veils, Black and White Crape and Muslin Mourning Collars, Cambric, Linen, Lace, Muslin, Ribbon and Double Collars, Sewed and Linen Cuffs, Collarettes.
GLOVES.—Habits, Children's and Men's; Light Gloves, in Kid, Lisle, Thread, Cotton, Silk, Spun, Lace, and Fancy Embroidered; Black and White Lace Mitts, Black and White Kid Gloves.
BERLIN WOOLS, Plain and Shaded Bone Meshes, Netting and Rug Needles, Bone Hooks; Gilt, Plated and Steel Beads; Crewells, Canvas, CARPETS, Hearth Rugs, Door Matts, Oil Cloths, Hats, Flannels, Moreens, Fringe, and Union Damasks.
HOSIERY, Haberdashery, Small Wares, Linens, and Woollens, Cottons, a large assortment of FANCY DRESS and Plain Goods.
☞ The above having been selected by the Proprietor from the English markets, will, with a variety of other Goods not enumerated, be offered wholesale and retail, at the lowest rate of advance.
BENJAMIN CROWTHER,
May 23.—2m. *Prince Wm. Street.*
☞ Further Arrivals expected. ☜

HARDWARE.
No. 2, North Market Wharf.
C. & W. H. ADAMS,

Are receiving from Ship Wanderer, and other late arrivals—

23 CASKS and cases containing a good assortment of LOCKS, Latches, Hinges, Screws, PLANES, Plane Irons, Chisels, Rules, Hammers, SAWS, Pocket & Table CUTLERY, Scissors and Shears, "John Wilson's" Shoe, Butchers', and Cooks' KNIVES, Brass and Enamell'd PRESERVING KETTLES, Tinn'd, Untinn'd, and Enamell'd TEA KETTLES and SAUCEPANS, GUNS, COFFIN MOUNTING, Counter SCALES and Weights, Sad Irons, Wire Window Lattice, HOES, Cowbells, Fire Irons, JAPANNED Canisters, TRAYS, Candlesticks, &c. &c.; HAIR CLOTH, Curled HAIR, and a variety of small Iron and Brass Wares.
—ALSO—
6 tons SHORT LINK CHAIN, ¼ to ¾ inch,
210 bags CUT NAILS, 10 bags Clasp NAILS,
1 package Blacksmiths' VICES,
1 cask Pump TACKS,
8 dozen BALLAST SHOVELS,
10 bundles SPRING STEEL.
—ON HAND—
HOOLE & CO'S. Gang, Circular, Cross-Cut, Pit, and Hand SAWS, *Vicker's, and Marsh & Sheppard's* FILES, Hay and Manure FORKS, Iron and Steel SHOVELS, Steeled SOCKET SHOVELS, Short and Long handled SPADES, Blacksmiths' BELLOWS, ANVILS and Vices, HOLLOWWARE, AUGERS, Glass, Putty, Paint, and OIL.
May 23, 1848.

NEW GOODS,
Just arrived per *Cambria* from London.

THE Subscriber has just received a large assortment of best West of England Broad CLOTHS, Cassimeres, German and French Doeskins; the best Angola TWEEDS; VESTINGS of the very finest quality, and newest styles; all of which are guaranteed as articles of the most superior description, having been selected by himself during the present Spring.
J. H. would further state to his friends and the Public, that he is prepared to sell cheaper for Cash payments, *for the same description of Goods*, than the same article can be obtained in any other establishment in the Province.

READY MADE CLOTHING.

In connection with the usual business, the Subscriber has imported a large assortment of READY MADE CLOTHING of the very latest London fashions. These articles were made up in a first rate London establishment, expressly under the direction and superintendence of the Subscriber, and will be warranted to give every satisfaction, as regards quality and workmanship; altho' as cheap as they can be obtained any where in St. John.
In addition to the Ready Made Clothing, there is a large assortment of ready made Shirts, Collars, Braces, Handkerchiefs, Gaiters, Stocks, Opera Ties, &c. &c.
J. H. would expressly invite the attention of his friends to his articles of Ready Made Clothing, which he intends selling *exclusively for Cash.*
☞ J. H. when in London engaged with Mr. Lupton, of *Mr. Hart's* Establishment of Pall Mall, where he had the experience of *ten year's* cutting. Mr. L. is now in the subscriber's establishment, acting as Foreman. To those who know any thing of London, "Hart's [illegible]" [illegible] as one of the first in Europe; so that the Subscriber is willing to guarantee every satisfaction to customers, feeling such full confidence in his choice. JAMES HOWARD.
May 16, 1848.

Loaf and Crushed Sugar.
Per *Wanderer* from Liverpool:

15 TIERCES Loaf and Crushed SUGAR, 1 cwt. Stove Lead, 1 bundle Shore Hemp, 1 cask Vitriol; Windsor Soap, Pepper, Pimento, Lampblack, &c.
FLEWWELLING & READING,
May 23. 10, *King-street.*

NEW SPRING BONNETS:

ON Consignment per ship *Cambria* from London, [illegible]:—6 cases STRAW BONNETS, assorted qualities
May 26. J. & H. HAMM.

STOCK OF GOODS
On Hand, February, 1848.
For sale at Market Rates

750 BOXES Steele's best SOAP;
500 Gross Bottle CORKS;
1000 Pieces PAPER HANGINGS,
250 reams Wrapping PAPER,
100 do. Writing do.,
800 dozen small bottles of INK;
40 barrels Liquid BLACKING;
20 do. Paste do.,
10 do. Warren's bottled INK;
300 assorted Cane and Wood seat CHAIRS,
150 kegs assorted Paints, 40 do. Ginger,
25 chests Black and Green TEA,
20 Bags Green Coffee, ½ ton best GLUE,
5 casks Blue VITRIOL, and Copperas,
10 barrels Crushed SUGAR,
4 Hhds. Soda Ash, 4 do. Epsom Salts
4 tons WHITING,
7 crates assorted EARTHENWARE,
15 barrels Sea Elephant OIL,
40 barrels Beans, 100 lbs NUTMEGS,
11 tierces and bags RICE,
750 yard fine and superfine Carpet CLOTH,
400 do. Painted Floor ditto.
WITH
Water Buckets; Pimento; Umbrellas, Chocolate; Lamp Black; Liquorice; assorted Stationary; Copying Machines; Bed Steads; Tables; Toilet Tables; Spirits of Turpentine; Bright Varnish; Kegs and Jars of SNUFF, barrels Sugar, &c. &c.
JOHN KINNEAR,
Feb 25. *Prince Wm. street.*

HARDWARE.

Per "Progress" and "Joseph Howe," at the Store of

Marsh, late Drury,
Prince William Street:

AN assortment of superior IVORY and other TABLE CUTLERY, with *Carvers & Steels* to match; *Rodgers'* one, two and three blade Pen and Pocket Knives; Patent PENMAKERS; Boys' Skates, of different sizes; Wilson's Saws and Butcher's Knives; 12 dozen of the very best Mahogany and Beech handled [illegible] Saws; Brass-Back tenon Saws; 4½ feet Cross Cut Saws; Blacksmith's Files and Rasps; *Cam's Plane Irons*, Chisels, Gouges, &c.; very superior *Jack*, Smoothing, Sash, Table, and Match Planes, all with *warranted* irons; Felling Axes; Shingling HATCHETS; *Plane Handles, Door Latches, Brads, Tacks, Plumb and Labels, Bevils, Guages, &c. &c.*, which, with the extensive Stock on hand, are offered at the lowest cash prices.
N. B. A full assortment of Birmingham Ware to arrive per "Edinburgh." Jan. 21.

FARM FOR SALE.

A Valuable FARM at Musquash, Parish of Lancaster, County of Saint John, owned and occupied by the subscriber, containing 600 hundred Acres, with the usual allowance of ten per cent. for Roads; bounded on the North by a Farm owned and occupied by George Anderson, Esq. and having a front on the River of one hundred and eighty Rods, which gives, an opportunity of dividing said property into two or more parts. There are on the premises about Thirty Acres of well dyked Marsh, and between 40 and 50 of cleared land, inferior to none in the Parish, with a good Dwelling House and Barn and a small Orchard.
Terms of payment, one half the purchase money on delivery of deed, the remainder as may be agreed on. There is good carriage road running within eight or ten rods from the house, and across the whole Farm.
N. B. Possession given immediately, if required.
THOMAS CALVERT.
Lancaster, 28th March, 1848.

Brandy, Geneva, Wine, &c.

Just received per ships Delta, Cambria, and Jenny Lind from London, and Zenobia from Glasgow:

PIPES Hhds. and Quarter Casks superior Old PORT WINE,
Butts, Hhds. Qr. Casks and Octaves, Brown, Pale, and Golden Sherry L. P. MADEIRA,
Puncheons and Hhds. Finest Old Pale and Brown, Cognac BRANDY,
Pale Geneva, Old Jamaica RUM, Campbelton WHISKEY,
Byass' best London Porter and Brown STOUT,
Byass' & Bass' East India Pale ALE,
Edinburgh, Falkirk, and London Strong ALE,
In quart and pint Bottles.
Ex Admiral from Boston—
Puncheons and Barrels fine flavoured extra Strong RUM.
Which with a stock of Choice Old Bottled Wines and Liqueres of every description, are for sale by
RANNEY, STURDEE & CO.,
Wine Merchants,
May 12 Prince William street

NEW GOODS.
AT THE GOLDEN FLEECE.

The Subscriber have received by the "Delta" from London, and "Renfrewshire" from the Clyde.

A SPLENDID assortment of Brussels 3 ply and superfine CARPETING, Hearth Rugs to match; newest styles of Straw and Tuscan BONNETS, plain and fancy; SHAWLS and Dress Stuffs; PARASOLS, and silk Umbrellas; RIBBONS, Stays, Laces, Edgings, Viels, MANTILLAS; black and colored Orleans; Crapes, Brocade Muslins, for curtains; rich Satin Vests, &c. *At very low prices.*
Further supplies daily expected from London, Liverpool and Glasgow.
April 21 DOHERTY & McTAVISH.

REMOVAL.

THE Subscriber has removed his Livery Stable in the premises known as the Carpenter property, situated on Brussels Street, near the Hay Scales, formerly occupied by Samuel Hallet, Esq., extending through to Waterloo Street, adjoining Hallett's Coach Factory—entrance from either street.
May 5—4i. GEO. N. ROBINSON.

REMOVAL.

THE Office of the Subscriber is removed to Sands' Arcade, south side.
May 5. W. H. NEEDHAM.

☞ REMOVAL.

MR. HENRY CARR, Organist and Professor of Music, has changed his place of residence from Mecklenburg, to Dorchester street, opposite the residence of D. Scovil Esq., where he will be happy to receive applications from his friends and the public in general for employment in the branches of his profession. May 5th, 1848.

Trinidad in Cuba MOLASSES

28 HHDS from the above place;—a most excellent article—Just landing from the schooner *Brothers*, from Boston; for sale by
May 12. JOHN KINNEAR

STEELE'S SOAP.—Ex ship *Edinburgh*, from Liverpool: 250 Boxes, 64lbs. each, steele and sons best Liverpool hard SOAP; for sale by
Feb. 18 [illegible] KINNEAR.

Diocesan Church Society.

A Meeting of the Executive Committee of the *Diocesan Church Society*, will be held at Fredericton, at the Madras Scool room, on Wednesday the 7th June next, at 12 o clock.
W. Q. KETCHUM,
Sec'y of the Executive Committee.
Fredericton, May 10, 1848.

SHEATHING PAPER.—2 Tons SHEATHING PAPER, just received and for sale by THOS. F. RAYMOND.
May 12. *Nelson street.*