

**CHESS.**

All communications for this department should be addressed—**CHESS EDITOR,** Windsor, N. S.

The proprietors of 'The Critic' offer two prizes—to consist of books on Chess—to those subscribers who shall send in the greatest number of correct solutions during the current year. No entrance fee required.

**TO CORRESPONDENTS.**

Solutions to Problems Nos. 50 and 51 received from Mrs. H. Moseley and J. W. Wallace.

Solution to Problem No. 50.—R to R5.

Solution to Problem No. 51.—Q to Kt2.

**PROBLEM No. 51.**

"Illustrated and Dramatic News."  
BLACK—4 pieces.

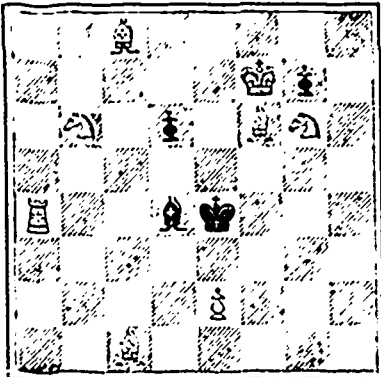

WHITE—8 pieces.

White to move and mate in 2 moves.

**PROBLEM No. 55.**

"Irish Sportsman."  
BLACK—4 pieces.

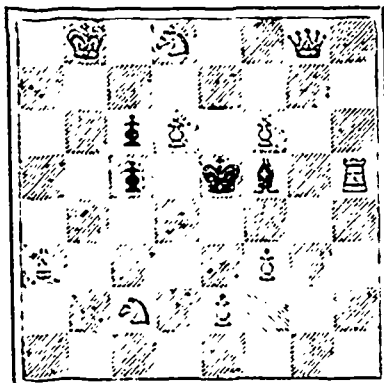

WHITE—10 pieces.

White to move and mate in 2 moves.

**GAME No. 39.**

Game played November 15th, 1888, at the Toronto Chess Club, in the match between Hamilton and Toronto, between Mr. H. Kittson, of Hamilton, and Mr. A. T. Davison, of Toronto.

**RUY LOPEZ.**

- |                   |               |
|-------------------|---------------|
| <b>WHITE.</b>     | <b>BLACK.</b> |
| Mr. Kittson.      | Mr. Davison.  |
| 1 P to K4         | P to K4       |
| 2 Kt to KB3       | Kt to QB3     |
| 3 B to Kt5        | P to QR3      |
| 4 B to R4         | P to QKt4     |
| 5 B to Kt3        | Kt to B3 (a)  |
| 6 P to Q3 (b)     | P to R3       |
| 7 Castles         | B to B4       |
| 8 B to Q5         | Q to K2       |
| 9 P to QB3        | R to QKt1     |
| 10 P to Q4        | P takes P     |
| 11 P takes P      | B to Kt3      |
| 12 B takes Kt (c) | P takes B     |
| 13 Kt to QB3      | Castles       |
| 14 P to QR3       | R to Q1       |
| 15 B to KB4       | B to KKt5     |
| 16 P to K5        | K take QP (d) |
| 17 P takes Kt     | Q takes P     |

- 18 B to K5 (e) R takes Q  
 19 B takes Q R takes R +  
 20 K takes R P takes B  
 21 Kt to KR4 R to K1  
 22 P to KB3 B to K3  
 23 P to KKt4 B to K6  
 24 Kt to K4 B to Q5  
 25 R to QKt1 B takes KtP  
 26 K to Kt2 B to K3  
 27 R to QB1 P to KB4  
 28 Kt to KKt3 B to Q4  
 29 P to QKt4 P to KB5  
 30 Kt to KB5 B to K6  
 31 R to K1 R to R2  
 32 K to KR1 R to K4 (f)  
 33 Kt takes B P takes Kt  
 34 K to Kt2 P to KB4  
 35 K to Kt3 P to K7  
 36 K to B4 K to K3  
 37 Kt takes P B to QB5  
 38 Kt to Q4 R to Q3  
 39 K to K3 K to Kt3  
 40 Q to KB4 K to B3  
 41 K to K4 R to Q2 (g)  
 42 K to K3 R to K2 +  
 43 K to Q2 R to K5  
 44 Kt takes P (h) B takes Kt  
 45 R takes B R takes P  
 46 R to K3 R to B7 +  
 47 R to K2 R takes R  
 48 K takes R K to K4  
 49 K to B3 P to QB4  
 50 P takes P P to QR4  
 51 K to K3 K to Q4  
 52 K to B4 K takes P  
 53 K to B5 P to Kt5  
 54 P takes P + P takes B  
 55 K to Kt6 P to Kt6  
 and White resigns.

**NOTES.**

- (a) P to KR3 best.
- (b) Kt to Kt5 better.
- (c) Kt to QB3 better.
- (d) The first move in a fine combination. Black wins two Pawns.
- (e) An interesting position
- (f) Threatening R takes Kt, and if Kt retakes them B takes B mate.
- (g) Should Kt take BP, then B to Q4 winning the Kt.
- (h) Forced, for Black threatens R takes BP, followed by K to KB8 winning.

Blank forms, (suitable for both Chess and Checkers), for copying down problems, positions, endings, etc. Fifty for 25c, post free. Small sheets, numbered, and with appropriate headings, for recording games. Twenty-five for 15c. For sale at Critic Office, Halifax.

**DRAUGHTS-CHECKERS**

All Checker communications and exchanges should be addressed to W. Forsyth, 35 Grafton Street, Halifax.

The proprietors of THE CRITIC offer two prizes—to consist of books on Checkers—to those subscribers who shall send in the greatest number of correct solutions during the current year. No entrance fee required.

**SOLUTIONS.**

**PROBLEM 74.**—No correct solution has been received. The position was: black men 6, 7, 8, 11, 12, 14, 17, 22; white men 13, 19, 20, 23, 26, 28, 29, 31; white to play—what result?  
 19 16 27 24 3 7 6 10  
 12—19 22—31 1 15—18 15—19  
 23 16 24 8 7 2 \* 13 9  
 8—12 7—10 6—10 white  
 31 27 8 3 2 6 wins  
 12—19 10—15 10—15

The book leaves it here as a white win, but we (W. Forsyth and A. E. Robinson,) think that black might have drawn, as the following variations will show:

**VAR. I.**

15—19	15—18	17—21	27—31
2- 7	2 3-10	15 6 10	28 24
6—10	18—22	22—26	26—30
2 6	15 10 10	15 19 15	
10—15	24—27	18—22	30—26
6 10	6 2 14 17	14 10	
a-31—27	19—23	27—32	drawn.
13 9	2 6 15 19		
27—24	14—18	23—27	
9 6	10 14 17 14		

If 15—18, 13 9, etc., white wins as per book.

**VAR. II.**

29 25	20 16	11 7	8 3
31—27	25—30	22—18	27—23
25 21	16 12	7 2	3 7
17—22	30—26	18—23	19—24
7 11	12 8	2 18	28 19
22—25	26—22	23—14	23—16

**VAR. III.**

6 2	10 15	9 14	10 7
18—23	18—22	23—27	22—26
4 2 6	6 9 14 10	7 11	
14 18	17—21	27—32	26—31

**VAR. IV.**

2 7	11 16	6 2	10 14
14—18	31—26	25—21	31—27
10 15	22 17	2 6	15 18
18—22	26—22	22—26	21—25
7 11	17 13	15 18	18 15
22—26	21—25	24—27	25—22
29 25	13 9	b 18 15	
17—21	25—30	27—24	drawn.
25 22	9 6	6 10	
26—31	30—25	26—31	

If 6 10 or 16 11, black wins by 19—24.

We shall be pleased to have the above variations criticised, for if they should prove sound they will form another correction to Lyman's 'Book of Problems.'

**PROBLEM No. 77.**

By Fred. Drinkwater.

Black men 5, 20, kgs. 28, 31

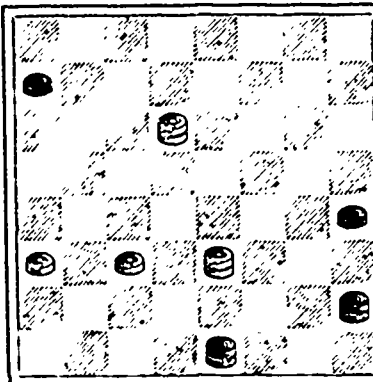

White men 21, 22, kgs. 10, 23.  
White to move and win.

Some of our solvers ask for hard positions. We think this will fill the bill.

**C. G. SCHULZE,**

PRACTICAL  
Watch and Chronometer Maker,  
IMPORTER OF  
Fine Gold and Silver Watches,  
Clocks, and Fine Jewelry.

Special attention given to Repairing Fine Watches.

171 Barrington St., Halifax,  
(MANSION HOUSE.)

**1888-FALL AND WINTER-1888**

**COLEMAN & CO.**

Have just completed their importations, and are showing a full line of

**HATS, CAPS AND FURS.**

**SATIN AND FELT HATS,** Latest Styles, from the leading English and American Houses.

**OUR FURS**

Are all made to order from skins personally selected in LONDON and MONTREAL.

LADIES' ALASKA SEAL JACKETS (London)

LADIES' ASTRACAN JACKETS.

LADIES' SEAL & BALTIC SEAL SKATING JACKETS

CAPES, COLLARS & MUFFS, in Fashionable

LONG BOAS, in Bear, Fox, Squirrel, and other

FUR TRIMMINGS, GLOVES, MITTS, CAPS, Etc

SILK, CLOTH & CASHMERE, CIRCULARS—

CHILDREN'S FUR-LINED JACKETS (Very

ALSO—Gentlemen's Furs in CAPS,

GLOVES, COLLARS COATS, &c.

**ROBES,**

The balance of LADIES' CLOTH JACKETS WILL BE SOLD AT COST.

148 GRANVILLE ST.

FURS ALTERED AND REPAIRED

**Fall and Winter Stock**

—OF—

**GENTLEMEN'S FURNISHING GOODS**

NOW COMPLETE AT

**FREEMAN ELLIOT'S,**

163 HOLLIS STREET.

Latub's Wool Shirts and Drawers, best makes Scarfs, Ties, Gloves, in all makes. Dressing Gowns and Jackets. Travelling Rugs, and everything of the best quality.

**NATIONAL COLONIZATION LOTTERY.**

Under the Patronage of Rev. Father Labelle  
Established in 1884, under the Act of Quebec, 32 Vict., Chap. 30, for the Benefit of the Diocesan Societies of Colonization of the Province of Quebec.

**CLASS D**

The 18th Monthly Drawing will take place On WEDNESDAY, December 19th, 1888.

At 2 o'clock, p.m.

PRIZES VALUE, \$50,000.

Capital Prize—1 Real Estate worth \$5,000.00

**LIST OF PRIZES.**

1 Real Estate worth.....	\$5,000	\$5,000
1 Real Estate worth.....	2,000	2,000
1 Real Estate worth.....	1,000	1,000
4 Real Estates worth.....	500	2,000
10 Real Estates worth.....	300	3,000
30 Furniture Sets worth.....	200	6,000
50 Furniture Sets worth.....	100	6,000
200 Gold Watches worth.....	20	10,000
1000 Silver Watches worth.....	10	10,000
1000 Toilet Sets.....	5	5,000

2307 Prizes worth ..... \$50,000.00.

**TICKETS \$1.00.**

Offers are made to all winners to pay the prizes cash, less a commission of 10 per cent. Winners' names not published unless specially authorized.

DRAWINGS ON THE THIRD WEDNESDAY OF EVERY MONTH.

S. E. LEFFBURE, Secretary,  
OFFICES—19 St. JAMES ST., MONTREAL, CA.

Printed by Halifax Printing Co'v  
161 Hollis Street, Halifax, N. S.