CALGARY TAKES SERIES FROM CHESTY'S ARMY

Bill Carney Won Both Games in Very Decisive Manner Saturday

We took the series from Chesty Cox, gathering in the afternoon game by 8 to 1 and the evening game 7 to 1. Our people have gone into six struggles with Lethbridge and brought home the entire six, which is rather fast going. In the present series we took the whole four with a total of six and twenty runs, while the enemy had to move somewhat to get six without the twenty. If we gore up against Cox's army for the season we could order the pennant pole at once.

There wasn't much in either game except one continued round of pleasure. We won the first game in the third innings by errors of the other fellow, and Wally Smith made it a cinch by an effective wallop in the same innings when he cleared up with the bases full. Stanley, first up, got first and then second when Head overthrew the first sack. Manning sacrificed, but got first and second by a somewhat similar occurrence, Stanley scoring. Paddock walked. Carney sacrificed all right, but the pitcher wouldn't allow it, and the bases were full. Clynes hit a short single and Manning scored, and still the bases were full. Smith hit out at the junction of the beats of the centre and left fielders, but neither had any sort of a chance and Chesty, who did the footwork, recovered the ball on the track. Smith and all the preceding gentlemen were home and watching the ball when Chesty recovered the pill. That made six runs—just the total number of runs Lethbridge made in their 36 innings in the series—and not a man out. We plucked another before the three were gone.

When the game was lost Chesty removed Hart and put Grayson on the firing line. He did considerably better.

In the sixth Flannagan whaled out another homer. It was not quite as clean a production as Smith's, and might have been prevented had Dudley not misjudged the ball.

Lethbridge scored in the eighth, when O'Hayer tripled and scored on Barnstead's single.

Manning pitched a very choice game, allowing but three hits, and keeping going all the time. By winning both games Calgary has first place almost in its grasp, and had Deacon White done his duty or anything like it we would have been leading the league. Here is the box score:

Lethbridge.	A.B.	R.	H.	P.O.	A.	E.
Mackin, 2b	4	0	0	3	3	1
Head, 3b	4	0	0	2	3	2
Cox, lf	4	0	0	1	0	0
Chick, ss	3	0	0	1	2	0
Lynch, c	4	0	0	4	4	0
Dudley, cf	3	0	0	3	0	0
O'Hayer, 1b	3	1	2	9	1	1
Grayson, rf-p	3	0	0	0	2	1
Hart, p	1	0	0	0	0	1
Barnstead, rf	2	0	1	1	0	0
Totals	31	1	3	24	13	6

Calgary	A.B.	R.	H.	P.O.	A.	E.
Paddock, ss	3	1	0	2	7	1
Carney, rf	3	1	0	0	0	0
Clynes, lf	3	1	2	0	0	0
Smith, 3b	4	1	3	[illegible]	[illegible]	0
Kellackey, 1b	4	0	1	16	0	0
Flannagan, cf	4	2	2	2	0	0
Connors, 2b	4	0	1	2	4	0
Stanley, c	4	1	0	4	0	0
Manning, p	4	1	0	0	2	0
Totals	33	8	9	27	16	2

Score by Innings:

Lethbridge	000 000 010—1
Calgary	007 010 00x—8

Summary:

Home runs—Smith, Flannagan. Three base hits—Smith, O'Hayer. Two base hits—Kellackey. Sacrifice hits—Carney, Manning. First base on balls—off Hart, 2; off Manning, 1. Struck out—by Manning, 6 (Grayson 2, Lynch 2, Cox, Barnstead); by Grayson, 4 (Carney, Kellackey, Connors, Stanley). Double plays—Conners to Paddock to Kellackey; Chick to Mackin to O'Hayer. Innings pitched—Hart, 3 for 5 hits; Grayson, 5 for 4 hits. Wild pitches—Manning, 2; Hart, 1. Time—1.40. Umpire—Brown. Attendance—800.

Evening Game.

In the second game at 6.15 the Miners again lost and by 7-1, almost the same score as in the afternoon. The Calgary team played ball and good ball all the time, and only one error was scored against them. That was made by Wally Smith when he threw a wide one to Kellackey that allowed Chesty to score and bring in the Miners' only run. If it hadn't have been for this another shut out would have been the portion of the visitors.

Another home run was made, but this time the bases were clear. This was the third home run of the day and the fifth the Calgary team pulled off on Lethbridge.

Geehan was slabbing it for Calgary and Lee Samuel's was the curve artist for the visitors. Geehan started out by passing the first man up in the first inning, but that was the only pass he gave during the game. After Mackin walked, Head got a fielder's choice, Wally Smith throwing it to Paddock and Del got Mackin at second. Then came one of the nicest doubles of the season when Chesty hit out another one in Smith's direction. Wally threw it to Connors and he got Head and winged it over to first in time to get Cox, and the side was out.

From this fight up to the seventh inning Geehan held them down, allowing not a single hit and only three men faced him each time. Samuels allowed 14 hits altogether, one of them a home run and another a two bagger, a total of 18 bases. The scoring started in the second inning. Smith was first up and went out from second to first. Kellackey singled and Flannagan got first on an error of Mackin. Connors got a fielder's choice and they got Flannagan at second. Stanley singled and brought in Kellackey, and then Geehan helped to win his own game by hammering it for a good single and Connors came in. Paddock flew out to centre field.

Calgary scored two more in the fourth, an error and two singles bringing them in. They got two more in the fifth, two singles, a two bagger by Flannagan and an error being the means. It was in the seventh that Smith made his homer and this ended the scoring for the game.

The Calgary team have sure struck a stride, in the hitting game, and if they can only keep it up for a while they will be the terror of every pitcher in the league. If they can only manage to hit as well when they meet the teams from the eastern end of the circuit this next few days they will sure make some changes in the averages of the league.

The complete score was as follows:

Calgary	A.B.	R.	H.	P.O.	A.	E.
Paddock, ss	5	0	0	1	2	0
Carney, lf	5	0	2	1	0	0
Clynes, lf	5	0	2	1	0	0
Smith, 3b	4	2	2	5	4	1
Kellackey, 1b	4	1	2	7	0	0
Flannagan, cf	4	1	1	2	0	0
Conners, 2b	4	1	2	3	2	0
Stanley, c	4	1	1	7	0	0
Geehan, p	4	1	2	0	1	0
Totals	39	7	14	27	9	1

Lethbridge	A.B.	R.	H.	P.O.	A.	E.
Mackin, 2b	3	0	0	5	14	1
Head, 3b	4	0	1	0	3	0
Cox, lf	4	1	1	1	0	0
Chick, ss	4	0	1	3	1	2
Lynch, c	4	0	0	1	2	1
Dudley, cf	3	0	1	4	0	0
O'Hayer, 1b	2	0	0	9	1	0
Lezie, rf	3	0	0	0	1	0
Samuels, p	3	0	0	1	2	0
Totals	30	1	4	24	14	4

Score by Innings:

Calgary	030 220 10x—7
Lethbridge	000 000 100—1

Summary:

Home runs—Smith. Two-base hits—Flannagan, 2. Stolen bases—Carney and Clynes. First base on balls—off Geehan, 1. First base on errors—Flannagan, Stanley, Geehan. Left on bases—Calgary, 9; Lethbridge, 4. Struck out—by Geehan, 7; by Samuels, 1. Double plays—Smith to Connors to Kellackey. Hit by pitched ball—Smith. Time—1.40. Umpire—Brown. Attendance—750.

STANDING OF THE CLUBS.

Western Canada

	W.	L.	Pct.
Medicine Hat	12	6	.666
Calgary	13	7	.650
Winnipeg	11	7	.611
Regina	8	8	.500
Brandon	9	10	.474
Edmonton	8	10	.444
Moose Jaw	6	9	.400
Lethbridge	5	15	.250

American

	Won	Lost	P.C.
Philadelphia	24	7	.774
New York	20	10	.666
Detroit	20	16	.556
Boston	17	14	.548
Washington	16	19	.457
Cleveland	13	18	.419
Chicago	11	19	.367
St. Louis	7	25	.219

National

	Won	Lost	P.C.
Chicago	21	11	.636
New York	20	14	.588
Cincinnati	18	14	.563
Pittsburg	16	15	.516
St. Louis	17	19	.472
Philadelphia	13	17	.433
Boston	14	20	.412
Brooklyn	13	22	.371

Eastern

	Won	Lost	P.C.
Newark	21	14	.600
Toronto	20	14	.588
Providence	15	12	.556
Buffalo	17	15	.531
Rochester	16	15	.516
Baltimore	16	16	.500
Montreal	11	18	.379
Jersey City	8	20	.286

A touch of rheumatism, or a twinge of neuralgia, whatever the trouble is, Chamberlain's Liniment drives away the pain at once and cures the complaint quickly. First application gives relief. Sold by all druggists.

Fighting From Now On

San Francisco, May 28.—Corbett denies a report that he predicted Johnson would not last more than 15 rounds. He is of the opinion, he says, that the fight will go much longer than that.

Although Corbett, according to his own declaration, has not come to California to take charge of Jeffries' training, it is generally believed that plans for the former champion to revise the work of the training will be undertaken by Corbett, and that Corbett will wield great influence henceforth in the regulation of the Ben Lomond camp. He has some decided views as to training Jeffries in the preparation for his fight with Johnson. He says he has thoroughly analyzed Johnson's methods, and that it is essential for Jeffries to school himself to a form of fighting best adapted to the Negro's tactics.

"And," he said, last night, "it's fighting that Jeffries requires from now on."

SAMUEL MAY & CO.
BILLIARD TABLE MANUFACTURERS
Established Forty Years
Send for Catalogue
102 & 104, ADELAIDE ST., W. TORONTO.
Scott Bros.
Agents
Calgary—Scott Block, 2nd Street, 1st Street.

Men's and Boys' Shirts

We have a very complete range of Shirts for Men and Boys. Patterns are all new and as all our shirts are the product of the best Canadian makers, you can depend upon getting good fitting garments that will stand plenty of wear.

Men's Shirts . . $1.00 up
Boys' Shirts . . . . 65c up

John H. Hanna
The Men's Furnisher
130 8th Ave. West

THE SCENE CHANGES FOR EAST MEETS WEST

Brandon Drops in on Calgary for Three Game Series—Notes From the Diamond

Today the four teams in the western division of the Western Canada baseball league will meet the four teams in the eastern division, and some idea of the strength of the different teams may be learned. Brandon play here at 6.30, and Winnipeg plays Edmonton. Moose Jaw plays at the Hat and Regina at Lethbridge.

* * *

It is generally conceded that Calgary and the Hat will run pretty close to the top anyway, but no one can tell as yet just how they compare with the teams of the eastern section, though the four games today should allow of one being able to conjecture at least where they stand.

* * *

By the time the four eastern teams have each played here we will have a pretty good line on them, and should be able to see just about where Bill Carney's bunch should come out.

* * *

Several changes have been made in the teams, and more are likely to come shortly, as several of the men haven't been handing out what the managers think they should to earn their pie card.

* * *

Chesty Cox let out three men Saturday, and rumor has it that another one at least is to follow. The three who won't wear the gray any more are Inglebretson, Lee Samuels and Brogen, pitchers. Samuels slabbed it against Calgary, and did not show the class of a worldbeater. Chesty still has Lezie, Barnstead and Cy Pieh on his staff, but he might be persuaded to grab another real slinging machine if one strolled out of the woods.

* * *

Billy Hamilton brought his Hat team in from the north last night and they left again on No. 96 for the Hat. Billy has just recently returned from the coast, where he picked up a couple of men. One of them is Cartwright, who was playing with the Spokane team. He is not here yet, but will arrive in a few days. The other man was Whishman, who jumped him and landed down in an Idaho town. Billy located him, though, and he will be back again.

* * *

Hamilton went to the coast mainly to try and get hold of a couple of good men who had signed up with him early in the season when he was there before. They won't likely be here, though, as they are bushing it down there and are satisfied to keep out of organized ball. It is also rumored that Hamilton might pick up one of the pitchers that Chesty dropped, but that is hardly likely, as any that Chesty wouldn't want wouldn't be much use to the Hat. Billy might grab Barnstead if he leaves the Miners, but they need slabsters too badly to let him go now.

* * *

The Barndon team will be in on this morning's 97, and will have a chance to rest before the game tonight.

* * *

The race in the National league is very keen this year, and there is a very vigorous tail end, something rather unusual for the National league, which usually has a big gap between the first and last. The American league, on the contrary, is beginning to stretch out considerably.

* * *

Detroit is not near the top in the American, but it would be well to watch that same team during the coming month. It has a long stretch of games at home, while Philadelphia, Boston and New York are away an equally long time. The Tigers should round into July pretty nearly at the top of the bunch. It would be as well to watch them.

* * *

The Calgary team is going pretty fast now and is maintaining a good even stride. The feature of the team is that there isn't a lazy man upon it. The pitchers, particularly, are anxious to get going. Smith, who hadn't his batting eye with him, is smashing them out now in last year's style. Connors, who is playing as good or better fielding game than last year, hasn't reached his batting form yet. When he does get it, the Calgary team will be about the hardest for a pitcher to face.

* * *

Brandon comes along tonight. Rhodosey, with Calgary in 1907, plays second for the strangers. Heinrich, who was sure bound for the big league last season, is still sidewheeling for the visitors. Woods, with the team last year, is also on the firing line. Brandon got away to a bad start, but is gradually creeping up the line again. Manager Bill Carney says that if we get the series we shall take it, but makes no predictions.

* * *

The Medicine Hat players say that Deacon White is in rather bad shape, and that some of his men are rather up against it. Dellar, the stellar pitcher, is among the injured ones. However, everything comes to Deacon without asking. He was keen to get an infielder and sure along came a boy named Miller blowing in on a freight train, and plays as neat a game at third as anyone could wish to see. The Deacon is lucky sometimes.

* * *

It is hard to make out where Chesty Cox is so weak. It must be with his pitchers. Yet he has Pieh and Lezie, who were good last year. He has a strong infield in O'Hayer, Mackin, Chick and Head. Chesty is a good outfielder himself. Lynch is behind the bat. It must be the pitchers who are keeping the team down.

* * *

The Lethbridge team is not batting. In the four games of the series we batted up .303. On the other hand, the Lethbridge team batted up to the magnificent total of .157. That tells the story of the position of the tail enders.

City Football Club

The following players of the City football club are requested to be at Mewata Park at 6.45 p.m. on Monday evening sharp, to take part in the Intermediate match with the Callies:

McClelland, T. Penny, L. Jacques, G. Brown, Childs, Walshaw, Rooth, Drummond, Little, Kilby, Walters.

An executive meeting will be held immediately after the match to select the team to meet the Callies in the cup competition the following evening.

The players will be selected from the following: McClelland, Dickinson, Oxley, Kerr, Howard, McEwan, Ingles, Walshaw, Childs, Burden, Penny, Warring, Allan, Kilby, Walters, G. Brown. The final selection will appear in tomorrow morning's paper.

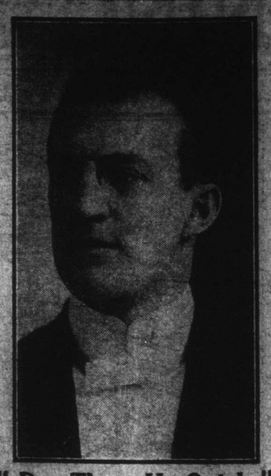

Dr. Thos. H. Quirk
Dental Specialist

If your teeth need attention, consult a specialist—New York, Illinois and California diplomas. Special diploma awarded last year by

Dominion Provincial Exhibition.

This is the largest and best equipped dental office in Western Canada and the only one using my new method of restoring tooth structure and the successful treatment of diseases of the mouth.

BY MY NEW METHOD

Decayed teeth are made sound.
Loose teeth are made tight.
Crooked teeth are made straight.
Lost teeth are replaced with or without plates.
Recession of the gums is checked.
Deformities of the jaws are corrected.
Teeth extracted absolutely without pain.
Call and get prices. Examination and consultation free.

Dominion Block, 132 8th Ave. E.
Office hours: 9 a.m. to 8 p.m.
Phone 1764

Game at 6.30

Umpire Longnecker will call time at 6.30 tonight at Victoria park, and the local fans will be given their first chance to see a team from the eastern division in action. The Brandon team arrived on this morning's train from the east.

Lacrosse Practice Tonight

All members of the Calgary Lacrosse club are requested to turn out for practice tonight. Workouts will be held every night this week.

VANCOUVER DEFEATED THE NEW WESTMINSTER'S

The Champions Were the Losers by 9 Goals to 4

Vancouver, B. C., May 28.—Playing on a sodden field before four thousand enthusiastic spectators Vancouver today defeated New Westminster at lacrosse, by a score of 9 goals to 4. The teams are now even in the league race.

The world's champions were completely outclassed, the Vancouvers forcing the play from start to finish, while the stonewall defence of the home team held the champions' famous scoring division down.

In the field the Vancouvers also had the champions beaten, taking the ball from every faceoff. Westminster got two soft goals in the first quarter, but their other goals were well earned.

The Vancouver home played in brilliant form, circling round the Westminster goal all the afternoon and continually bombarding the champions net. The game was very clean, only four men, three Vancouver and one Westminster man being sent off. W. E. Ditchburn of Victoria refereed. The teams:

Vancouver—Gibbons, Griffith, Howard, Clarkson, Pickering, Springer, West, Matheson, Murray, Allen, Hennessey, Adamson.

Westminster—Gray, Galbraith, T. Gifford, Marshall, J. Gifford, G. Rinnie, C. Spring, Wintermute, Feeney, L. Turnbull, G. Spring, Latham.

Eastern Canada Lacrosse

Montreal, May 28.—The Nationals defeated the Shamrocks by a score of 18 to 2.

Toronto, May 28.—Toronto defeated Tecumseh for the city championship here today by a score of 12 to 4.

University Beat Crescents

New York, May 28.—The University of Toronto defeated the Crescent club at lacrosse today six to three at Bay Ridge.

The Rifle

The Calgary Rifle club scores were put on under very trying conditions, during a dust storm on Wednesday, and a very changeable rear wind on Saturday. However, the average shooting is improving, and will be up to its usual standard with a little more practice. The first Canada Rifle league match is fired next Saturday, June 4th, the highest ten scores to count. All members are requested to attend this very important contest. Following is last week's scores:

	200	500	600	Ttl.
H. A. Crofton	32	32	30	94
R. W. Fox	29	30	31	90
S. A. Ramsay	31	29	29	89
R. A. G. Bell	28	32	27	87
I. S. Freeze	31	29	27	87
F. W. Herring	30	33	24	87
A. Martin	30	30	26	86
R. W. Chamberlain	31	31	23	85
E. S. Gates	28	27	28	83
Wm. McKenzie	30	32	20	82
R. A. Ruffle	28	31	22	81
F. Kane	32	28	21	81
J. G. Innes	25	29	26	80
A. Storrar	30	27	18	75
L. S. Jones	29	31	15	75
W. Mann	30	15	18	63

BIG LEAGUE RESULTS

Western Canada

At Winnipeg— R. H. E.
Regina ..... 000 010 000—1 4 4
Winnipeg ..... 010 000 010—2 1 1
Batteries — Grimes and McNutt; Speiser and Edmunds. Umpire — Smith.

At Edmonton—
Medicine Hat 9
Edmonton 8

At Brandon—No game; wet grounds.

American

At Boston— R H E
Philadelphia .... 431 000 001—9 11 2
Boston ..... 200 000 100—3 4 2
Batteries — Plank and Thomas; Wood, Hall and Carrigan. Umpires—Sheridan and Kerin.

At New York— R H E
Washington ..... 102 000 001—4 5 0
New York ..... 0001 100 100—3 8 1
Batteries—Walker, Reisling and Street; Manning, Frill, Hughes and Murphy. Umpires — Perrine and O'Loughlin.

At Detroit— R H E
Chicago ..... 100 000 000—1 2 0
Detroit ..... 023 031 00x—9 13 0
Batteries—White, Langel and Block; Mullin and Browning and Casey, Schmidt and Stanage. Umpires—Evans and Egan.

At Cleveland— R H E
Cleveland ..... 001 000 000—1 4 2
St. Louis ..... 200 200 010—5 9 2
Batteries—Joss, Mitchell and Bemis; Lake and Stephens. Umpires—Dineen and Connolly.

Sunday games—

At Chicago— R H E
Chicago ..... 000 003 000—3 4 4
Cleveland ..... 102 100 000—4 7 2
Batteries—Scott, Smith and Block; Falkenberg, Berger and Bemis. Umpires—Evans and Egan.

At St. Louis— R H E
St. Louis ..... 110 020 000 — 4 13 5
Detroit ..... 013 000 21x—13 18 1
Batteries—Stremmell, Criss, Kinsell, Graham and Stephens; Summers and Stanage. Umpires—Dineen and Connelly.

National

At Cincinnati— R H E
St. Louis ..... 000 000 000—0 4 2
Cincinnati ..... 001 300 00x—4 10 1
Batteries—Willis and Phelps; Gaspar and McLean. Umpires—Rigler and Emslie.

At Chicago— R H E
Chicago ..... 502 010 10x—9 9 0
Pittsburg ..... 000 000 000—0 9 4
Batteries—Richie and Archer; Leifield P.hillippe and Gibson. Umpires—Klem and Kane.

At Philadelphia— R H E
New York ..... 010 020 000—3 9 0
Philadelphia .... 100 001 000—2 10 1
Batteries—Mathewson and Myers; Maroney and Dooin. Umpire—O'Day.

At Brooklyn— R H E
Boston ..... 000 020 020 000—4 12 1
Brooklyn .... 102 001 000 001—5 11 1
Batteries—Mattern, Parsons and Graham; Barger and Bergen. Umpire—Johnstone.

Sunday games—

At Chicago— R H E
Chicago ..... 020 000 00x—2 8 1
Pittsburg ..... 000 000 010—1 4 1
Batteries—Cole and Archer; Camnitz and Gibson. Umpires—Klem and Kane.

At Cincinnati— R H E
Cincinnati ..... 000 330 010— 7 9 4
St. Louis ..... 110 042 020—10 12 4
Batteries—Anderson, Fromme, Castleton, Rowan, Clarke and McLean; Backman, Harmon and Phelps. Umpires—Rigler and Emslie.

Eastern

At Montreal (1st game)— R. H E
Toronto ..... 000,002 001—3 8 1
Montreal ..... 010 000 000—1 7 0
Batteries—Rudolph and Vandergrift; Winters and Curtis.

Second game— R H E
Toronto ..... 100 400 000—5 4 2
Montreal ..... 000 010 100—2 9 4
Batteries—Newton and Vandergrift; Jones, Keefe, Wiggs and Kritchell. Umpires—Murray and Kelly.

At Providence— R H E
Newark ..... 000 000 000—0 1 0
Providence ..... 102 000 00x—3 6 1
Batteries—Egan, Kieber, McGinty and Christ; Cronin and Fitzgerald. Umpires—Stafford and Finneran.

At Buffalo (1st game)— R H E
Rochester ..... 001 100 020—4 10 2
Buffalo ..... 000 000 000—0 3 1
Batteries—McConnell and Blair; Kisinger and Speer and Williams. Umpires—Hurst and Boyle.

Second game— R H E
Buffalo ..... 010 003 100—5 9 2
Rochester ..... 020 001 000—3 8 0
Batteries—Malarkey and McAllister; Holmes and Blair. Umpires—Hurst and Boyle.

At Baltimore— R H E
Jersey City ..... 201 001 000—4 8 2
Baltimore ..... 000 020 012—5 11 4
Batteries—Bartley, Ferry and Spahr; Adkins and Egan, Byers. Umpires—Byron and Halligan.

Sunday games—

At Montreal— R H E
Montreal .... 002 110 001 001—6 13 3
Toronto ..... 050 000 000 000—5 9 3
Batteries—Curtis, Kritchell, Jones and Wiggs; Vandy, Smith and McGinty. Umpires—Kelly and Murray.

At Rocky Point— R H E
Newark ..... 000 001 005—6 9 1
Providence ..... 121 010 000—5 7 1
Batteries—Lee, Holmes, McGinnity and Crisp and Hearne; Cline, Steele and Fitzgerald. Umpires—Finneran and Stafford.

At Jersey City— R H E
Jersey City ..... 001 010 002—4 8 4
Balt'more ..... 110 100 000—3 6 2
Batteries—Merritt and Crist; Malloy and Byers.

Northwestern

At Tacoma— R H E
Spokane 8 9 1
Tacoma 0 3 4
Batteries—Killihay and Osdik; Caddy and Butler, and Blankenship, Byrnes.

At Seattle— R H E
Vancouver 1 5 2
Seattle 5 7 4
Batteries—Chinault and Lewis; Thompson and Shea.

Coast.

At San Francisco— R H E
Los Angeles 1 7 2
San Francisco 6 5 1
Batteries—Briswalter and Orendorf; Henley and Boary.

At Los Angeles— R H E
Oakland 3 7 0
Vernon 1 6 1
Batteries—Lively and Pierce; Brackenridge and Breen.

At Portland— R H E
Sacramento 1 6 3
Portland 3 7 1
Batteries—Hunt, Fitzgerald and Spiesman; Gregg and Fisher.

The splendid work of Chamberlain's Stomach and Liver Tablets is daily coming to light. No such grand remedy for liver and bowel troubles was ever known before. Thousands bless them for curing constipation sick headache, biliousness, jaundice and indigestion. Sld by all druggists.

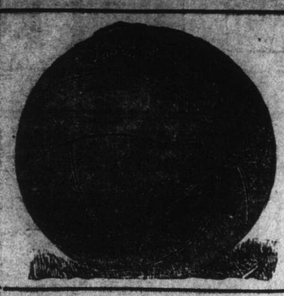

Footballs

Football Boots, Jerseys, Knickers, Running Shoes, Tennis Shoes, Cricket Shoes, Tennis Rackets, Golf Balls, Athletic Goods. First Shipment New Goods just arrived from oversea manufacturers.

Alex. Martin

Fire Arms and Sporting Goods
231 8th Ave., half blk E. of P.O.

LEAGUE
BASEBALL
TODAY
6.30 p.m. sharp
Victoria Park
BRANDON vs. CALGARY
Admission 25c Admission 25c

105 Points---a perfect score---

were made at 300, 500 and 600 yards last Fall at Hythe by Sgt.-Major Wallingford, using a Ross Rifle.

Military Marksmen

In Vancouver, last year, the Ross Rifles were recognized as so far ahead of others, that it was sought to have them barred in local competitions.

The general opinion of marksmen in Canada—and in Great Britain as well—is that it is doubtful whether as good an arm can be found as the Ross Rifle Mark III.

If you want your scores to lead, buy a Mark 3—

"ROSS" RIFLE

Write for our illustrated catalogue; we send it on request. It gives full particulars not only of Ross Military, but also of the Ross Sporting Models which are winning much favor in Canada, throughout the British Empire and in the U. S.

THE ROSS RIFLE COMPANY, QUEBEC, P.Q.
For Sale in Calgary by Alex. Martin

AMUSEMENTS

Lyric Theatre
W. B. Sherman, Mgr. Phone 359.
Direct from Toronto
PARTELLO STOCK COMPANY
Presenting
TONIGHT
"A Royal Prisoner"
Starting Thursday
"THE BOOK WORM"
Evenings at 8:30 p. m. Matinees at 2:30 p. m.
Prices 25c, 35c, 50c, 75c.
Matinees Wed'day and Sat'day

ORPHEUM
Phone 1232. W. B. Sherman, Mgr.
Harry Bernard's Musical Merry-Makers
Presenting
TONIGHT
"The Masquerader"
The Show with Real Comedy and Plenty of Girls
MATINEE DAILY

Owing to the booklet "The Mainstay of Multitudes," having been delayed on the press it has been decided to **extend** the closing date of the Children's Contest from April 30 to June 20

The CALGARY MILLING CO., Ltd.

Johnson is Going Some

San Francisco, Cal., May 28. — Jack Johnson today put up the most exciting bout since he began training. The excitement came when Marty Cutler, one of the negro sparring partners was dropped to the floor in the second round with a short right uppercut to the jaw. It took some time to revive him and Johnson looked a bit worried and offered to assist. Johnson weighed 217 pounds.

(Other Sport on Page 7)

REFLECTIONS OF A BACHELOR.

(From the New York Press).

When a girl won't flirt her father is just big enough fool to think so.

The strongest position in a family argument is to keep a silent tongue.

A man can get tangled up with whisky and pull himself out again, but when it's politics he's in beyond redemption.

Some girls are so ambitious to make a record on proposals that if they have a burglar they will put him on the list.