The Daily Tribune.

VOL IV. SAINT JOHN, N. B., TUESDAY EVENING, APRIL 6, 1875. No. 89

MILLIONS OF PEOPLE IN AGONY

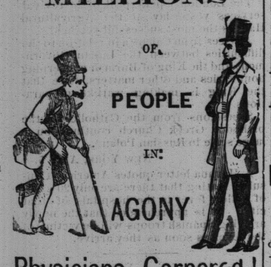

Physicians Cornered!

I SUPPOSE there is not in the whole of a physician's experience, anything in human suffering which calls forth his sympathy, and pity, to such an extent, as to witness the excruciating pains of a poor mortal, suffering from that fearful disease.

RHEUMATISM!

Heretofore there has been a considerable diversity of opinion among medical men, as to the true character of this disease. Some locating it in the fibrous or muscular tissues of the system, and others viewing it as an acute nervous disease: but it is now generally admitted to occ disease arising from a poison circulating in the blood, and further it is admitted that Rheumatism can never be thoroughly cured without exterminating such poisonous matters from the blood, by a constitutional internal remedy. We feel confident that none will feel better satisfied, and rejoice more, than the conscientious physician, who has found out that a cure for this stubborn disease has been discovered. The following testimony from a gentleman of standing, and high respectability, and well known to the Canadian public, cannot fail to satisfy all that the

DIAMOND RHEUMATIC CURE!

is a wonderful medical discovery.

MR. ISAACSON'S ENDORSATION.

MONTREAL, 21st March, 1874.

MESSRS. DEVINS & BOLTON,

Dear Sirs,—I, with pleasure, concede to the agent's wish that I give my endorsation to the immediate relief I experienced from a few doses of the Diamond Rheumatic Cure, having been a suffer from the effects of Rheumatism, but now, after taking two bottles of this medicine, entire free from pain. You are at liberty to use this letter, if you deem it advisable to do so.

I am, sirs, yours respectfully,

JOHN HELDER ISAACSON, N. P.

FURTHER PROOF.

I AM ANOTHER MAN!

ST. JOHN, N. B., Sept. 29, 1874

A. CHIPMAN SMITH,

Dear Sir,—I have suffered for fifteen months with Chronic Rheumatism, and could not find any relief, after trying every medicine that I saw advertised to cure it, until I was told about the Diamond Rheumatic Cure. I have used three bottles of this valuable remedy, and now can say that I am another man to what I was. I would advise anybody suffering with this terrible disease to try it, and see if it does not do the same for them that it did for me.

Yours,

JAMES L. EAGLES, Indiantown.

BARNES' HOTEL,

ST. JOHN, N. B., Sept. 29, 1875

A. CHIPMAN SMITH,

Dear Sir,—I have great pleasure in stating that I put every confidence in your Diamond Rheumatic Cure. I have suffered for the last two years with Rheumatic Pains, during which time I have had the advice of some of the most prominent medical men in the Province, but experienced no relief, until I tried the Diamond Rheumatic Cure. I have now taken three bottles, and I feel greatly improved, and now am confident of a permanent cure.

Yours truly, JAMES O'BRIEN.

There is no medicine which so promptly relieves the depressed vital action, restores the general and local circulation, allays the pain, dissipates the congestion, prevents inflammation, and restores the healthy action as the

DIAMOND RHEUMATIC CURE!!

This medicine is for sale at all the druggists through Canada. If it happens that your druggist has not got it in stock ask him to send for it to

A. CHIPMAN SMITH,
Market Square, St. John, N. B.

nov4 Gen Agent for New Brunswick.

FIRE INSURANCE.

THE MUTUAL INSURANCE COMPANY,

Established in St. John, A. D. 1849.

PROFITS DIVIDED AMONG THE INSURED!

Reasonable Rates.

JAMES HARRIS, Esq., President.
A. BALLENTINE, Secretary.

Office—No. 13 Princess St., Wiggin's Building.
nov18 tf

1875.

Field and Garden Seeds!

JUST received a full supply, consisting of all kinds, among which will be found some new varieties well worthy the attention of Farmers, Gardeners and Agriculturalists.

Procure your supply in time, as in former years many of my customers failed to obtain the quantity required—owing to increased demand.

The Seeds come highly recommended, as being fresh and yield bountifully.

3 bbls Clean Flax Seed. Red Clover and Timothy Seed.

I shall be pleased to have a call from any of my country and city friends when they require Field or Garden Seeds.

R. D. McARTHUR, Medical Hall, 46 Charlotte street, opp King street.

apr1

Smoked Beef.

Just received at 99 Union Street.

1 Case SMOKED BEEF,

In Small Pieces.

1 Case American Sugar Cured HAMS.

For sale by

apr1 ARMSTRONG & McPHERSON.

Potatoes. Potatoes.

Received,

20 BBLS Copper Potatoes. For sale at 10 Water Street.

mar9 J. D. TURNER

20 BBLS Dulce, in Prime Order. For sale by MASTERS & PATTERSON, 19 South Wharf.

apr1

BARGAINS. BARGAINS.

A FEW SECOND-HAND SEWING MACHINES, (taken in exchange).

All in Good Working Order!

Will be sold very low at

Hall's Sewing Machine Rooms,

56 GERMAIN STREET.

All descriptions of Sewing Machines promptly repaired. mar1

POTATOES, Potatoes—46 bbls Table Potatoes. For sale by R. E. PUDDINGTON & CO., 40 Charlotte street.

mar13

Ready-Made Clothing,

SHIRTS,

Homespun Frocks, Horse Blankets,

Camp Spreads & Blanketings,

Of our own manufacture.

Unequalled in the Dominion for quality and lowness of price.

Lumberers, Millmen and others

Are requested to examine before purchasing elsewhere.

Terms Liberal.

sep7 tf T. R. JONES & CO.

Woodstock Pipes.

115 BOXES, for sale lower than Manufacturers' prices. GEO. ROBERTSON, 6 Water Street.

mar25

Corn Meal Landing.

200 BBLS. KILN DRIED CORN MEAL, landing ex Joe F. Doran. For sale by HALL & FAIRWEATHER.

mar 29

MESS PORK.

200 BBLS Mess Pork, landing ex Scotia and Don Pedro from Boston. For sale by J. & W. F. HARRISON, 16 North Wharf.

mar19

LONDON HOUSE,

WHOLESALE.

April 1st, 1875.

WE have received per steamers Caspian, Moravian, Prussian, Scandinavian, and Australian:—

256 Bales and Cases

NEW SPRING GOODS!

COMPRISING A

Full Assortment in Every Department.

NOW READY

For Personal Selection or Orders.

DANIEL & BOYD.

apr1

DR. HOLLAND'S

Library of Favorite Poetry

AND

SONG!

IN CLOTH.

For sale by M. McLEOD, 51 Prince Wm. Street.

mar6

PATENT

Dress Elevators

THE Subscriber begs leave to inform the Ladies of St. John that he has been appointed Agent for the sale of Miss Dewey's

Invisible Dress Elevators!

The Dress can be raised to any required height and lowered in an instant in crossing streets, and for the ball room this article is indispensable. They have only to be seen to be appreciated.

Price $1.50.

Lady Agents wanted. Send for Circulars to H. J. CHETTICK, Canterbury street, St. John, N. B.

apr2

PAGE BROS.

Have just received a large assortment of

Silver Electro-Plated Ware!

—IN—

TEA SETS, Urns, Ice Pitchers, Biscuit Boxes, Cake and Fruit Baskets, Card Receivers, Pickle Stands, Spoon Holders, Vases, Goblets, Spoons, Forks, Butter Knives, etc.

In the Newest designs, and for sale low.

apr2 No. 41 KING STREET.

Assessors' Notice

THE undersigned having been appointed Assessors of Taxes for the City of Saint John, hereby give notice thereof, and that persons intending to furnish

Statements of their Property and Income

in pursuance of the provisions of "The Saint John City Assessment Act of 1859," and of the several Acts in amendment thereto, must do so within THIRTY DAYS from the publication of this notice.

Dated this 1st day of April, A. D. 1875.

JAMES SULLIVAN,
JOHN WISON,
URIAH DRAKE.

apr2 1m

150 CWT. CODFISH, now landing. For sale at lowest rates by MASTERS & PATTERSON, 19 South Market Wharf.

mar 27

NOTES AND NEWS.

GENERAL.

A Montreal man has been fined $5 for cruelty in packing live calves in a wagon.

The project of putting an organ in a Scotch Presbyterian Church at Sheffield, Eng., recently, excited such pious horror that it was carried by a majority of only four, and on a Saturday night it was found that a hole had been cut in the bellows by some of the faithful.

Over $1,000 worth of tickets have been purchased at the Grand Trunk agency in Ottawa by mechanics, farmers and laborers for Winnipeg, Manitoba, whither they intend to emigrate as soon as spring opens. A wealthy firm of that city has made arrangements to open a foundry and machine shops in Winnipeg.

All for love! A young man of Toronto is charged with perjury in making a false declaration in order to obtain a marriage license to marry a young girl whom he persuaded to elope with him. The damsel's father, having been warned, had him arrested before the wedding could take place, and bound him over to keep the peace. This operation was repeated, as the lover threatened to take the girl again, and failing to find sureties, spent some time in jail. He was afterwards committed on a charge of swearing falsely he had the consent of the girl's father when he obtained the license, and failing to find sureties, remains in custody.

UNITED STATES.

The trial of John D. Lee and others in Beaver, Utah, charged with participation in the Mountain Meadow massacre, has been postponed.

A boy in Eddyville, Iowa, lately found $60,000 under his father's barn, and there was great rejoicing in the family until it was discovered that the cash was all counterfeit, and a very bad counterfeit at that.

A girl screamed in a lecture audience in Lafayette, Oregon. Then all the other girls screamed. General consternation ensued, and a rush for the door. People were bruised, clothes torn, and the room at length was emptied. The first screamer had seen a rat.

Addie Andrews, a girl 20 years old, while in a somnambulistic state, Friday night, walked from Lawrence to Lowell, a distance of 10 miles. She was dressed in her night clothes and awoke in the yard of a house in the latter city, chilled and with badly lacerated feet.

A Nevada woman recently knocked down seven burglars one after another. Her husband watched her from the top of the stairs, and felt so brimful of battle that he couldn't cool off until he had jerked his eight-year-old boy out of bed and "whaled" him soundly for not getting up and helping his mother.

The trotting horse Sheppard Knapp, which trotted in St. John last year, and was afterwards injured in a burning car on the Maine Central, is in Deering, Me. He still bears marks of the severe scorching he received, and of his luxurious tail a short stub is all that is left. His owners have brought a suit against the Maine Central for $10,000 damages and the trial will probably come off in June.

The condition of Frank H. Walworth, the parricide, who is in the Auburn Insane Asylum, is said to be so bad that his friends despair of his life. Epilepsy in an aggravated form is his principal ailment. His mother, who visits him at intervals, is weighed down with grief at his deplorable condition, and her interviews with her son are described as most tenderly pathetic.

Dennysville, Maine, is a town of not more than five hundred inhabitants which spent last year over two thousand dollars for the support of an excellent system of public schools, besides one thousand dollars for the building of a new school house; is free from debt, has a surplus of fifteen hundred dollars in cash funds on hand, and not a dollar of unpaid taxes outstanding. Happy Dennysville!

An Indiana paper thus speaks of an improved method of fishing at the lakes in that State: "It consists of a small house, built on runners like those of a sled, in which is placed a small stove, while in the floor a small aperture is left through which to drop the lines. Holes are cut in the ice, the houses are moved over them, and the fishermen sit by a warm stove while drawing in the fish. Several of these houses are now in use."

At the dedication of the Masonic Temple, New York, on June 2, the committee have decided that the procession shall move in the following order: Knights Templar on the right, followed by the Illustrious Brothers of the Ancient Accepted Rite, Royal and Select Masters, Royal Arch Masons, and Master Masons—the last mentioned to appear in dark clothing, high black hats, white gloves, plain white aprons, officer's jewel suspended from lapel of coat. No banners or staves will be allowed in the procession. The grand banquet will take place on the same evening. A dedication medal has been struck in silver and white metal to be worn on the occasion.

Reproduction of Burnt Records.

M. Rathelot, an officer of the Paris law courts, has succeeded, in an ingenious manner, in transcribing a number of the registers which were burnt during the Commune. These registers had remained so long in the fire that each of them seemed to have become an homogeneous block, more like a slab of charcoal than anything else, and while an attempt was made to detach a leaf, it fell away into powder. Many scientific men had examined these unpromising black blocks, when M. Rathelot hit upon the following method of operation. In the first place he cut off the back of the book so as to leave nothing but a mass of leaves, which the fire had caused to adhere to each other. He then steeped the book in water, and afterward exposed it, all wet as it was, to the heat at the mouth of a calorifice. The water, as it evaporated, raised the leaves one by one, and they could be separated, but with extraordinary precautions. Each sheet was then deciphered, and the copy certified by a legal officer. In this way the records of nearly 70,000 official acts have been saved. The appearance of the pages was very curious; the writing appeared of a dull black, while the paper was of a lustrous black, something like velvet decorations on a black satin ground so that the entries were not difficult to read.

Notice of Co-Partnership.

THE subscribers have entered into partnership for the purpose of carrying on a General Shipping and Commission Business in Liverpool, England, under the style and firm of NEVINS, WELSH & CO.

St. John, N. B., April 5th, 1875.

JAMES NEVINS.
apr5 3i tel nws WILLIAM WELSH.

To Builders.

SEALED TENDERS, endorsed "Tenders for School House, Carleton," will be received at the office of the Board of School Trustees, of Saint John, Ritchie's Building, Princess street, until 4 o'clock, p. m., of TUESDAY, the 16th day of April next, for the erection and finishing of a framed School House, on the corner of Watson and Duke streets, Carleton.

Plans and specifications can be examined and full information had by applying to Messrs. McKean & Fairweather, Architects, Ritchie's Building, Princess street.

The lowest or any tender will not necessarily be accepted.

J. MARCH, Secretary.

March 25th, 1875.
mar25 tel nws to date

NEW CROP.

Now landing ex brig Citizen, from Porto Rico, at Brown's Wharf:

348 Hhds.

Choice Grocers' Sugar.

For sale low while landing.

JAMES DOMVILLE & CO.,
mar30 No. 9 North Wharf.

Cider Vinegar.

In Store, and for sale low.

15 BBLS Imported Cider Vinegar,

ANDREW J. ARMSTRONG,
apr2 nws tel 40 Charlotte street.

Havana Cigars.

2 CASES (12,500) Havana Cigars, landing ex Polino.

ANDREW J. ARMSTRONG,
apr2 nws tel 40 Charlotte street.

PINT FLASKS—20 cases, 1 gross each:

ANDREW J. ARMSTRONG,
apr2 nws 40 Charlotte street.

BROOMS! BROOMS!—In store and for sale cheap.—13 doz Brooms, (American).

A. J. ARMSTRONG,
apr2 nws 40 Charlotte street.

Insolvent Act of 1869.

In the matter of Robert Stewart, an Insolvent.

NOTICE is hereby given, that a Deed of Composition and Discharge, duly executed, has been procured by the Insolvent and deposited with me as the Assignee, and if no opposition to such Composition and Discharge be made by any Creditor within three Juridical days after the last publication of this notice, by filing with me a declaration in writing that he objects to such Composition and Discharge, I shall act upon such Deed of Composition and Discharge, according to its terms.

Dated at Saint John in the City and County of Saint John, this tenth day of March, A.D. 1875.

R. CHIPMAN SKINNER, Assignee.
mar23 till apr8th

Barbadoes Sugar.

24 HHDS Bright Barbadoes Sugar. For sale low by GEO. S. DEFOREST, 11 South Wharf.

apr5

Flour and Pork.

500 BBLS Howland's Flour; 100 bbls Pearl Flour; 75 " Mess Pork.

Now Landing. GEO. S. DEFOREST,
apr5 11 South Wharf.

HARDWARE!

Just received and to arrive:

25 CASKS Raw and Boiled Oil; "90" and cases Shelf Hardware; 200 boxes Horse Nails; 300 boxes Glass, 8x10 to 12x18; 2 tons Putty.

For sale Cheap.

STILWELL & GOGGIN.
apr5 20 Germain st, opp Country Market.

Fresh Seeds!

Our Garden, Field and FLOWER SEEDS

Are now Ready for Sale,

And thoroughly reliable in every particular.

apr5 HANINGTON BROS.

Flour and Cornmeal.

To Arrive—

300 BBLS Flour, White Pidgeon; 100 bbls do, Ayrshire Rose. Pastry; 100 bbls do Perfection; 100 " do, Reindeer; 200 " Kiln Dried Cornmeal.

GEO. MORRISON, JR.,
mar16 12 and 13 South Wharf.

Clover Seed.

400 BUSH Choice Northern Clover Seed. Now landing. For sale by

J. & W. F. HARRISON,
march8 16 North Wharf.

MOLASSES.

Landing ex Pronto at Robertson's Wharf:—

150 HHDS } Extra Choice Ciénfuegos
16 tcs }
5 bbls } MOLASSES.

For sale by

L. McMANN & SONS,
apr2 51 tel nws fmn 7 and 8 Smyth Street.

SEED CATALOGUES

OUR Flower and Garden Seed Catalogues are now ready for distribution, and will be mailed to any address—postage free. Our Seeds are imported from one of the best Seed Houses in London, and are in Prime Order.

Our Retail Packets (5 cents each) will be forwarded to any address—free of Postage—on receipt of Price.

Wholesale buyers treated liberally.

HANINGTON BROS.,
Foster's Corner,
mar 19 St. John, N. B.

V. P. Sugar.

10 CASKS Bright Vacuum Pan Sugar. For sale by GEO. S. DEFOREST,
mar19 11 South Wharf.

$5000 GOLD For a case of Asthma, Cough or Cold that **Adamson's Botanic Balsam** will not cure. Large bottle, 35 cents. Sold by Druggists. Wholesale by T. B. BARKER & SONS, 33 and 35 King street, St. John. Sample free.

mar1 dwly

Notice to Gentlemen!

Just Opened—20 Dozen

WHITE DRESS SHIRTS!

With Improved Fronts,

NEW PATTERNS AND BUTTONED BEHIND.

Made of the best Material and warranted to FIT well, and for cheapness they cannot be surpassed. All sizes at the following prices:

$1, $1.10, $1.20, $1.30, $1.50, and the Very Best made $1.75 and $2.

Also—a large and new stock of

SCARFS AND TIES!

First Class variety in

WINDSOR SCARFS!!

The very latest Shades and Patterns.

23 cts, 25 cts, and up to 85 cts each.

We have lately opened a large variety in paper

Collars and Cuffs,

The very latest Manufactured, Collars

10, 12, 14, 16, and the Very Best 20, 22, and 25c per box. Cuffs 35c per box.

All Good marked in plain figures, and One Price only.

T. M. FRASER,

Cloth and Linen Warehouse,

42 Charlotte Street, King Square,

apr2 Next to R. E. Puddington & Co.

SMOKED BEEF—1 case Extra Fine Smoked Beef. For sale by R. E. PUDDINGTON & CO.
apr3

SUGAR CURED HAMS—1 case Sugar Cured Hams. For sale by R. E. PUDDINGTON & CO.
apr3

HAMS AND SHOULDERS—3,000 lbs Choice Smoked Hams and Shoulders. For sale by R. E. PUDDINGTON & CO.,
apr3 44 Charlotte street.

SMOKING TOBACCO—Just received from Montreal: 25 boxes and caddies Choice Smoking Tobacco.

R. E. PUDDINGTON & CO.,
apr3 44 Charlotte street.

SUGAR.

100 BBLS Crushed and Granulated Sugar, landing ex G G Jewett from New York. For sale by J. & W. F. HARRISON, 16 South Wharf.
apr3

Buyers of Felt Hats

ARE invited to examine our large stock of Case Hats, in Men's, Boys' and Children's Latest Styles. They will be found as low as similar qualities can be landed here, duty paid, and buyers will have the advantage of renewing their assortments promptly.

Hat Warehouse and Factory.

D MAGEE & CO.,
apr3 51 King Street.

Just Published!

THE NEW TEXT BOOK

—ON—

CANADIAN HISTORY!

For the Free Schools.

A History of Canada,

By Andrew Archer.

For sale Wholesale and Retail by

J. & A. McMILLAN,
apr3 78 Prince Wm. street.

NEW GOODS.

Brandon Collars and Cuffs!

Just opened—one case of the above

PAPER COLLARS AND CUFFS,

These Collars and Cuffs are unsurpassed by any in the city. Also

White Silk Handkerchiefs.

Nice for Pocket or Neck Handkerchiefs.

A. MACAULAY,
48 Charlotte Street,
apr3 (Next McArthur's Drug Store.)

Beef, Pork, Hams, etc.

Now Landing ex schr Jed F. Doren, from New York:—

125 BBLS Extra Mess Beef; 25 bbls " Plate do; 24 bbls Extra Prime Pork; 15 tierces Sugar Cured Hams; 4 " Smoked Beef;

In Warehouse.

200 bbls Extra Mess Beef; 150 " " Plate do. 100 " " Family do. 75 " " Prime Pork. For sale low.

mar31 3i F. TUFTS.

Flour—Landing.

Landing ex stmr Polino:

100 BBLS Queen Mills Flour; 200 bbls Marsden Family Flour; 100 bbls Howlands do.; 300 " Tea Rose do. 100 " Bridal Rose do.

For sale by HALL & FAIRWEATHER.
apr1

CORN.

3200 BUSH Yellow Corn, landing ex A B Baxter, from Philadelphia.

For sale by J. & W. F. HARRISON, 16 North Wharf.
mar19

Crushed Sugar.

Just receiving and in store—for sale in bond or duty paid.

125 BBLS Crushed Sugar; 25 bbls Granulated Sugar.

mar12 fm tel HILYARD & RUDDOCK

FLOUR, SPLIT PEAS,

100 BBLS Flour, Bakers' Delight; 50 bbls Flour, Legal Tender, 25 bbls Split Peas; 25 " White Beans. For sale low by W. A. SPENCE, North Slip.
apr3

Dried Apples.

15 BBLS Bright Dried Apples. For sale low by GEO. MORRISON, JR.,
mar16 12 and 13 South Wharf.

35 Dock street.

Just received:

5 HHDS P R Sugar, 1 hhd Scotch do, 10 bbls Apples. Cheap.

mar29 J. S. TURNER.

SPRING GOODS!

Prints! Prints! Prints!

(Fast Colors.)

BLACK LUSTRES!

Finished on Both Sides.

FAIRALL & SMITH,

52 Prince William Street.

1874. 1874.

CHRISTMAS!

Just received at 99 Union Street, a full assortment of Christmas Groceries, comprising:

ASSORTED Extracts, Syrups, Raisins, Pears, Grapes, Oranges, Lemons, Apples, assorted Spices, Citron Peel, Lemon Peel, Orange Peel, Teas, Sugars, Canned Fruits, assorted Fancy Biscuits, Nuts, Walnuts, Almonds, Filberts, Castana and Pecan, together with a full assortment of Groceries, too numerous to mention.

For sale low by ARMSTRONG & McPHERSON,
dec19 99 Union street.

C. F. OLIVE,

138 Union Street, St. John, N. B

IMPORTER and dealer in the following first-class SEWING MACHINES, Home, Home Shuttle and Improved Champion.

Oil, Machine Needles and Fittings.

N. B.—Machines repaired. Charges moderate

oct5 dóm

Scotch and Porto Rico Sugars.

Logan, Lindsay & Co.

Will receive by stmr Australia, from Glasgow due Monday—

27 CASKS Best Scotch Sugar; 20 casks New Crop Porto Rico, Very Bright.

mar22 62 King street.

DR. JULIUS H. ARNOLD,

OF BERLIN, PRUSSIA,

Is at the VICTORIA HOTEL, where he can be consulted at any time until

Latter part of SEPTEMBER, 1875

His specialties are Midwifery, Disease of Women and Children, Ulceration or Leucorrhoea etc. Cancers, Eye, Fistula in Ana cured without the knife.

feb27 3m

Cold Brook Rolling Mills Compkue,

Of the Dominion of Canada,

MOSSEPATH, N. B.

NOTICE is hereby given that the following calls on the subscribed Stock of the Company have been made, and the sums are payable at the office of the Company, viz,—

per Cent. on the 15th of February, 1875.
per Cent. on the 15th March, 1875.
per Cent. on the 15th April, 1875.
per Cent. on the 15th May, 1875.
per Cent. on the 15th June, 1875.

JAMES SOOVIL, Secretary.

John, N. B., 6th Jan. 1875. jan6 til June 15

Patent Cant Dogs.

A LARGE stock now on hand, with or without handles.

The best articles in use

FOR STREAM DRIVING!

mar30 W. H. THORNE & CO.

NEW STYLES

FOR SPRING, 1875.

A full assortment of

MME. DEMOREST'S

RELIABLE

Paper Patterns!

FOR SPRING, 1875.

CATALOGUES GRATIS. Just Received by

C. H. HALL,

march12 58 Germain Street.

FOREIGN FIRE PROSPECTUS.

NORTHERN ASSURANCE COM'Y.

OF

London and Aberdeen.

ESTABLISHED A. D. 1836.

Fire Assurance of Every Description ON MOST REASONABLE TERMS.

DEPOSITED AT OTTAWA $100,000

FINANCIAL POSITION 31st DEC. 1870:

Subscribe Capital £2,000,000
Accumulated Funds 1,154,267
Annual Revenue from Fire Premiums, 213,000

Office No. 4 (Street Range) Ritchie's Building

LEWIS J. ALMON, Agent.

may 8

D. MAGEE & CO.

HAVE just received a fine assortment of all the leading styles of

FELT HATS!

In Fur and Saxony Wool, which for quality and price cannot be excelled.

Spring styles SILK HATS now ready.

mar31 51 King Street.

LADIES'

Silk Ties!

all the

NEWEST SHADES.

AT

W. C. BLACK'S.

Main Street, Portland.

oct23

Cornmeal. Cornmeal

Landing this day, ex schr Alice M.:

100 BBLS Kiln Dried Cornmeal. For sale by W. A. SPENCE, North Slip.

feb26

J. M. C FISKE, M. D., DENTIST,

(Successor to the late Dr. C. K. FISKE,)

Office No. 9 Germain Street.

Dr. Fiske May be Consulted for Diseases of the Eye and Ear. Mar22 tf

HALL & FAIRWEATHER,

Shipping and Commission Merchants,

ST. JOHN, N. B., CANADA.

mar24

White Pigeon.

Landing ex Polino;

100 BBLS Flour, White Pigeon. For sale by W. A. SPENCE, North Slip.

apr2

Butter

35 FIRKINS Dairy Butter; for sale low to close consignment.

WM. A. SPENCE, North Slip.

mar10 dw

Flour, Cornmeal, etc.

Landing ex brig Dei Gratia, and schr Jed F. Duren:—

100 BBLS Flour, Reindeer; 100 bbls Flour, Perfection; 200 bbls Kiln Dried Cornmeal; 20 " Mess Pork;

For sale low by GEO. MORRISON, JR.,
mar30 12 and 13 South Wharf.

Teas—English Importation.

152 CHESTS and Half Chests Congou, Souchong and Oolong Tea, Superior Qualities for retailing. For sale by GEO. ROBERTSON,
feb26 6 Water street.

Apples, Cheese, etc.

150 BBLS No 1 Apples, Bishop Pippins; Baldwins, Greenings, etc.
100 boxes Good Factory Cheese;
70 tubs Lard;
1 ton Hams; 1 ton Shoulders;

GEO. MORRISON, JR.,
mar10 12 and 13 South Wharf.

THE

Maritime Trade Review,

—THE ONLY—

Purely Commercial Paper

PUBLISHED IN THE MARITIME PROVINCES:

Every Merchant Should Subscribe for It.

EVERY Merchant, Manufacturer, Agent, or any other person who wants to reach the Commercial Community in the *most direct and least expensive way* should advertise in it.

A Large Guaranteed Circulation.

SUBSCRIPTION:

$1 Per Annum, Post Paid.

Send Postal Card for

Free Sample Copy.

The March Number, just issued, contains the Index of Contents of the Last Volume.

IRA CORNWALL, Jr.,

Publisher and Propriétor,

Office 23½ Prince Wm. Street, St. John, N. B.

mar30 3i

Insolvent Act of 1869.

In the matter of George W. Ferris, an Insolvent.

I, THE undersigned Gilbert R. Pugsley, of the City of Saint John, in the Province of New Brunswick, have been appointed Assignee in this matter.

Creditors are requested to file their claims before me within one month.

Dated at Saint John, aforesaid, this fifteenth day of March, A. D. 1875.

G. R. PUGSLEY, Assignee.

No. 72 Prince Wm. street. mar17 d2w

Whiskey, Rum & Wine.

LANDING ex steamer Australia, from Glasgow and Liverpool.

200 cases Hay, Fairman & Co., Whiskey:
10 qr-casks do do.
300 cases Dunville & Co. Whiskey;
100 cases Jamaica Rum;
6 qr-casks Sherry Wine.

For sale low by

apr1 HILYARD & RUDDOCK.