MC 2035 POOR DOCUMENT

The Evening Times ★ Star

VOL. VI. No. 188 | ST. JOHN, N. B., THURSDAY, MAY 11, 1911 | EIGHT PAGES—ONE CENT

SAVED ON BRINK OF NIAGARA

Woman Sought to Die In The "Beautiful Water"

ALMOST OVER FALLS

Pike Pole Catches Clothing In Time to Save Demented Creature—C. P. R. Employe Killed by Train—Fire in Mine, Men Entombed

(Canadian Press)

Niagara Falls, N. Y., May 11—After being rescued from the very brink of the American falls with a thirty foot pike pole, in the hands of Reservation Policeman Thomas Harrington, Mrs. Elizabeth Hartley, a patient of the Buffalo Hospital for the Insane, is dying in the Memorial Hospital from shock.

Hundreds of people witnessed the rescue, which is among the most sensational in the annals of Niagara.

Mrs. Hartley was not considered a dangerous patient, and was allowed practically entire freedom. Yesterday she came to this city to seek employment and wandered through the park. She thought it would be "nice to die in that beautiful water," and waded into the rapids. Harrington rushed to the river bank, where pike poles are always in readiness. Out into the rapids the woman waded until she lost her footing. Then she was swept down stream.

She was within a few yards of the brink of the cataract when Harrington fastened the pike into her clothing and hauled her ashore. The only other brink rescue recorded is that of Amos Schweitzer, of Toronto, on June 6, 1906. Schweitzer was rescued by Patrolmen Mary Bates and Thomas Conroy.

Fatal Accidents

London, Ont., May 11—Alonzo Player, of Mount Bridges, an employe of the C. P. R., was struck by a freight train while walking along the tracks in the city. His skull was fractured and he died two hours later. An inquest has been ordered.

Denver, Col., May 11—Two killed and at least twenty-five injured, several seriously, comprise the casualties resulting from the derailment of a westbound Denver & Rio Grande passenger train last night near Minturn, thirty miles west of Leadville.

Wilkesbarre, Pa., May 11—Several men were entombed following a fire that broke out in the Ross vein of the Boston colliery of the Delaware & Hudson Company at Larksville, late last night. Four men: George Pender, a driver; John Moldis, a door tender; and two laborers, have not been accounted for and are believed to have perished.

WOODSTOCK PLANS ON A GOOD BALL TEAM

Public Meeting Called To Help Along The Project

(Special to Times.)

Woodstock, May 11—The baseball executive has called a public meeting for Friday evening in the council chambers. The town is determined that the team will be strong enough to make a good showing in the league. Charles Allen, manager of the Woodstocks, who was manager of the Houlton team a few years ago, and probably the brainiest ball manager in Maine, will be here this week. The personnel of the team is known, but no contracts will be signed until the manager arrives.

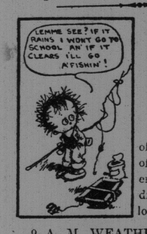

WEATHER BULLETIN

Issued by authority of the department of Marine and Fisheries. R. F. Stupart, director of meteorological service.

9 A. M. WEATHER REPORTS.

Temperature Past 24 Hours.

	Max	Min	Dir	Vel.	
Toronto.....	61	44	S.	4	Fair
Montreal....	64	48	N.	4	Rain
Quebec.....	66	42	N.E.	32	Cloudy
Chatham....	56	32	W.	4	Fair
Charl'town..	44	30	S.W.	10	Fair
Sydney.....	54	34	W.	4	Clear
Sable Island.	42	36	N.	6	Fair
Halifax.....	62	30	S.	6	Clear
Yarmouth..	64	40	S.	14	Fair
St. John....	61	38	S.E.	4	Clear
Boston.....	72	56	S.W.	8	Clear
New York..	80	62	S.W.	16	Cloudy

Forenoon Bulletin From Toronto

Forecasts—Southerly winds, fine and moderately warm; Friday, warm and mostly fair, but a few scattered showers.

Synopsis—A depression covers Lake Superior attended by numerous showers. The weather is fine throughout the Maritime Provinces. To Banks and American ports, moderate winds, mostly southerly.

Local Weather Report At Noon

11th day May, 1911.

Highest temperature during last 24 hrs, 64
Lowest temperature during last 24 hrs, 38
Temperature at noon..... 54
Humidity at noon..... 67
Barometer readings at noon (sea level and 32 degrees Fah.), 30.05 inches.
Wind at noon: Direction, S., velocity, 6 miles per hour. Fine.
Same date last year: Highest temperature 51. Fair and showery.

D. L. HUTCHINSON,
Director.

CANADA IS TO SEND TEAM TO ENGLAND

Government Makes Grant—Likely Men for the Athletic Events at the Festival of Empire

(Canadian Press)

Toronto, May 11—The president of the Amateur Athletic Union of Canada has received a telegram from the deputy minister of agriculture, Ottawa, stating the government had authorized the grant to send a team of Canadian athletes to the Festival of Empire sports in London during the coronation period. Teams from Australasia, South Africa, Canada and Great Britain will meet in the Crystal Palace grounds June 24 to July 1. There will be one athlete from each team in each event.

The following committee has been appointed to select the team to represent Canada: President James G. Merrick, A. A. U. of C.; T. H. Crowe, secretary A. A. U. of C.; Dr. D. Bruce MacDonald, president Ontario A. A. U.; Dr. Fred J. J. Tees, Montreal, president of the Quebec section A. A. U. of C.; J. D. Pratt, Winnipeg, president Manitoba A. A. A.; Lt. Col H. D. Johnson, president Maritime Provinces A. A. A.

The following will likely make the team:

One hundred yards and 220 yards; choice among Kerr, Hamilton and Halbhaus, of Toronto; Schaefer of Halifax, and Dent of Woodstock, Ont.

Hurdles—Lukeman, Ottawa.

880 yards—Knox, Toronto.

One mile—Tait, Toronto.

Swimming 100 yards—Johnson, Ottawa.

One mile—Hodgson, Montreal.

Wrestling—Choice among Walker, Vancouver; Aiken, Winnipeg; and MacDonald, of Kingston.

Boxing—Gage, of Hamilton.

It is expected that the team will sail on June 9 or 10.

VETERAN'S JEWEL FOR MONCTON ODDFELLOW

Presentation to Alex. Donald—A New Lodge—I. C. R. Boy Prevents a Burglary

(Special to Times.)

Moncton, May 11—Last night at a regular session of Prince Albert Lodge I. O. O. F., Alex. Donald a member of the lodge for thirty-five years and the oldest Oddfellow in Moncton received a veterans' jewel. J. A. Bayne made the presentation. A new lodge of Oddfellows will be organized at Sunny Brae soon.

An I. C. R. call boy early on Wednesday morning surprised three men trying to break into Abel LeBlanc's candy and fruit store, near the railway crossing in Main street. He heard a noise and investigated. As he appeared at the rear of the store three men, who had been working at a window and broken the glass ran away. The police were notified but no trace of the burglars could be found.

The intermediate baseball league was opened last night with a game between the Pastimes and Pick-ups on the High School diamond. The pick-ups won by 17 to 3.

ITALIANS RALLY TO AID OF ALBANIANS

Serious Situation Faces The Government of Italy as a Result

London, Eng., May 11—(Canadian Press) A staff correspondent of the Daily Chronicle writes from Rome, giving an interview with General Ricciotti Garibaldi, who asserts that he has enrolled a legion of 10,000 men, including Italians, Englishmen, Americans and Frenchmen, to fight in behalf of the Albanians in the struggle against Turkey. Each man is to contribute a minimum of $15 while the sympathizers of the movement in England, the United States and Italy are to subscribe funds for arms.

The correspondent says that the Italian government is alarmed and is adopting vigorous measures., but sympathy for the Albanians is so strong in Italy that the government hesitates to arrest the leaders or to suppress the Albanian committee for fear of turning the national anger against the cabinet.

INSPECTION FOR DOGS GOING TO THE STATES FROM HERE

People of this city as well as other New Brunswick and Canadian cities, will be interested in knowing that a new law has been passed by the United States Customs authorities regarding the taking of dogs into the United States. A circular has been sent out by the head office in the States to all collectors, and other customs officers, touching on the matter. The circular reads, as follows:—

"At the request of the Society of Agriculture, you are hereby instructed to promptly notify the local inspector of the Bureau of Animal Industry, Department of Agriculture, of the arrival of any dogs, in order that they may be subjected to inspection as provided in the revised regulations of that department."

JAMES F. CURTIS,
Assistant Secretary.

According to this, all dogs going from this section will be held up at Vanceboro and inspected there. Quite a few dogs are noticed on the trains leaving here for the states and other places, and up to now they have never been inspected. The new rule will go into effect immediately.

Seal Catch Smaller

St. John's, Nfld., May 11—(Canadian Press)—Three hundred and five thousand seals valued at $493,000 were secured by the eighteen vessels of the Newfoundland sealing fleet during the season just closed. Last year the fleet reported a catch of 333,000 with a value of $612,000.

FREE TRADER WOULD PUT EXPORT DUTY ON WORKS OF ART

London Contention That Nation Is Being Denuded of Its Art Treasures

London, May 11—(Canadian Press)—The nation is being denuded of its art treasures at too rapid a rate. This was the pith of speeches at a meeting of the National Art Collections Fund yesterday.

Sir Edgar Vincent, who stood as a free trade candidate at the general elections, suggested an export duty on the sale of works of art. The value of pictures leaving England in an ordinary year was between £1,000,000 and £2,000,000 and a 10 per cent duty would provide an annual income sufficient to purchase three or four pictures of considerable merit.

THE POWER BILL

Text of Ald. Kierstead's Resolution on Important Matter Before Common Council

The following are the resolutions submitted by Ald. Kierstead at the city council meeting yesterday:—

Resolved that, while the mayor and the city council of the city of St. John recognize the value to the city of cheaper power and feel that any proposals to procure the same should receive every encouragement, at the same time we are bound to protect the rights and safeguard our interests as a city and therefore memorialize the governor-in-council of the province of New Brunswick, asking that the following changes be made to the proposed charter applied for under the name of the New Brunswick Electric Power:—

1st.—Resolved that the charter of the company be limited to a period of 80 years, subject to revision of rates every 20 years.

2nd.—Resolved that clause F of section 2 be so amended as to provide that, before selling, leasing, licensing or otherwise disposing of the properties, franchises, assets, etc., of the company, the city of St. John should be given a reasonable opportunity to buy or lease such undertakings, franchises, etc.

3rd.—Resolved that the admission of the company's extension wires to the streets, squares and plots of ground in the city of St. John be in every case subject to the approval of the city government; and further, that in case the city should provide conduits, that the proposed company shall run their wires through the same and pay rent for the privilege.

4th.—Resolved that a clause be inserted in the charter which will bind the company to sell their light and power at a rate not exceeding $50.00 per horsepower, for a year of 300 days of ten hours each.

5th.—Resolved that the proposed company agree to expend at least $150,000.00 for the purpose of constructing dams and plant and developing power, within a period of two years from the date of granting of charter.

6th.—Resolved that in the event of the proposed company refusing to accept these conditions, that the city at once undertake to negotiate terms with the members of the proposed company, for the purpose of buying out their options on the properties held by them on the Lepreaux River, with the view of securing legislation which will enable the city to develop the properties for the purpose of selling light and power, with a view of furnishing cheaper light and power to the city of St. John and the counties of St. John and Charlotte.

Clause 1 was amended, making the period 50 years without revision of rates.

Clause 2 was withdrawn.

Clause 3 was adopted.

Clause 4 was adopted and then reconsidered and is to be further discussed.

Clauses 5 and 6 have yet to be dealt with.

AT INDIANTOWN

Talk of Warrant Results From Wharf Trouble—All Quiet Today, and Matter Likely Left To Courts

It was said today to be likely that a warrant would be sworn out in a day or so by Captain Daniel Mitchell, of the St. John Steamship Company against C. H. Ferguson and M. D. Austin on a charge of assault in connection with the Indiantown wharf matter. He is at home under the care of Dr. M. Case.

Peace reigned at Indiantown this morning. There was no stir around the disputed wharf after the Sincennes and Majestic got away. Just as soon as the steamers left, the doors of the warehouse were closed and no one was allowed admittance. It is said to be likely now that the matter will be left for the courts to decide.

The Majestic and Sincennes carried remarkly large cargoes this morning, the latter boat being unable to take all that was offered. The Elaine will be laid up at Indiantown for a couple of days yet to fix the break in the machinery. In the meantime the Hampton will traverse the Belleisle route, and will also make several runs on her own route to Hampton.

COW AT LARGE.

A cow was found last night wandering about Main street, and was placed in John McCarthy's stable, in Simonds street for protection.

JAIL IS NO PLACE FOR THIS GIRL

Mary Davidson is Very Ill And Hopes Death Will Come

MINISTER'S VIEWS

Rev. Mr. Gaetz Has Talk With Her—Girl Says Her Baby Was Dead When Born — A Sad Story

Lying on an uncomfortable mattrass in her lonely cell in the jail in King street east, without proper food to provide her with nourishment after her lengthy stay in the General Public Hospital, and with few friends to give her a word of cheer or encouragement, Mary Davidson is said to be in an emaciated condition and a very sick woman. A Times' reporter was informed this morning that since Monday she had not partaken of food, and to Rev. Wilfred F. Gaetz who called to see her this morning the girl expressed the hope that before long God would take her from this earth.

She left her home in Scotland six months ago, rather than allow herself and her family to suffer her disgrace, and came to this country where in March last she became a mother, in a house in Horsfield street. Up to the present, so far as she knows, her widowed mother in the land of the heather is unaware of her misfortune, as she has not told her of the facts. She said, however, that her child was born dead, which is a contradiction of the evidence given at the coroner's inquest.

Rev. Mr. Gaetz has interested himself in her case and said today that he felt there should be an agitation to have her removed to more suitable environments than a dismal cell, and he thought that the ends of justice would have been served fully, had the girl ben allowed to remain longer in the hospital under proper care, and then the authorities would not be exceeding their rights in having her stand trial. But at present she is in no condition to do so, and in fact is scarcely able to stand, let alone go through the distressing process of a trial.

Last Friday Mr. Gaetz called on her at the hospital, and saw that she was in a weak state. He was greatly surprised on Monday to learn that she had been taken in custody, as he was of the opinion that she could not endure imprisonment and recover her strength on prison fare, which is looked on as scarcely proper nutritive for a sick person. It was quite a shock to her to be placed under arrest as she had no knowledge that she was being treated in the hospital only to be arrested when she emerged.

Citizens who have had experience in dealing with prisoners on different charges when spoken to concerning the matter, said that they thought that justice would have been satisfied without having the girl arrested at this stage, and that she should have been allowed to remain longer under suitable treatment in the hospital.

Big Match is Agreed On

Chicago, May 11—(Canadian Press)—A final agreement for the Labor Day wrestling match between Frank Gotch, and George Hackenschmidt, was signed yesterday and $5,000 of the $21,000 guarantee demanded by Gotch was deposited.

A second $5,000 must be deposited on August 15 and $11,000 on the day that Gotch arrives in Chicago to complete training for the match.

PEOPLE OF NOTE

Times' Gallery of Men and Women of Prominence

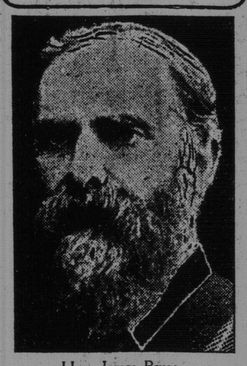

Hon. James Bryce

British ambassador to the United States, who made a short trip to Canada this week. He spent one day in Toronto, then went on to Ottawa.

WEALTHY GIRL WANTED TO MARRY KOREAN, BOTH ARE ARRESTED

"Not Good Looking," She Says, And Chances Not Many—Elopement is Prevented

Seattle, Wn., May 11—(Canadian Press)—"I'm not good looking, and a girl in my fix is not apt to get many chances to marry. I'm not going to become a joke to my friends, so when I chose to marry John Youn, despite his yellow color, it was my own funeral, if you please."

This was the reply of Lydia Osterlund, a wealthy Ballard girl, to those who prevented her marriage to Youn, a Korean, by causing the arrest of the couple when they were about to go aboard a steamship for a British Columbia port at Tacoma today. On the other side of the line they expected to obtain the marriage license for which they were afraid to apply in King county, because the girl's parents were watching closely to prevent the union.

FREDERICTON BOY TO ARCHIVES DEPARTMENT

Son of Collector MacNutt Chosen For Research Work — Forest Fires And The River

Fredericton, N. B., May 11—Chancellor Jones of the U. N. B., was requested by Hon. Sydney Fisher some weeks ago to select a student to proceed to Ottawa to spend three months in research work in the dominion archives department. He has named Earle R. MacNutt, son of Collector MacNutt, a member of the junior class. He will leave for the capital early in June.

Reports from Southampton are to the effect that forest fires are raging in that vicinity and several houses are threatened. A large force of men is out today fighting them.

Although the river has been falling steadily for the last week reports from headwaters are that there is still plenty of snow in the woods.

Three sidewalk bicyclists were fined $1 each in the police court today.

VERDICT FOR $1,800 IN SLANDER CASE

Jury Finds for Plaintiff in Women's Club Case in Providence

Providence, May 11—Slander growing out of club women gossip cost Mrs. Gertrude S. Hasbrouck, president of the Rhode Island federation of women's clubs $1,800 following about two hours' deliberation of the jury. Mrs. Katherine A. Hayden, president of the Mothers' club, was the plaintiff.

Mrs. Hayden sued for $5000 and the trial had greatly stirred up the thousands of women's club members about the state. There were scathing denunciations in the closing arguments. Atty Cooney arraigned Mrs. Hasbrouck for her alleged slanders. Col. P. H. Quinn in his argument arraigned Mrs. Grieve and Mrs. Lake, the principal witnesses for Mrs. Hayden, calling them "scandal mongers" "public investigators" and other names purporting to show that they were the women who were at the bottom of the trouble. He said that Mrs. Hasbrouck had in no way slandered Mrs. Hayden in that the remarks she made were as privileged communications, according to law, without any trace of malice.

FORMAL PERMISSION FOR THE TRIP TO BOSTON

Lt. Col. James L. McAvity, commander of the 62nd Regiment Fusiliers received from Ottawa yesterday, through official channels, formal permission for the regiment to visit Boston in June next. They will leave here on the 15th inst., and the members are looking forward to the trip with a great deal of interest.

There has been some misunderstanding regarding the march-out of the regiment, with regard to the date and the Times has been asked to state that it will take place on Monday evening, May 15, and the route will be as already announced.

MINISTER TAKES BACK HIS ERRING WIFE

Niagara Falls, Ont., May 11—(Canadian Press)—Mrs. Kennedy, who left here with Walter Seagrave, a few days ago, and was arrested in Winnipeg, on a warrant sworn out by the Rev. A. P. Kennedy, arrived here last evening in charge of Officer Delaney.

Rev. Mr. Kennedy immediately withdrew the charge against his wife, and the magistrate dismissed the woman, who left the building with her husband and re-entered the carriage to be driven home. Seagrave returned voluntarily.

A TELEPHONE MATTER

Toronto, May 11—(Canadian Press)—Chairman J. P. Mabee, of the Dominion Board of Railway Commissioners has granted the application of the eleven independent telephone companies of western and central Ontario for an order compelling the Bell Telephone company to give these companies long distance connections over the Bell Company's system.

THE TIMES' NEW REPORTER

A NEW MOTTO.

The Times' new reporter was informed this morning that the Hazen government had adopted a new motto, as follows:—

"When it becomes obvious that there are not enough offices to go round, pick out your man—and Kickham."

◈ ◈ ◈ ◈

ANOTHER GREAT VICTORY

Ottawa, May 11—The Conservatives have won another great victory. Sir Wilfrid Laurier has been compelled to go to the coronation. It is true that he had his passage booked and all arrangements made, but something might have happened. Mr. Borden, with remarkable astuteness, saw this, and has fixed it so that the premier will certainly get away. By this great coup, the opposition leader his proved himself one of the foremost statesmen of his time, next to Mr. McBride. There can be no doubt that his action in this matter has saved the country, and his followers are wild with joy. Their shouts may be heard above the roar of the Rideau Falls.

◈ ◈ ◈ ◈

A CHRISTIAN PEOPLE.

Those fanatical females who are forever prating about a police and jail matron will, no doubt, say that the young woman who is now in jail, and in ill-health, should be comforted by a woman. Fortunately the aldermen are firm, as becomes good men, and will refuse to squander money or any such foolish fads. The young woman should have died, anyway.

THEY MUST PAY FIRE LOSSES IN SIXTY DAYS

Now Order Affecting Insurance Companies in Ontario is Decided on By Legislature Committee

Toronto, May 11—All fire insurance companies doing business in Ontario must in future pay claims for losses within sixty days of the filing of proofs of loss and in the case of stock companies interest will be payable to the assured after fifteen days of the filing of the proofs.

Farm mutual companies need not pay interest, but must meet all claims within sixty days, the same as stock companies. This was decided upon by the special committee of the legislature which is considering Col. Hugh Clark's bill to amend the Ontario Insurance Act.

LOCAL NEWS

POLICE COURT.

Wm. Duplisse was fined $8 for drunkenness this morning in the police court.

AN IMPROVEMENT.

The grass plot in front of the Union Depot is to be made a beauty spot this summer. H. E. Gould is looking after the work. A quantity of new earth is being spread over the lot and many plants will be placed to help beautify the plot.

BASEBALL MATTERS

Matters in connection with the Intermediate league among the Catholic young men's societies are to be discussed on Friday evening at a meeting of the managers and captains of the six teams in the league in the rooms of St. Peter's, Y. M. A., Douglas avenue. As some important items of business have to be considered, it is hoped that all will be present.

ST. MARTINS TELEPHONE CO.

The annual meeting of the St. Martins Telephone Company was held yesterday afternoon, when the old board of directors were re-elected, with the exception that Richard O'Brien takes the place of the late R. O. Stockton. The directors met afterwards and elected officers. They are as follows: C. M. Bostwick, president; W. E. Skillen, vice-president; R. Connely, C. M. Bostwick, Jr., and R. O'Brien. A. W. McMackin is secretary-treasurer.

THE C. P. R. WORK.

Good progress is being made by Clayton Brothers in tearing down the buildings in Mill street, recently acquired by the C. P. R. A large number of men are engaged on the work, and it is expected that the buildings will be all down in contract time, that is by May 31. The C. P. R. workmen are going ahead filling in at the rear of the premises and the pile driving will be started this afternoon. Several car-loads of lumber were moved to the scene this morning and the C. P. R. pile driver is also there ready to begin work.

MRS. JOHN BUTLER.

The death of Mrs. Mary Butler took place this morning at her residence, 80 Broad street. She was a very popular worker in the St. John the Baptist Church parish. She had been ill only about two months. She is survived by her husband, John Butler, three sons, three daughters, three brothers and one sister. The sons are John, Robert and Edward at home, and the daughters, Mrs. Frederick Breen of this city, and Misses Martha and Millie at home. The brothers are Richard, Edward and Michael Walsh, all of this city. Mrs. Thomas Thorne, of Boston, is the sister.

VISITING KNIGHTS.

Thomas Hanrahan, of Harbor Grace, superintendent of schools for Newfoundland, was in the city today, and was taken to several of the principal schools by Dr. Bridges. Mr. Hanrahan is one of a party of Knights of Columbus from Newfoundland who came to the city from Chatham last night, after having attended the convention there. Others in the party are John Barron, Charles O'N. Conway, and Father Finn. W. J. Mahoney and some of the local knights showed the visitors about the city this morning, and they were much pleased with the way they were entertained. This afternoon the Newfoundlanders will have an automobile ride to points of interest, and this evening they will leave for Halifax.

CHARTERS.

Ship Atlantic, St. John to Swansea, 37-6; stmr. Consul Horn, St. John or West Bay, West Coast of England, 35 shillings; stmr Bangor, Campbellton and Dalhousie, West Coast of England, 36-3; stmr Degama, Campbellton or Jacquet River, West Coast of England, 38-9; stmr Orthia, St. John, West Coast of England, 34 shillings; stmr Ayer, West Bay, two ports in Bristol Channel, 40 shillings; stmr. Samara, Campbellton to Buenos Ayres, 107-6; stmr. Symra, Pictou, two ports in Bristol Channel, 38 shillings; stmr. Helenborg, Miramichi to Sharpness, 39-6; stmr Lakonia, River de Loup to Buenos Ayres, 100 shillings; schr. Frontenac, St. John to Buenos Ayres, $8.50.

WAS FINED $20.

Several names applied to his wife aroused the ire of Ira Banks in Indiantown on Sunday last. A boy, he says, shouted "Sauerkraut" "Dutchy," and other names suggestive of the fatherland at his better-half, and he gave to one a slap in the face, and to another a shaking. With one of the boys, Stanley Sherwood, as complainant, he was charged with assault, and fined $20, or two months' jail today. The Sherwood boy, his brother, Edward, and his mother, said that Banks had kicked him, but Banks, his wife, and mother vigorously denied this. The witnesses for the complainant said that the kick had been given "all for nothing," and said that they had not shouted names. Judge Ritchie said that he thought it possible for the two families to hold a more suitable "service" on Sunday, and struck the fine against the defendant.

McFarland and Moran

Chicago, May 11—(Canadian Press) — That Packey McFarland and Owen Moran will meet before the National Athletic Club at Milwaukee in the near future, was announced today by Frank Mulkhern, matchmaker of the Milwaukee Club.

OFFICERS ARE FREE ON HONOR

Victorious Madero Gives Navarra and Staff Their Liberty

THE PEACE OUTLOOK

Will Come Immediately on Resignation of Diaz, Says Insurrecto Chief Adviser — Rebels Made Big Capture of Ammunition And Guns

(Canadian Press)

Juarez, Mexico, May 11—General Navarro and his twenty-seven officers, were paroled last night by General Madero, after inviting them to dinner. He announced that if they would promise on their honor not to leave the city they could have the liberty of the town. They agreed to do so, and slept at their own headquarters last night.

New York, May 10—The war in Mexico will last about two months longer, according to Vasquez Gomez, Madero's chief adviser at Juarez. Gomez makes this statement in a telegram sent to New York as a response to a letter of congratulation following the rebel victory yesterday. His telegram says in part:

"General Diaz has not been frank in his manifesto in regard to his intentions of retiring from power. He affirms that he will leave when his conscience demands it. As the revolutionary party does not know when that is going to happen, it has been resolved to continue the revolution until the just demands of the people are satisfied.

"We will have peace in Mexico immediately after Diaz resigns."

The Conquers' Plans

Juarez, May 11—The insurrectos are determined not only to hold Juarez against any attack but to prevent a fight in this vicinity if possible. Plans were being laid at the insurrecto's headquarters today for a force of several hundred men to march south to meet General Rabago, the federal leader, who is reported to be on his way here from Chihualua with a good sized army. The rebels already have about 300 men at Casas Grandes and probably will open fire on Rabago when he arrives there.

The town was quiet early today for the first time in several days. The inhabitants slept peacefully in their homes while insurrecto sentries stood guard. General Navarro spent the night in the same house with Gen. Francisco I. Madero Jr. Though the federal commander has been given the liberty of the city he does not deem it safe to be seen much about the town because there are said to be several insurrectos who cherished a grudge against him for alleged bayoneting of the wounded in other battles of the revolution.

Rebel officers, however, have given strict orders not to harm any of the paroled federals and from the discipline which has been maintained in the insurrecto force heretofore it is not considered likely that any mishap will befall them.

Big Capture of Ammunition

The insurrectos today are the conquerors in a town which is the most important capture of the revolution. It is a port of entry and the insurrectos believe that in the next twenty-four hours food and supplies will be crossing the line to them unmolested. They are now in possession of about 450,000 rounds of ammunition, several machine guns and field pieces, about 700 Mauser rifles and enough ammunition belts and other warlike sundries to wage furious warfare for some time to come.

But though the revolutionists are flushed with victory and some of them eager to pursue the fight with increasing vigor throughout Mexico until the capital of the republic shall have fallen, conservative rebel leaders are hoping that the bloody battle of Juarez will be the last chapter of the military side of the revolution.

Having demonstrated their strength in the field they now wish to turn their attention to the argument of words and public opinion. They are now ready to listen to proposals from the government and today Senors Braineff and Obregan, go-betweens heretofore, are feeling the opinion of insurrecto chiefs as to the best way for re-opening peace negotiations.

CARLETON COUNTY CHILD PLAYS WITH MATCHES; LOSES LIFE

(Special to Times)

Woodstock, N. B., May 11—Louisa, the two year old child of Thomas Hourihan, of Newburg, was playing with matches in her bedroom last night, when her clothing caught fire.

Dr. Prescott, of Woodstock, was called, but the child died within a few minutes after his arrival.

NEW SUMMER HOMES

With the increase exodus to the country side a number of new cottages are springing up on the C. P. R. line. At Pamdenac, Fred C. Jones is building a pretty bungalow. A house being built by Sidney Francis will be occupied by Donaldson Hunt. Two houses are building for Arthur C. Smalley, one of which will be occupied by J. Dill Dunlop. John R. Haycock will occupy the house owned by A. C. Smalley and occupied by him last year.

At Ingleside John White is having built a dainty cottage and G. H. V. Belyea and S. B. Bustin also have new houses there. Mrs. Currie has a new cottage at Martinon.

On the I. C. R. among the new cottages are those being erected at Riverside by Mrs. Fleming and N. A. Hornbrook.