POOR DOCUMENT
MC2035

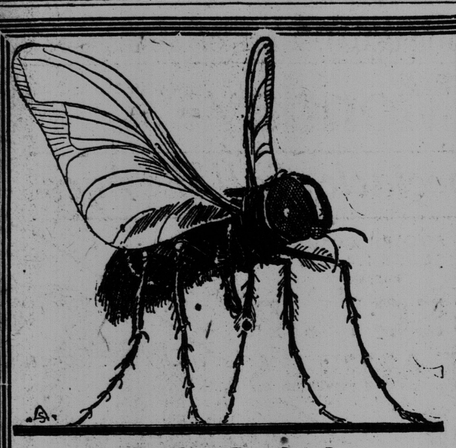

KILLS ALL

Sticky paper and poison paper killed some flies—but Flit and Flytox kill ALL the flies in the place. You spray the air they all fall gassed fatally. Harmless to human beings, furniture and fabrics and a pleasant odor.

8 ounce bottle, with mouth sprayer, 50c; 16 ounce can, 75c. Large hand sprayer, 50c.

Big Scribbler with Pencil 10c

Huge 192 page Rexall Scribbler and high grade pencil with eraser—both for 10c, next weekly only. Send the kiddies here on their way to school.

Eversharp pencils, 50c.

Ross Drug Co., Ltd.
100 KING STREET

GIFT CHINA

Of English make, such as Spode, Royal Crown Derby, Cauldon and Grosvenor.

Many Stock Patterns to choose from, so that additional pieces may be had from time to time.

W. H. HAYWARD CO., LIMITED
85-93 PRINCESS STREET

Men's Felt Hat Sale

Values Up to $6.50—to be sold at

$2.50

Brocks, Borsalinos, Stetsons and other makers.
Stylish Shapes. Popular Shades. Regular Sizes.
The quantity is limited.

F. S. THOMAS
539 to 545 Main St.

Gifts for the Bride of September

"HOMEY" Gifts—the kind that really contribute to the making of a home; gifts which, while beautiful, are practical—are invariably more warmly welcomed and highly prized.

ELECTRIC TABLE LAMPS are well to the fore in our Wedding Gift displays. These are shown in brass, bronze and other finishes, and have art glass or lovely silken shades as desired.

SILVERWARE is ever appropriate, and there are so many beautiful pieces in our showing which comprises Tea and Coffee Services, Creams, Sugars, Vegetable Dishes, Flower Baskets and Vases, Chests of Cutlery.

King Street Store—Street Floor

W. H. THORNE & CO., LTD.

Store Hours:—
8 to 6. Close at 1 Saturdays
Open Fridays until 10 p. m.

SAINT JOHN MAY GET BAR MEET

Canada Association Favorable on Invitation of C. F. Inches, K C.

Council to Decide in February—C. F. Sanford, K. C., is N. B. Vice-president.

A Canadian Press despatch from Winnipeg states that it is probable that the next meeting of the Canadian Bar Association will be held in Saint John. This stated by prominent lawyers last night.

The question of the venue of the 1926 gathering should have been decided by the council of the association on Thursday, but the meeting of the council was postponed till February.

At the opening session an invitation to meet at Saint John next year was extended by C. F. Inches, K. C., of this city, and, the association has not yet met in the Maritime Provinces, it is understood feeling was strongly in favor of accepting the invitation.

C. F. SANFORD CHOSEN.

R. H. Murray, K. C., of Halifax, was named vice-president for Nova Scotia for the association, C. F. Sanford, K. C., for New Brunswick, and Judge Warburton for P. E. Island.

The feature of the closing day of the tenth annual convention of the Canadian Bar Association was the re-election of His Honor Lieutenant-Governor Sir James Aikins to the presidency for the 11th consecutive year. Without a dissenting voice and with general applause Sir James was elected, his warnings against a prescriptive right, voiced in the presidential address, being brushed aside by the nomination committee.

Each of the honorary vecl-presidents is the Attorney-General of the province which he represents. For New Brunswick and Prince Edward Island the respective Attorney-Generals when namer will hold the position for his province in the association's list of officers.

RESIGNS FROM GOOD SAMARITAN HOME

Work of Saint John Young Lady in Bangor Institution Praised.

The Bangor Commercial publishes the following about a Saint John young lady:

"Could you mother a thousand babies and be a big sister and well of unfailing wisdom to an equal number of young mothers, who face the difficulties of life in the big world with such a handicap as these girls must have?

"That is the difficult and delicate task which Miss Frances P. Scoboria has faced for the last 17 years in Bangor and come through with remarkable success. Now, seeing the vast majority of her charges happily placed in homes of their own, she has resigned her position as superintendent of the Good Samaritan Home and left for Saint John, N. B., to make her home while recovering from a nervous collapse which threatens her with serious illness if she does not take a rest before engaging in other activities."

ODD FELLOWS WILL DECORATE GRAVES

Ceremony to be Carried Out in Five Cemeteries Here on Sunday.

The Oddfellows of Saint John, accompanied by the Rebekahs, will visit the cemetries of the city tomorrow as follows: Fernhill at 10.30 a. m.; Church of England at 11.30 a. m.; Methodist at 11.40 a. m.; Cedar Hill at 3.30 p. m.; Greenwood at 4.30 p. m.

The decoration of graves will be carried out by committees from Peerless Lodge, No. 19; Golden Rule Lodge, No. 46; Oliver Lodge, No. 9; Jewel Rebekah Lodge, No. 6; Sapphire Rebekah Lorge, No. 37.

At 5.30 p. m. they will meet at King Square and place the three links in flowers on the Soldiers' Memorial.

C. Ledford is chairman of the committee.

About 100 graves are to be decorated.

COUNCILLORS TO BE CHOSEN OCTOBER 20

Elections in Lancaster, Simonds, St. Martins and Musquash Already Being Discussed.

The biennial elections for councillors for the parishes of Lancaster, Simonds, St. Martins and Musquash will be held this year on Tuesday, October 20. Nomination day will be one week earlier. They are already being discussed.

It is said to be the expectation that all of the present members of the council will offer for re-election, and rumors are afloat that in some cases they will have opposition. In Lancaster it is said that while the present three representatives will run they will not be on one ticket.

DOUBLE COLLISION

Main street was the scene of a double collision about 2.50 o'clock yesterday afternoon when a street car collided with a horse and wagon, owned and driven by Wellington Logan, Chesley street, throwing the cart against an auto standing at the curb. The auto was owned by Vasil Tony. A rear fender was bent. Some of the harness on the horse was broken.

DEPOT CASE.

Arthur Trifts, reported for soliciting passengers beyond the railing at the Union Depot, forfeited a deposit of $2 when he failed to show up in the police court this morning to answer the charge.

Begins Next Week

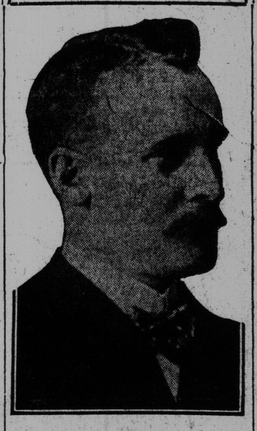

G. HERBERT GREEN.

ALMANAC FOR SAINT JOHN, AUG. 29.

	A.M.		P.M.
High Tide	7.07	High Tide	7.36
Low Tide	0.50	Low Tide	1.22
Sun Rises	5.42	Sun Sets	7.08

(Atlantic Standard Time).

Local News

FOR WAR MEMORIAL

Additional subscribers to the War Memorial Fund are: Mrs. D. G. P., $5; A. L. S., $20; R. S. Coupe, $10.

DEPOSITS FORFEITED.

Two men, arrested by the police on drunkenness charge, last evening, forfeited their deposits of $8 each when they failed to show up in the police court this morning.

ENGAGEMENT

Mr. and Mrs. J. H. Brown of St. George, N. B. announce the engagement of their daughter, Edna Estella, to Frank Kenney Parks, son of Mr. and Mrs. William B. Parks of Saint John.

NORTH END FIRE

The firemen were called out this morning about 7.15 o'clock by an alarm from box 324 to extinguish a fire in a mattress in the house occupied by Benjamin Collington, 71 Magazine street. The blaze was put out by the use of the chemical.

GOES TO ST. ANDREWS.

T. C. Cochrane, organist and choir leader of Germain street Baptist church, left this morning for St. Andrews-by-the-Sea to preside at the organ in the Greenock church. In addition to special numbers at both services, Mr. Cochrane will give a recital after the evening service.

AFTER 30 YEARS

Mr. and Mrs. Gilbert Smith, of Jamaica Plain, Mass., and Miss Irene Rines, of Lunenburg, Mass., will spend the week-end as guests of Mr. and Mrs. Andrew Stevens at the latter's summer home at Greenwich, Kings County. Mr. Smith, whose former home was at Hampton, has not been in this city for 30 years.

RACE PROTESTED.

The second of a series of dinghy races at Millidgeville was held last evening with the "Tut Tut," sailed by Bayard Herrington, coming in first, with the "U.R.O.K.," sailed by Ralph Brenan, second. Two protests have been entered in regard to the race and these will be dealt with at a meeting of the sailing committee next week. Five yachts competed last night. This was the second victory for the "Tut Tut."

TO BECOME NURSE

About 75 friends of Miss Marion Porter gathered at her home, 197 Millidge avenue, last evening and tendered her a farewell party. Roy Giggey, on behalf of her friends, presented a handsome leather suit case to Miss Porter, who will leave this evening for New York where she intends to commence training as a nurse. The party was arranged by Mrs. R. G. White and daughter, Margaret. Dancing was enjoyed during the evening and dainty refreshments were served.

IN HONOR OF MARRIAGE.

About 35 friends of Mr. and Mrs. Cecil London gathered at the home of Mr. London's parents, Mr. and Mrs. Charles London, 119 Metcalf street, on Thursday Evening and tendered them a novelty shower in honor of their recent marriage. A wagon, prettily trimmed in yellow and white and holding many lovely and useful presents, was brought into the room by Little Miss Dorothy Wright, who was dressed in the same colors. The evening was spent very pleasantly in games and music, and dainty refreshments were served by the hostess, assisted by Miss Mable Dalton, Mrs. Hardy MacDonald and Miss Florence London.

As Hiram Sees It

"Well, sir," said Mr. Hiram Hornbeam to The Times reporter, "I was over to Prince Edward Island — an' they gimme the time o' my life. Primcer Stewart he took me round in his ottomobel an' showed me where that meetin' was held when the fellers come down from Canady in 1864 an' hornswoggled us into helpin' to make their provinces rich—an' he said I must come back agin to that meetin' in October when they're gonto try to bring confederation up to date—in that there same room. Well, sir—our farmers orto go over an' see the Island. They kin put it over us in lots o' things because they been on the job. They got to make a livin' out o' their farms an' fisheries—an' they're keepin' up with the procession. The hull Island is a garden. An' you never seen folks that was as glad to put 'emselves out to show you round an' tell you they got the finest place on airth to live in. I cal'late we could learn a hull lot from them if we took a leaf out o' that book—yes, sir."

WILL BEGIN NEW DUTIES TUESDAY

G. Herbert Green, Truant Officer, Speaks of Phases of Work.

Hopes for Co-operation in Carrying Out Plans — Ten Years a Trustee.

G. Herbert Green, the newly-chosen truant officer of Saint John, will take up his duties on next Tuesday, September 1.

Speaking to The Times-Star in regard to his new duties, he said that in carrying out the work he hoped to have the co-operation of the parents of the children and of the police. It would be his aim so to adjust matters with the parents of delinquent children that steady attendance would result. It would only be as a last resort that any case would be taken to court and the penalty of the law invoked.

Mr. Green is a native of this city, and all his life has taken an active interest in community work. For more than 30 years he has been a member of the Salvage Corps, and for the last 10 years has been a member of the Board of School Trustees. He was in the Common Council in 1911-1912.

RAY HANSEN GOES INTO BUSINESS LIFE

Gives up Newspaper Work After Active Years of Reporting in Saint John.

Ray Hansen said goodbye to newspaper life today to enter the field of business. Starting with the Globe some 15 years ago as a reporter he came to The Times-Star in 1914 and has been an active and energetic member of this staff. He has shown resource and steadiness of purpose in news gathering and getting his stories into the paper. He has been fortunate in a wide acquaintance, which has carried with it the general good will of the people with whom his work brought him in contact.

For some time he has been the sports editor of The Times-Star, for which position he has been well equipped by experience in many lines of sport, principally baseball, in which game he was the acknowledged pitching ace of his day in local circles. The good wishes of his confreres were expressed today in the presentation of a smokers' outfit.

Mr. Hansen goes to an important position with the Traders Finance Corporation (Canada) Ltd. He is succeeded as sports editor of The Times-Star by John J. Dunlop.

MADE IN SAINT JOHN

Sixty Manufacturers to be Represented in Exhibition Section of Telegraph-Times.

That the manufacturers of Saint John are up and doing, and fully wide-awake to the value of publicity, will be strongly demonstrated in the special "Made in Saint John" section of the Exhibition number of The Telegraph-Journal and The Evening Times-Star, to be published on September 4 and 5. This eight page industrial section is entirely devoted to the activities of Saint John manufacturers, and makes most interesting reading. This is the first time that a special section of a newspaper has been devoted solely to local manufacturers.

Plans For Fairville And Milford Schools

The Fairville Superior School will re-open on Monday with the same staff of teachers as last year. At the Pleasant Point school, of which Arthur Carten is principal, Miss Mary Crilly will supply in the place of Miss Mary O'Brien until the latter returns after her European tour in the latter part of September.

One of the schools at Milford will be closed this term and all the pupils will attend the one school. Kenneth Chown will act as principal and will have as his assistants Miss Eileen Lunney and Miss Muriel Cosman. Miss Annie McElwaine, who for many years was principal of the school which has been closed will teach in the Pleasant Point school.

PERSONALS

Mrs. W. H. Conrad and daughter, Pearl, returned last evening after visiting friends in Moncton.

Miss Dora McKenna, who has been spending the last week as the guest of Mrs. G. H. Waring at her summer home, Martinon, will leave this evening on her return to Montreal.

Miss Edith Gregory has returned to her home in Rockingham, N. S., after a pleasant visit to her brother, G. W. Gregory, 325 Prince Edward street.

Miss Sadie Harrigan, of New York, who has been visiting her mother, Mrs. Margaret Harrigan, of Morrisdale, N. B., will return to the U. S. this evening.

Premier Veniot left Fredericton for his home in Bathurst last evening.

Mrs. R. J. White and daughters, Zillah and Audrey, of Calgary, Alberta, have returned to their home after spending the summer months with relatives in the city.

Arthur Walsh, who was sumomned home from New York because of the death of his mother, will return to his theatrical duties in the United States today.

John Robinson, Jr., of Newcastle, who was in the city on Thursday, attending the Masonic Grand Lodge sessions, returned to his home on Friday.

CIVIL SERVANTS CONFIRMED.

WASHINGTON, Aug. 29—Over 2,000 civil servants appointed during the war, without the customary examination, were given permanent status by an executive order today because of satisfactory service.

SHOOTING SUPPLIES

STEVENS SHOT GUNS—Single and Double Barrel
Belgian Double Barrel Guns—Hammer and Hammerless
Winchester, Marlin, Stevens, Savage RIFLES

Best Grades of AMMUNITION and Shooting Supplies of all kinds.

'PHONE Main 2540 McAVITY'S 11-17 King Street

Smile Boy—Smile!

School opens Monday! Back to old chums, back to the gang, to games and to the keen contests that decide prize-winners for the term. And how much quicker and better you'll line up—with the right togs. Tell Mother—while you think of it—about these nifty Two-Pant Suits that the whole gang is clamoring for.

They're the $13.50 kind, but tell Mother she can get one now for $2.70 less; and an extra pair of pants to slide into when you come home in a hurry and need them. Tell Mother—Monday sure for

Boys' 2-Pant Suits $10.80
For School Days
Regular $13.50

Stockings, Blouses, Shirts, Sweaters, Collars, Ties, Handkerchiefs, Underwear, Caps, Shoes, Pants.

FREE

With every purchase of $10 or more, made in our Boys' Shop, you get ABSOLUTELY FREE a 6 months subscription to

The "AMERICAN BOY"

The finest boys' Magazine in the whole wide world.

BOYS' SHOP——4TH FLOOR

SCOVIL BROS., LTD. OAK HALL King Street

Where Drifting?

The money spent yearly on a modest car would, if put into safe Bonds as fast as earned, build an income to retire on twenty years later.

$12 weekly becomes $16,000 in 16 years and $40,000 in 26 years. Most cars take more than $12 weekly to own. A sound start is to buy the Bond and pay out of income. You sell out any time. Our booklet "Systematic Investment" shows how.

J. M. Robinson & Sons, Ltd.
1889
SAINT JOHN MONCTON FREDERICTON

Tourists, Attention!
DUNHILL LONDON PIPES
World's finest. $3.00 cheaper in Canada. Most complete stock in town. Take one home.
LOUIS GREEN, 57 Charlotte Street. Opposite Admiral Beatty Hotel.