WILL FIND OUT WHY RETURNED SOLDIERS WERE TURNED DOWN

Committee Named by Veterans To Report On Why Positions At New Westminster Hospital Were Not Given To the Men Who Had Been Overseas—Alleged Some Soldiers Were Told They Were Not Wanted.

At last night's meeting of the G. W. V. A. a committee composed of Comrades Fleming, Pocock and Cunliffe was appointed to look into the matter of returned soldiers being turned away from positions at the Westminster Hospital. The positions in question are out of the control of Lieut.-Col. Nelson, who is in command of the administration of the building.

The investigation was brought about by a statement being made that Alex Shaver, formerly of the county police, had been given a position that could be done by a returned man. Several other positions were mentioned and allegations to the effect that returned men had been told that they were not wanted there, were also made.

Demand Resignation.

It was unanimously decided that a resolution be sent to Secretary McNeil of the Dominion command of the G. W. V. A., demanding the resignation of Brig.-Gen. McLean from the pensons committee.

A resolution that a committee be appointed to formulate plans for a campaign regarding a new building was carried. Discussing the campaign Secretary John Cunliffe said the veterans should start a campaign of their own, as the welfare campaign now on was of no benefit to the returned men as far as building a memorial hall was concerned.

Comrade E. A. Pocock alleged that the G. W. V. A. had been left off the list of organizations which were to benefit by the campaign deliberately. He stated that he got this impression from the fact that when the advertising for the campaign was being given out the Byron Breeze, a soldier paper, was flatly refused any. He also alleged that with the exception of 1918 the veterans have never benefitted from any of the campaigns and that the amount received then was $1,000.

$100,000 Objective.

The objective of the association will be $100,000, which is to be raised some time within the next few years, the campaign opening as soon as the plans have been drawn up. This campaign, it was stated last night at the meeting, would take in the other returned soldier organizations as soon as things were gotten under way.

The committee which was formed for the work of outlining the campaign comprises Comrades Reason, Coles, Butler, E. A. Pocock, Gordon, Pugh, Menzie, Young, Green, Findlayson, Gregory and Telford.

Comrade Pugh, who spoke at some length on the memorial hall for the returned soldiers, stated they would no doubt have trouble raising the money, owing to the fact that a great many London people think the hall is in commemoration of the men who have come home. Comrade Pugh emphasized the fact that the memorial hall was not for the men who had come home, other than for use as club quarters, but that "it was in memory of the boys who were left behind in Flanders fields."

Attacks the Press.

Comrade Devlin attacked the press at this point, stating that he was misquoted regarding the memorial hall question during the last meeting. The misquotations were to the effect that he alleged that the reason there was no memorial hall in the city was owing to officers being at the head of the G. W. V. A. This statement he denied, saying that a local paper had only given part of his speech.

The matter regarding the issuing of motor licenses was left in the hands of Comrade Coles, as the meeting was not satisfied with the reply received from the deputy minister of highways regarding the position being taken over by a returned man.

A sports committee composed of Comrades Butler, Ball, McGuire, Forbes, Devlin and Wyatt was formed for the furthering of all lines of sport in the association baseball and running and any other games for which the association can supply the players.

A resolution was passed that a letter of thanks be sent to Dr. H. T. Reason for the offer of a large tract of land in the east of the city, which the veterans could have free of charge for carrying out gardening. Dr. Reason, who has offered the land, is a brother of Dr. Clifford Reason.

PLAYING HERO COSTS HIM $5

Fred Lewis Packs Punch That Johnson Might Be Proud Of.

Fred Lewis, colored, was fined $5 and costs in police court this morning for saving a beautiful lady from the clutches of her stepfather, Robert Smith, by landing a right uppercut to the said stepfather's jaw.

The trio live at 64 Maitland street. Last Friday Lewis heard that Smith was about to cast his stepdaughter out into the cold, cruel world, so with all the gestures of a movie hero he approached the alleged villain, and believing that it was best to strike first and explain afterwards, landed the k. o. blow.

When Smith came back from his wanderings on the Milky Way, he made haste to the police station and laid an information.

He thought that Harry Lewis, Fred's brother, who lived a few doors from the battle-ground, also had done some punching. He apparently did not believe that any one person, with the exception of Georges Carpentier, could deliver such a haymaker as the one which sent him to the vale of unconsciousness for several minutes.

Harry declared that he was not so indiscreet as to interfere in a fight that was not his business. This declaration of independence gained his dismissal.

"Why did he hit you?" Smith was asked.

"That's what I'd like to know," retorted the complainant.

"He squared off to hit me," said Lewis.

Mrs. Smith had to have her say. She told the court that the two accused had coaxed her daughter away on one occasion.

AUTO TIRED TRAVELING, TRIES TO BOARD ST. CAR

However, Owner Defeats Ambition and Pries Motor Loose.

A Chalmers coupe, tired of carrying passengers, endeavored to board Richmond street car No. 70 at Dundas and Richmond streets, at 9:30 o'clock this morning. Neither auto nor car were badly damaged, and after the motor was pried loose from No. 70 both proceeded on their way.

VETERAN OF RED RIVER REBELLION

Michael Cotter the Only Londoner Living Who Took Part in Expedition of 1879.

Michael Cotter, who resides with his brother on the Asylum Sideroad, is the only man in the city who is a veteran of the first Red River expedition, which left this city in 1879.

The information was given by a brother of Mr. Cotter, who stated that "Mike," who was working on the building of the Ontario Hospital, disappeared one day, and the next thing that the family heard regarding his whereabouts was that "Mike" was in the Northwest with the 7th Fusiliers.

Market Clerk Charles Maker said that he well remembered the time of the rebellion. He is a veteran of the rebellion of 1885, and at the time of the Red River affair he was working with his father on the construction of the Ontario Hospital.

ORIGINALS' CLUB TO HAVE LOCAL BRANCH

R. R. Whitehead, 308 Simcoe street, announced last night that a meeting will be held shortly to form a branch of what is known as the Originals Club. Mr. Whitehead has been in touch with W. G. Lane of Toronto, provincial secretary, and also Lieut.-Col. H. S. Cooper, M.C., O.B.E., M.P.P., president of the association.

The club is for all officers, non-commissioned officers, nursing sisters, and men who enlisted in 1914, and who saw active service. Branches are already established in Toronto, Hamilton, Ottawa, Montreal and Prince Edward Island. The club will also include in its membership list all of the above mentioned ranks of the imperial forces who saw service in 1914. All applicants must have honorable service before becoming members of the club, which will be for mutual aid and social purposes.

CONFERENCE IS POSTPONED.

Berlin, May 12.—Decision to postpone the conference between allied and German representatives at Spa, Belgium, until late in June has been reached, according to the Norddeutsch Allgemeine Zeitung. The meeting was to have been held on May 25.

INQUEST FAILS TO REVEAL WHO KILLED WOMAN

Jury Declares Driver's Conduct Cowardly and Deserving of Punishment.

EVIDENCE CONTRADICTORY

Jurors Against the Provincial Sanction of Increased Speed Limit.

Adverse criticism of the raising of the speed limit in cities, a confession of inability to identify the driver of the car which struck and killed the woman, and an opinion that the driver of the car if apprehended should be severely punished, were embodied in the finding of the jury at the adjourned inquest into the death of Mrs. Alice Humphries, 191 Sydenham street, on Tuesday night. The inquiry was conducted at the police station by Coroner Dr. Robert Ferguson.

Following is the verdict in detail:

"That the deceased, Alice Humphreys, came to her death on Wednesday, April 28, 1920, at the corner of Richmond and Sydenham streets, by being struck by an auto. The evidence was contradictory, and we are unable to identify the driver of the auto. His conduct in driving away without inquiring into the extent of the woman's injuries was cowardly and deserving of severe punishment if he should be discovered.

"The jurors are of the opinion that it was a mistaketo increase the speed limit in cities from 15 to 20 miles an hour."

Taxi Man Examined.

Edward Mercer, a taxi driver, who was quizzed on Thursday as to his whereabouts on the night of the accident, was in the witness-box again.

Under examination by Crown Attorney J. B. McKillop, he stated that at 11:20 o'clock on the morning of the accident he met a man at the C. P. R. station. At 7:20 o'clock that evening he met the same man at the same place. He drove him and another man downtown. The other passenger was taking some films to a local theatre. His acquaintance of the morning had lost a club bag and a suitcase, so they went to the police station to inquire about it. He took the passenger to the Harrison House, and then drove to his home in West London. At 8:10 o'clock he was having his supper.

Woman in Case.

Asked if he took a woman to 833 Lorne avenue, he replied in the affirmative.

"Did you tell the detectives that you had taken a woman there who had said that she had struck and killed a woman?"

"Oh, she was talking about an accident in Detroit."

Witness had forgotten the time of day when he drove her there.

He denied having taken anyone to St. Joseph's Hospital.

Detectives Egelton and Nickle had questioned him about his knowledge of the accident, he said. It was not on the same day that he told of taking the woman to Lorne avenue, however.

Mercer was reminded that there were witnesses present to say that no one had come to the Lorne avenue house that day.

"I never saw her go in, the taxi man explained.

"What object did you have in telling the story?" he was asked.

"No object."

It was denied by him that he was out at 9 o'clock that night.

Visited Pawnbroker.

He admitted seeing Herman Silverman, the pawnbroker, and asking him about the the lost traveling bags, but could not remember whether it was on the night of the accident or on the following day. He was reminded that on Thursday he had sworn positively that it was the next day.

"Had you been drinking that night?"

"No."

"Did not Detective Nickle tell you to come back to the police station when you were sober?"

"I can't remember that he did."

Mrs. Sarah Gould, who resided at 833 Lorne avenue, stated that no one had come to her place on the night of the accident.

Herman Silverman, 211 King street, said Mercer came into his store at 9 o'clock on the night of the fatality, and questioned him about a club bag. The taxi man appeared a little nervous but seemed sober.

Gives Information.

Detective Harry Down first saw Mercer on May 6, a week after the accident. He served a summons on him at that time. Mercer had told him that he (Mercer) ought to tell him the story about the woman he drove to the east part of the city. Detective Down then saw Mrs. Gould and later interviewed Mercer. He still held to his story. First he told the police official that the woman had come from the Sarnia train and then altered his statement by saying that she came from the Detroit train. He first gave the time of his picking her up as 5:30 p.m., but later declared that he could not remember what time it was.

WESTERN UNIVERSITY DINNER ON MAY 26TH

Speaker of Wide Reputation To Be Secured For the Occasion.

The annual Western University dinner, one of the big features of convocation week, will be held this year on the evening of Wednesday, May 26, at the Tecumseh House. A. E. W. Ingram, president of the graduating class in arts, will be toastmaster, and it is expected that there will be a speaker of wide reputation as one of the features of this big event of the university year.

A special effort is being made this year to secure the attendance of as many as possible of graduates in arts and medicine living outside of London and invitations will be sent out to all these at the end of this week. There will be a fine musical program, and the dinner this year is expected to eclipse all former events of that character.

GREAT LAKES TRIP.

The Grand Trunk lake and rail route between Eastern and Western Canada, embracing a wonderful cruise over those inland seas, Lakes Huron and Superior, is an ideal summer trip, whether you are on business or pleasure bent. The finest of ships, the Noronic, Hamonic and Huronic, are in this service, and hold the highest of reputations for the excellence of the cuisine, luxury of appointments and facilities for recreation. Sarnia is the connecting point between the Grand Trunk Railway System and the Northern Navigation fleet, special steamboat train being operated on sailing dates from Toronto, Hamilton, Brantford, Woodstock, London and other points to shipside. Sailings frm Sarnia are on Tuesdays, Thursdays and Saturdays. The ports of call are Sault Ste. Marie, Port Arthur, Fort William and Duluth. Railway connections are made at Port Arthur, Fort William and Duluth for Winnipeg and Western Canada points. For full information, fares, etc., apply to any Grand Trunk ticket agent. 6c-zxv

Children Cry
FOR FLETCHER'S
CASTORIA

COMPETITIVE PLANS WILL BE ASKED FOR RIDOUT ST. BRIDGE

New Structure May Be Completed Before the Snow Flies.

Recommendation to call for competitive plans for a concrete bridge over the Thames at Ridout street was made by No. 2 committee of the city council last night after it had received word that expenditure for this purpose had been approved in the London bill by the Legislature. The plans are to be in the hands of the committee within six weeks after the next council meeting. Construction may be commenced in August and completed before winter.

Plans, on which the estimated cost of $145,000 submitted to the electors was based, were prepared last year by Engholm & Partners of Toronto. City Engineer Brazier said he had asked this firm to do the preliminary work on the understanding that if it was acceptable they would also prepare the detailed plans. The committee, however, was of the opinion that competitive plans should be submitted.

A Difficult Problem.

A representative of Engholm & Partners was present. He said the problem presented by the bridge at this point was somewhat difficult. There is a rise of seventeen feet in the river at some seasons of the year. It would be possible to raise the floor of the new bridge about eighteen inches, but a greater increase in height would not be possible without affecting the hydro-electric station at this point.

A complaint was received from T. H. Hale that garbage was being dumped at Adelaide and Piccadilly streets in the vicinity of his residence. He said the board of health had ordered this stopped, but had done nothing about removing the garbage already there. City Engineer Brazier said that permission had been given to the owner of the property to have ashes dumped there, on the understanding that they would be covered up. This had not been done. He promised that the matter would be settled satisfactorily, and it was left with him.

Asks Permission.

The Wright Lithographing Company applied for permission to cover a portion of the lane at the rear of the city hall for use as a bicycle shelter and garage. The lane is jointly owned by the city, the London Life Insurance Company and the Wright Lithographing Company. The committee recommended that the request be not granted, as it would interfere with traffic in the lane.

The proposal of Ald. O. I. Cunningham of No. 1 committee to permit automobiles to park on paved streets without keeping their lights burning provided they were within a certain distance of street lights was left with him and the city engineer. The city engineer said he thought that it would not be possible to pass a bylaw permitting this, as it would override the provincial statutes. He will make further inquiries on the point.

Lyle street, between King and York streets, was added to the paving program. A sufficiently-signed petition asking that the work be done was received.

TEACHERS PUT ONE OVER ON PRINCIPAL OF PUBLIC SCHOOL

All Appear, Flashing Sparklers in Eyes of Dazed Pedagogue.

School teachers are in great demand not only in educational circles, but on the matrimonial market, so thinks the principal of an east end school. He is thoroughly convinced of this. Here's why his opinion is unshaken.

While pacing the halls a few days ago, after the last bell had rung and the scholars had gone to their classrooms, the schoolmaster was attracted by bright shafts of light which cut the semi-gloom of the corridor. He was curious and determined to discover the source whence they came. When he had satisfied himself with this information, he was the more perplexed.

The brightness was the product of some large stones worn on the hands of the female pedagogues. There were stones of all sizes, but all were large enough for a short-sighted man to see one hundred yards distant.

Something must be done, thought the principal. All manner of thought passed through his mind. First leap year was blamed for the phenomenon, then the principal thought that possibly the teachers might be giving their pupils a lesson in mineralogy. It is not known whether he has found a solution to the mystery even yet.

The official story is that the teachers wished to lead their senior to believe that they had succumbed to the spring fever and ready to harken to the wedding bells in June, so they went to a ten-cent store and purchased imitation diamond rings. The boast of the clerk that the bogus gems would shine like the sun was not an idle one.

TUXIS BOYS AND TRAIL RANGERS

BY Firelighter

On Saturday about twelve of the senior boys of the "Y" will make a bicycle trip to St. Thomas, where they will play a basketball game and hold swimming contests. Meals will be cooked on the road.

The preparatory boys will also hold a cycling event, but it will be in the neighborhood of the city.

Practically all arrangements have been made for the summer camp, which is to be held at Fisher's Glen on Lake Erie. The camp will be for all members who are over the age of 13 and who get their applications in among the first 30.

All boys going to the camp should take the following articles: Rubber sheet, cushion, bed tick 3x6 feet, Bible granite cup, knife, fork and spoon, toothbrush, soap, two towels, bathing suit, comb, cup and saucer, granite plate and tooth paste. Other articles of a sporting nature can be taken along if the boys desire.

All boys who wish to go to the camp should be examined by a physician for medical fitness.

The camp will be under the directorship of the "Y," but it will be a co-operative camp and will work with the boys advisory committee in the matter of training some of the older boys in leadership.

The sum of $15 will be charged for the camp, or $1 per day, as the camp will be for fifteen days. A charge of $2 will be made in advance and the rest must be paid on arrival at the camp.

Owing to the fact that some of the boys are financially embarrassed, a number of businessmen have stepped forward and offered to pay their expenses at the camp.

Summer Opening in Millinery Section Tomorrow

Store Closes Today At One

And will continue to do so on Wednesday during the months of May, June, July and August. Morning delivery only.

Early Dinner Today, 11 to 12:30

Dinner will be ready in the dining-room at 11:30 a.m. on Wednesdays during May, June, July and August. All in at 12:30 o'clock will be served.

There is a new inspiration in the summer millinery. The drooping brim and the brim turning away from the face are much favored in the new millinery vogues. Sport hats predominate and hats for afternoon and evening wear are charming in their lines.

All the new models favor the Egyptian and are essentially simple, relying more upon their lines than the trimming for their style. Yet some are laden with exquisite flowers. Jade green, vivid yellow and white, and a few favored high colors lend a very smart tone to the light summer hats, for which a marked preference is shown. We invite your inspection tomorrow.

A Clearing of Ladies' Suits Tomorrow---One-Quarter Off

All the suits in this sale were carefully selected from our regular stock. It therefore goes without saying that the styles are correct and measure up in quality to our usual high standards. All are this season's models, odd lines and sizes, the quality in each we will give in detail list below, color, size and the sale price, which in every case is just one-quarter less than today's price, a straight reduction of 25 per cent off every suit listed in this sale tomorrow. They show embroidered and braid trimmings and belted and tailored models in the larger sizes, some with vests; 34 suits in the collection; **$36.75 up to $101.75.** Some exclusive styles, only one of each; all are black or navy blue. Sizes in Navy Blue, 23 Suits—sizes 16 and 18 years, 36, 38, 40, 42 and 44 inches. Sizes in Black, 11 Suits—Sizes 20 years, 36, 38, 40, 42 and 42½ inches. Sale price, one-quarter off, **$36.75, $41.25, $44.25, $50.63, $59.25, $73.50, $76.50 and $98.00.**

Second Floor.

Nemo Corsets For Healthful Beauty

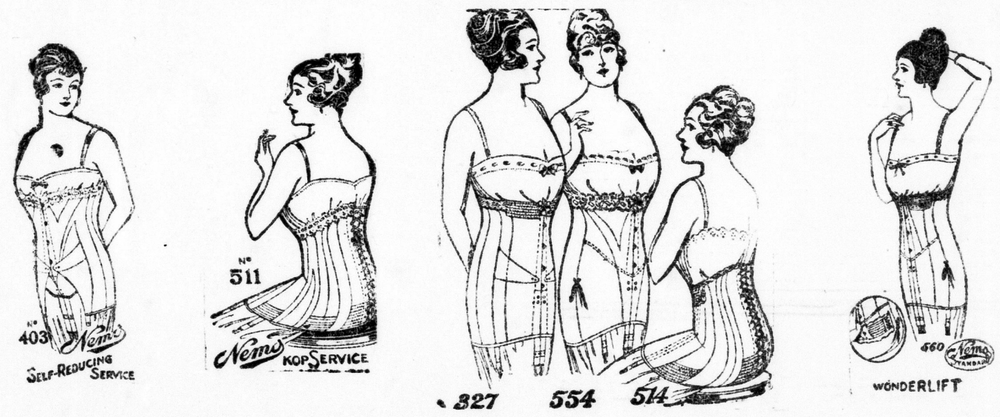

Nemo Corsets insure fashion and healthful beauty. The Nemo ideal is to afford healthful beauty through the correct application of fashion lines to individual figures, with due observance of the laws of health. Your Nemo model will fit you accurately and comfortably, support your body and correct your poise, give perfect support to the vital organs and preserve health, re-shape your figure and give you style. In addition, it will have that special hygienic feature which you need.

322, Nemo Self-Reducing Corset—This is a very popular model for stout women of medium height, with the flesh evenly distributed. It is made of heavy white coutil, boned with double boning, medium bust long hip and skirt. Nemo self-reducing straps support and permanently reduce the abdomen. Price **$6.00**

554, Nemo Wonderlift—For full figures. This model is made with the wonderlift bandlet, which lifts up and supports the abdomen; the bandlet is attached to the inside of the corset at the front section and gives full support to the figure, has medium low bust, long hip and skirt, made of strong white coutil. Price **$7.50**

320—Same style, but for short, stout figures. Price **$6.00**

402, 'Nemo Self-Reducing''—For rather short, stout figures, made with relief bands of semi-elastic webbing ,under the self-reducing straps, which support and reduce the figure, made of heavy white coutil, low bust, long skirt, with deep insert of elastic in back to control the flesh. Price **$7.50**

Second Floor.

Dining Room Service
WEDNESDAY—HALF-HOLIDAY.
Dinner, 11 to 12:30.
All in at 12:30 will be served.

SMALLMAN & INGRAM LIMITED

VICTROLA DEPARTMENT—"HIS MASTER'S VOICE" RECORDS.
Hear the New May Records on a Victor Machine.
THIRD FLOOR.

MODERATOR OF STRATFORD PRESBYTERY RESIGNS

Rev. A. C. Stewart, North Mornington, Leaves Charge on June 6.

STRATFORD, May 11.—At a meeting of the Presbytery of Stratford this morning, Rev. A. C. Stewart of North Mornington, presented his resignation, owing to ill-health. Rev. W. D. McDonald of Atwood was appointed interim moderator to declare the pulpit vacant on the first Sunday in June. Mr. Stewart being moderator of the presbytery. Rev. M. McDonald was named to act for the remainder of the year.

A supplementary report on the Forward Movement showed the presbytery total as $96,135.

Rev. John Kay, Stratford, requested the presbytery to ask the assembly to place him on the retired list. He has served 53 years. The request was granted.

Elders named to attend the general assembly are as follows: Peter Campbell, Stratford; George Armstrong, St. Paul's; John Hyde, New Hamburg, and T. L. Hamilton, Listowel.

Arrangements were made for a picnic in Victoria Park on July 6 for members of the presbytery and their wives.

HENSALL PRESBYTERY NOMINATES MODERATOR

Would Have Church Boards Report Their Recommendations For Office.

HENSALL, May 11.—The Presbytery of Huron, meeting in Hensall this afternoon, unanimously passed a resolution "that boards of the church, before they prepare recommendations to the general assembly concerning appointments to important posts, such as college professorships, general secretaries and general superintendents' officers, be required to send notice thereof to the presbyteries, that they may be able to make recommendations and to suggest names."

The presbytery nominated as moderator of the general assembly Prof. James Ballentyne of Knox College.

PILES Do not suffer another day with Itching, Bleeding, or Protruding Piles. No surgical operation required. Dr. Chase's Ointment will relieve you at once and on certainly cure you. 60c a box; all dealers, or Edmanson, Bates & Co., Limited, Toronto.

SARNIA GROCERS CLAIM BOYCOTT HAS DRIVEN ALL POTATOES OUT OF COUNTRY

SARNIA, May 11.—Sarnia grocers tonight stated that the boycott on potatoes in the Imperial City had been such a success that so far as Sarnia was concerned the spuds have now all been boycotted out of the city into the United States, and it is now impossible to secure tubers at any price.

SENTENCE SUSPENDED.

ST. THOMAS, May 11.—The 14-year-old married girl who was charged by her brother with stealing jewelry to the value of $10 pleaded guilty before Magistrate Maxwell today and was allowed to go on suspended sentence and payment of costs, $10.50.

A lad was also given his discharge on furnishing $8.50 costs for thumping a younger lad.

MORE LASSIES ARRIVE.

GUELPH, May 11.—Another party of Scotch girls arrived in the city today, having previously been engaged in the old country for positions here. Included in the party are graduate nurses for the Homewood Sanatorium, waist makers and domestic help.

CAMLACHIE

CAMLACHIE, May 11.—On Sunday Knox Church congregation joined with their Methodist friends in a Mothers' Day service in the latter's church. Rev. H. Ball delivered an impressive and appropriate sermon, and the Unity Male Quartet of Sarnia, furnished a number of pleasing selections. Messrs. Henderson and Hastings sang the duet, "I Heard the Voice of Jesus Say," and Mr. Hastings the solo, "Don't Forget the Promise Made to Mother."

In the evening a similar service was held in Knox Church, when Rev. A. W. Gazley preached a splendid sermon appropriate to the occasion, and the Unity Male Quartet again led the singing.

The Knox Church Mission Band will hold a service on Sunday evening next at 7:30.

THAT LIVER IS NO GOOD

that is so lazy it lets the skin do part of its work. The skin turns yellow doing it. Such a liver upsets the whole system. Take Hood's Pills, they put the liver to work; best for biliousness, yellowness, constipation. Do not irritate or gripe. Sold by all druggists.

Prominent Minister Indorses Hacking's Heart and Nerve Remedy

Was almost a Nervous Wreck from Overwork; this wonderful remedy brought back his old time Vigor and Vitality. Read the story of a Great Medicine, in three letters. $100 in cash will be paid to anyone who can prove that these letters are not genuine. The name of minister will be given to anyone who doubts these remarkable statements.

HERE IS LETTER NUMBER ONE.

"Please send me one box of HACKING'S HEART and NERVE REMEDY. I am suffering from a bad attack and have been unable to fill my pulpit for three months, doctors say that it may be six months or more before I am well again. I used to be able to hold my large congregation from start to finish, now, I can scarcely hold my own thoughts.

My Heart Action is bad, and I am subject to Faintings and Dizziness, and am very despondent. I hope that your remedy will help me."

We sent on the one box of Hacking's Heart and Nerve Remedy, and 11 days later we receive this letter.

LETTER NUMBER TWO.

"Please send me 6 boxes of Hacking's Heart and Nerve Remedy. I have used the box you sent me, and I feel that it has already helped me. My head is clearer, and the pain that has followed the preparation of my sermons has been greatly relieved, and I feel that with proper treatment I will again be restored to my oldtime vigor.

"I am so pleased with the success of your remedy that I am giving part of it to some of my friends."

Now comes the proof in letter number three, a few weeks later.

LETTER NUMBER THREE.

"Having used your medicine, Hacking's Heart and Nerve Remedy, for a few weeks for Neurasthenia (Nervous Breakdown) I have become as a new man. For five months I have suffered from Sleeplessness, Nervous Chills, Fainting Spells, Severe Headaches, and I could not place my mind on the preparation of my sermons. Today, my old ambition and strength is renewed—thanks to the use of your remedy, which I am pleased to recommend to anyone suffering from Nervous Diseases."

This testimonial comes voluntarily from one whose reputation is unassailable, and is given for the sole purpose of helping others. The above statements are true—or as near to the truth "as the men of Benjamin could throw a stone." —Jud. xx., 16.

If YOU are broken down in health from any cause whatever we will guarantee that a six box treatment of HACKING'S HEART AND NERVE REMEDY will make a wonderful improvement in your health, but you must be sure to get HACKING'S. Price 50c a box, 6 boxes for $2.50. Sold by all dealers, or by mail. Hacking's, Limited, Listowel.

Sold in London and St. Thomas by the Standard Drug Stores. 7u-yv