English Silks

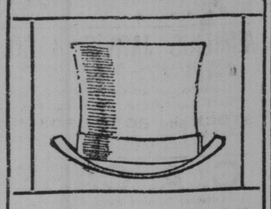

The month of weddings is closing with a record, and more there are to come. A silk hat worth wearing at a wedding is a good silk—and there are no good silks that we don't handle. We are Henry Heath's sole Canadian agent—Heath is the hatter to His Majesty King Edward and the aristocracy of England. He is the premier hatter of the Empire Silk Hats—

$5 to $8

"If it's new, we have it."

The W. & D. Dineen Co.,
LIMITED,
Cor. Yonge and Temperance Sts.

POOR SHOW FOR THE BILL.

Senators Seem to Be One Against Union Labor Label Act.

Ottawa, June 23.—(Special.)—In the Senate to-day, Senator Watson moved the second reading of the bill respecting labor union labels. He asked that the bill be referred to a sub-committee, where both sides might be heard. A similar bill, Senator Watson said, had twice passed the Commons, but had been rejected as interfering with the Trades Marks Act. The present bill asked leave to register a certain design as a guarante of workmanship, sanitary conditions, etc.

Senator McMullen had had a little experience of a bill of this sort in Missouri. There they had a bill of this kind. In one factory his hands threatened to strike unless he stamped "union labor product" on all his goods. He refused and the men went out. He could sympathize with a strike for better wages, but a strike for such a cause was a gross injustice. He had no objections to men uniting for their own immediate benefit, but the minute they went beyond that they went too far. He wanted the workingmen of Canada to have all the liberty they could, but he did not want them led by aliens. He hoped the House would consider the bill well and then decide it could not approve of its principle.

Senator Dever vigorously opposed the bill. He referred to a paper sent him by a trades union and expressed surprise at the cool impudence of the theory that employers should not protect themselves.

Sir Mackenzie Bowell was hostile to the bill. Unionism was, he said, becoming dangerous.

Senator Vidal said he hoped the bill would be thrown out.

Senator Perley opposed the bill because it might aid a combine. At the same time he described the manufacturers as the most tryannical set of men in existence.

SCORE'S

The Economy of Good Buying

Was never better or more practically illustrated than in the superb lines of Scotch and English Tweeds which we are now tailoring in latest styles at 22.50 to 25.00. These are fully equal to usual 30.00 makes and matchless for business suits.

R. SCORE & SON

Tailors and Haberdashers, 77 King Street West.

The famous Barberry Raincoat always in stock.

Fancy Ices and Sherbets

made of pure materials in the most approved manner—orange, lemon, raspberry, pineapple, peach, strawberry, or any other flavor. Bulk, bricks, or individuals. Quality unsurpassed. 'Phone, North 2040.

CITY DAIRY CO., Limited
Spadina Crescent, Toronto, Canada

STOCK UP.

Have plenty of snappy, sparkling Ginger Ale in your cellar. $1.00 per dozen quarts, at your grocer's or druggists'.

J. J. McLAUGHLIN, Mfg. Chemist
151 Sherbourne Street.

DR. W. H. GRAHAM Late of 198 King St. West

No. 1 Clarence Square, corner Spadina Avenue, Toronto Canada, treats Chronic Diseases and makes a specialty of Skin Diseases, as Pimples, Ulcers, etc.

Private Diseases, as Impotency, Sterility, Varicocele Nervous Debility, etc. the result of youthful folly and excess, Gleet and Stricture of Long Standing, treated by galvanism, the only method without pain and all bad after effects.

Diseases of Women Painful, profuse or suppressed menstruation, ulceration, leucorrhœa and all displacements of the womb.

Office Hours—9 a.m. to 8 p.m. Sundays 1 to 3 p.m. 134

YORK COUNTY AND SUBURBS

Recent Rain Storm Did Considerable Damage in the Brick Yards.

MORAL REFORMERS MEET SECRETLY

And Church Members Are Dissatisfied—Interesting Subject Debated.

Toronto Junction, June 23.—The rainstorm last night, accompanied with wind, did considerable damage to bricks, which were only partly dry. All the yards suffered to a great extent, and it is estimated that over 100,000 bricks were spoiled. The men share in any loss until the bricks are in the kiln. After that the proprietors bear the loss.

A meeting of moral reformers was held in the Baptist Church yesterday. The Executive of the church was not asked permission for the use of the edifice. No notice of the meeting was given out by the pastor on Sunday, and the church members were not invited to it, nor were they in any way informed that such a meeting was to be held. The meeting that did take place was a secret meeting by an exclusive organization, banded together for the purpose of moral reform. Delegates from various parts of the riding were present, and altho the members are very guarded in their statements of what was discussed, it is generally believed that an organization is developing quasi-political and quasi-municipal in its tendency. The main object is to enforce a system of morals upon the public, and to secure this, influence will be used to elect certain municipal candidates and defeat others, and to carry the idea into the range of provincial and federal politics, so that laws supporting the views of this organization may be placed on the statute books. Many members of the Baptist Church are strongly in favor of temperance principles and of improved moral laws, but they object to the church being used to foster the ideas of a secret organization. Some are of the opinion that the pastor should have consulted the Church Executive before extending an invitation to meet in the church. Strongly as the congregation may favor amendments to existing laws on improved moral lines, there is a feeling amongst them that to bring municipal and federal politics into the church itself may ultimately result in schism and dissension among the congregation. The first shot in the new moral campaign is awaited with interest.

The Carmen of America met last night in Thompson Hall and appointed F. H. Wallace delegate to the Carmen's Convention at St. Louis in September. They decided to take part in the Labor Day parade.

The Brotherhood of St. Paul debated the question, "Is a man born to his position in life, or does he make it himself?" They decided that success was a combination of genius and circumstances. Those who took part were: Messrs. McMaster, J. H. Calvin, W. H. Kelcher, A. M. Matthews, W. Colvin, J. Burkitt and F. L. Freeland.

Mr. Wellwood has sold his Western-avenue cottage to Mr. Richardson of Toronto for $3000.

East Toronto.

East Toronto, June 23.—A large attendance is expected at the regular meeting of Court York, No. 120, I.O.F., next Friday evening, as delegates to the High Court are to be elected.

C. R. Murray of this town is playing for the professional golf championship at Jersey City, N.J.

Bert De Laplante of Beech-avenue had his finger badly crushed while playing on a "teeter" yesterday. Dr. Simpson had to remove the finger-nail.

The yachts belonging to Mr. Holdenby and Stanley Banks broke from their moorings at Balmy Beach during the gale this morning and were dashed ashore at Kew Beach, badly wrecking them. Mr. Williams' yacht was sunk, but it is thought it can be raised.

J. P. Ross is putting in the necessary plant to-day and will hereafter manufacture his own soda water.

W. A. Lyons' new yacht is nearly completed. Mr. Lyons contemplates a cruise to the Thousand Islands as soon as it can be ready.

The ax glanced while W. Ferby was chopping wood yesterday and cut his foot severely.

Constable Kennedy is preserving the peace at Victoria Park, and Constables L. and F. Brown look after Munro Park.

The train bearing His Majesty's mail leaves East Toronto at about 9 p.m. All mail matter posted at this postoffice goes to Toronto for distribution, even when it is addressed to Coleman P. O., which is not half a mile from East Toronto P. O., and within the limits of the town. But this is a small grievance compared with the early closing of the mails. In other places of much less importance than East Toronto the postoffices are open until 8 o'clock and outgoing mails close at a much later hour where the train service permits. The exact reason why the mails should close here two hours or more before the train leaves has never been explained to the satisfaction of some of the leading citizens, for they claim that there can, under the circumstances, be no satisfactory reason given why a letter mailed at 10 minutes after 7 p.m. should not leave until 9 o'clock the next morning. It is considered that it is high time for a change in the regulations.

Fairweather's

A Dry Argument

It is absolutely essential to have proper protection from showers and cold winds. It costs no more to have a well tailored and exclusively

Smart Raincoat

than any ordinary one—one that can be worn any weather — fair or otherwise. Our goods are personally selected, thoroughly waterproofed and tailored to your order, hence our values are unparalleled.

—Prices $10 to $35.

J. W. T. FAIRWEATHER & CO.,
84-86 Yonge Street.

THE **D. PIKE CO.,** LIMITED.

MANUFACTURERS OF
TENTS, AWNINGS,
FLAGS and SAILS
FOR CAMPING

TENTS TO RENT

TENTS TO RENT

CANOPIES FOR WEDDINGS
123 KING ST. EAST.

MONEY TO LOAN

If you want to borrow money on household goods pianos, organs, horses and wagons, call and see us. We will advance you any amount from $10 up same day as you apply for it. Money can be paid in full at any time, or in six or twelve monthly payments to suit borrower. We have an entirely new plan of lending. Call and get our terms. Phone—Main 4233.

The Toronto Security Co
"LOANS."
Room 10, Lawlor Building, 6 King St. W

Mimico.

A garden party under the auspices of the Young People's Society of Christ Church, Mimico, will be held on the grounds opposite the church to-morrow evening. Tea will be served from 5.30 to 7.30.

Weston.

The garden party under the auspices of the Ladies' Aid of the Methodist Church, Weston, held at the home of William Elleroy, was a great success. The grounds were tastefully decorated with evergreens, flags, etc., and brilliantly illuminated with the corporation electric light. The program deserved great praise. Misses Jelley of Toronto and J. C. Bunt of Woodbridge delighted the audience with their splendidly-rendered recitations, and excellent music was furnished by the Metropolitan Church Orchestra, the Thistletown Glee Club and Misses Charlton, Chapman, Buckholder and McKenzie.

Newmarket.

A lawn social in aid of the Methodist Church will be held this evening on the grounds of S. Winans, Prospect-avenue. Tea will be served from 6 to 8 p.m., after which an interesting program will be given. A meeting of the Fire Brigade will be held this (Wednesday) evening.

Rev. Dr. Barrett of Norfolk, Va., addressed a large gathering of those interested in missionary work on Tuesday evening.

Fall wheat in this section is well headed out and promises an abundant yield.

Danforth Lodge.

There was a large number present at the regular meeting of Danforth Lodge, No. 256, A.O.U.W., Monday night, at Poulton's Hall, Queen-street and Bolton-avenue. Bro. N. G. Armstrong resigned from the office of financier, having served, like Jacob, for seven years. He was presented with $100 in recognition of his long and faithful services. Bro. Albert Buckler was elected to the vacancy. Among the visitors were Master Workman Clay, P.M.W. Hind, Overseer Laxton and I. G. Clarke of Eastbourne Lodge, East Toronto. Danforth Lodge has now a membership of 440, and is still growing rapidly.

EAST END NOTES.

The Ladies' Auxiliary, in connection with the Broadview Boys' Institute, held their first lawn musicale of the season last evening in the institute grounds. The Broadview Boys' Band played on the lawn during the evening, and an interesting program was provided. Owing to the coolness of the weather the attendance was not as great as is usual at functions in connection with the institute.

The ladies of St. Barnabas' Church, Chester, will hold a strawberry festival in Danforth Hall this evening, the proceeds being in aid of the fund for furnishing the church.

The annual garden party of St. Clement's Church will also be held this evening. The band of the Queen's Own Rifles will be in attendance, and an interesting entertainment is expected.

The members of the Don Rowing Club are issuing invitations for a special at home, to be held in the club house on the evening of July 2, during the Home Comers' Festival, for the purpose of welcoming their friends.

A pretty wedding was celebrated in St. Matthew's Church last evening, when William Martin of Palmerston-avenue was married to Leola Margery, daughter of Mrs. A. E. Slater, 163 Bolton-avenue. The ceremony was performed by the rector, Rev. Canon Farncomb. The bride was handsomely attired in a dress of white organdie, trimmed with fine Valenciennes lace. She wore a veil of lace, trimmed with maidenhair ferns, and carried a bouquet of white roses. The bridesmaids, Miss Edith Slater, sister of the bride, and Miss Beatrice Martin, sister of the groom, were dressed alike in fancy muslin, trimmed with Valenciennes lace. They wore white hats, trimmed with tulle and osprey, and carried bouquets of pink roses. Miss Frederica Slater, the little sister of the bride, was flower girl, and looked very pretty, dressed in light blue creoline voile, and carrying marguerites. The groom was supported by his brother, Fred Martin. The bride was given away by Mr. Rathbone, the well-known lumber merchant. The happy couple left on the 11 p.m. train for a honeymoon tour in the United States.

Mrs. Richman Insane.

Watertown, N.Y., June 23.—In County Court to-day, the indictments against Mr. and Mrs. Louis Richman of New York, charged with stealing a $25,000 diamond necklace from Mrs. Walter de la Bacre, also of New York, at the Thousand Islands last July, were dismissed. Mrs. Richman has been declared insane and there was no evidence against Mr. Richman.

H. H. Fudger, President
J. Wood, Manager

THE ROBERT **SIMPSON** COMPANY, LIMITED

Wednesday, June 24

STORE CLOSES AT 5.30.

One Step Higher on the Ladder

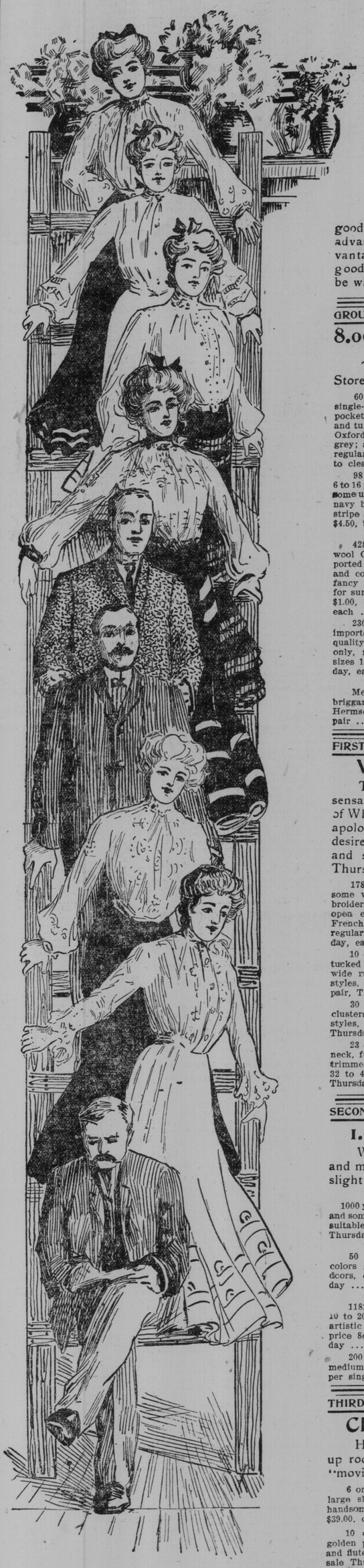

Growth, Progress and Expansion the Significant Facts Concerning This Store.

Moving Day Postponed Only by the Time Necessary to Clear Out $150,000 Worth of Goods.

The ambition of this Store is embodied in the word PROGRESS. We want to offer the greatest possible service to the greatest possible number. It is a worthy ambition, and one that is itself steadily growing. For with each success, fresh possibilities open up, new opportunities, wider fields, better methods, offer themselves. And we will always find it so, for when a limit is reached that store is dead.

It is characteristic of this store that we find it necessary to add another floor to our selling area. The stock room now on our top floor must go. Space is too valuable on the southwest corner of Queen and Yonge to be used for warehouse purposes.

We are going to move upstairs as soon as we can. But first, we must sell the goods now in the stock room, and that's where our customers may, much to their own advantage, render us the greatest of assistance. All we ask is that our readers take advantage of the wholesale reductions we are making in order to clear $150,000 worth of goods with the least possible delay. And the sooner we can do it the better store this will be when it is done. So come to-morrow. Values like these couidn't be duplicated.

GROUND FLOOR

8.00 Summer Suits for 5.45

Boys' $4.50 Suits, $2.98.

Two Moving Sale items from the Men's Store for to-morrow.

60 Men's Summer Suits, coat and pants only, made single-breasted sacque style, coat unlined, with patch pockets, pants with side and hip pockets, keepers for belt and turn up at the bottom, the materials are wool, crashes, Oxford, tweed and English flannels, light and medium grey; also dark blue, ground with plain and fancy stripes, regular $6.50, $7.00 and $8.00, sizes 34 to 42, to clear Thursday at 5.45

98 only Boys' Summer Suits, two-pieces, to fit boys 6 to 16 years, coat square cut, double-breasted, some lined and some unlined the materials are light worsteds and flannels, in navy blue, grey and olive grounds, with white chalkline stripe and some colored stripes, regular $4.00 and $4.50, to clear Thursday at 2.98

CLEARING SWEATERS AND SHIRTS.

428 Men's and Boys' Sweaters, the lot consists of all-wool Canadian made ribbed sweaters; also German imported fancy stitch, high roll collars, fine elastic rib cuffs and collar; the men's come in navy and cardinal, boys' fancy stripes, all-well made, neat fitting, just the thing for summer outing, all sizes, regular prices up to 75c and $1.00, on sale Thursday, to clear at, each ..... .39

230 Men's White Laundried Shirts, made from fine imported shirting cotton, soft smooth even thread, extra quality linen bosom, open front and back; also open back only, reinforced fronts, continuous facings, wristbands, sizes 14 to 17, regular price $1.00, on sale Thursday, each ..... .59

MEN'S HALF-PRICED SOCKS.

Men's Finest Plain Black Cotton 1-2 Hose, with balbriggan sole, full fashioned double sole, toe and heel, Hermsdorf dye, regular 25c, Thursday, per pair 12½

GROUND FLOOR

MEN'S HATS DISCOUNTED.

Men's Extra Fine Quality English and American Fur Felt Stiff or Soft Hats, up-to-date styles, light in weight, for summer wear, colors black, slate or pearl grey, regular $2.00, Thursday 1.50

Men's and Youths' Straw Hats, in Swiss, Canton and rustic braids, plain black, navy or fancy silk bands, best finish, regular prices $1.25 to $2.50, Thursday ..... .75

Children's Straw Sailor Hats, fine quality, plain white braids, or fancy rustic braids, white or navy blue, satin bands, regular 50c, Thursday ..... .35

BOOK SHELF CLEARANCE.

A miscellaneous group of volumes containing every imaginable style of literary creation from Idylls of the King to the Natural Law of the Spiritual World. Four volumes for 25c. You could stock a library for a few dollars.

1400 only Cloth Bound Books, a series of over forty titles to choose from, containing the following titles: Prue and I., Lalla Rookh, Scarlet Letter, Idylls of the King, Natural Law in the Spiritual World, Inez, Dog of Flanders, Poe's Poems, In Memoriam, Rasselas, Evangeline, Light of Asia, Cranford, Brooks' Addresses, Bacon's Essays, Tanglewood Tales, etc., printed on good paper from clear type, publisher's price is 20c each, to clear, 4 for ..... .25

LADIES' 75c HANDKERCHIEFS 25c.

240 dozen Ladies' Fine Embroidered Handkerchiefs, scalloped edges, in extra fine quality of linen, daintly embroidered; also Point de Gaze lace edges, regular 50c, 65c and 75c each, moving sale price, Thursday, each ..... .25

50 dozen of Ladies' Fine Swiss Handkerchiefs, embroidered and trimmed with fine valenciennes lace and insertion, regular 10c, 12 1-2c each, moving sale price, Thursday, 5 for ..... .25

59 dozen of Ladies' Pure Irish Linen Hemstitched Handkerchiefs, 1-4, 1-2-inch hem, extra fine quality, regular 15c and 18c each, moving sale price, Thursday, 3 for ..... .25

FIRST FLOOR

Women's Whitewear.

The Moving Sale is responsible for such sensational reductions on these fine qualities of Whitewear and Underwear. There is no apology to offer for style, fit or finish, our desire only being to effect a quick clearance and save taking them upstairs. On sale Thursday 8 o'clock.

178 only Ladies Fine White Petticoats, good cotton, some with wide graduated flounce of fine blend, embroidery, hemstitched, others with wide flounce of fine open embroidery, with two clusters of small tucks, French bands and dust frills, sizes 38, 40, 42 inches, regular prices $1.25 and $1.50 each, Thursday, each ..... .69

10 dozen only Ladies' Drawers, finest quality cambric, tucked and hemstitched umbrella frill of lawn, edged with wide ruffle of fine valenciennes lace, open or closed styles, sizes 23, 25, 27 inches, regular price $1.50, pair, Thursday ..... .75

30 dozen Ladies' White Cotton Drawers, plain style, 2 clusters of small tucks and wide hem, open or closed styles, sizes 23, 25, 27 inches regular 40c pair, Thursday, pair ..... .20

23 dozen Ladies' Corset Covers, fine cotton, low round neck, full front with draw tape at waist, neck and arms trimmed with cambric frilling, full length style, sizes 32 to 42 bust measure, regular price 40c each, Thursday ..... .25

FIRST FLOOR

120 only Ladies' "Health Brand" White Ribbed Wool Summer Vests, low neck, no sleeves, silk edgings and silk ribbon trimming, sizes 32 to 36 bust measure only, regular price 50c each, Thursday ..... .25

50c SHIRT WAISTS AT 25c EACH.

The mere announcement will be sufficient to crowd the blouse section with eager buyers Thursday morning. Six hundred will not last more than an hour's selling. Come early if interested.

600 Women's Printed Cambric Shirt Waists, full front, tucked back, shirt sleeves, plain cuff and collar, colors pink and white, blue and white, and black and white, fast colors, fancy stripe patterns, sizes 32, 34, 36, 38, 40 bust, regular price 59c each, Thursday, each ..... .25

No mail or phone orders filled, and only two to a customer.

WAIST AND UNDERSKIRTS.

Over 1100 garments to be cleared from the Mantle Room to-morrow; $3.00 and $3.50 waists for $1.95; $2.75 and $3.00 underskirts for 98c. It will be a very busy clearing day indeed to-morrow on the first floor.

600 Lustre Waists, of good, bright quality, made with yoke effect and deep tucks, back and front yoke and collar tabs, piped with white taffeta, trimmed with cream lace medallions; also a number of fine all wool albatross waists, made with inserted pleat, tucks in back, forming yoke in front, with wide cross tucks, colors black, cream, sky and cardinal, regular $3.00 and $3.50, for 1.95

500 Underskirts of Fine Silky Finish, imported sateen, in black and white imitating silk watered moreen, made with deep flounce, pleated frill, dust ruffle, trimmed with briar stitching and strapping, regular $2.75 and $3.00, Thursday ..... .98

SECOND FLOOR

1.00 Velvet Carpets, 75c

We take 1000 yards of Velvet to-morrow and mark it at three-quarter price to make a slight impreesion on the Carpet stock.

$1.00 ENGLISH VELVET CARPETS 75c.

1000 yards Best Quality English Velvet Carpets, some with and some without borders, beautiful patterns, good colorings, suitable for any room, regular price $1.00, on sale Thursday, per yard ..... .75

$1.00 LAMB SKIN MATS FOR 58c.

50 only Large Size Lamb Skin Mats, deep fleece, colors green and yellow, only suitable for bedrooms, doors, etc., regular value $1.00 each, Thursday ..... .58

12 1-2c WALL PAPER 5c.

1182 rolls Wall Paper, gilts and damasks, in lots of 10 to 20 rolls; a large assortment of beautiful colors and artistic designs, suitable for any room or hall, regular price 8c to 12 1-2c per single roll, Thursday 5

200 rolls Odd Borders, 9 and 18 inches wide, light, medium and dark colors, beautiful designs, special, per single roll, Thursday ..... .10

SECOND FLOOR

UNDERPRICED DECORATIONS.

This is the store to come to if you intend to enter into the spirit of the Home Comers' Carnival and decorate your house and verandahs. We make special prices on flags and bunting to be in line with sale prices throughout the store.

Large British Ensigns, Dominion Ensigns and Union Jacks, made of all-wool bunting, various sizes at 1-4 less than regular prices.

2500 Union Jacks and Dominion Ensigns, made of heavy cotton, printed in fast colors and mounted on strong sticks, Thursday:

15 in. x 20 in., each 5
18 in. x 25 in., each ..... .10
20 in. x 28 in., each ..... .15

1000 Soft Cotton Unmounted Union Jacks, well printed, regular value 10c, Thursday each 5

1200 yards of Flag Festooning, well made, in strong cotton rope, alternating jacks and ensigns, very special, per yard 12½

1800 yards of Dye Union Jack, Ensign and Stars and Stripes Bunting, regular value 10c, Thursday, per yard 5

THIRD FLOOR

Clearing the Furniture

Heavy pieces first, bulky things that take up room. You cannot pass over such a "moving" story as these prices tell.

6 only Sideboards, quarter-cut golden oak, polished, large shaped British bevel plate mirrors, shaped tops, handsomely hand carved, regular price up to $39.00, on sale Thursday 24.90

10 only Extension Tables, solid quarter-cut oak, golden polish finished tops, 8 feet long, a fancy turned and fluted post legs, regular price $14.50, on sale Thursday 10.39

6 only Hall Racks, quarter-cut oak, golden polished and weathered finish nicely carved and polished, large shaped British bevel mirrors, regular price $23.50, on sale Thursday 17.90

8 only Folding Bed Couches, adjustable backs and head forming a double bed, large clothes box, full spring seat and back, upholstered in best fancy figured velours, regular price $13.50, on sale Thursday 11.29

3 only Parlor Suites, upholstered in best Wilton rug coverings, spring edges, plush bandede buttoned tops and fronts, regular price $59.50, on sale Thursday 47.90

7 only Bureaus and Wash Stands, in quarter-cut oak and mahogany shaped tops and drawer fronts, large British bevel shaped mirrors, combination washstands, regular price up to $39.00, on sale Thursday 24.90

THIRD FLOOR

Last of the Paintings.

We have 75 original Oil Paintings left. These pictures are genuine works of art by well known artists. You could not wish for a better opportunity than they present if you have wedding presents to buy, for instance.

4th FLOOR