You'll Appreciate Unchanging Vickers' Quality

VICKERS' LONDON DRY GIN

The only Gin distilled under Royal Warrant. Distilled by J. & J. Vickers & Co., Limited, London, England.

D. O. ROBLIN, OF TORONTO Sole Canadian Agent

606

FOR SALE BY ALL LEADING WINE MERCHANTS.

YOU CAN LIVE WITHOUT MEAT IF YOU EAT

SHREDDED WHEAT

Not meat but Shredded Wheat is nature's best gift to man. A natural food. Contains all the nutrition needed to build the whole man.

BISCUIT for Breakfast; TRISCUIT for Lunch; All Grocers—13c. a Carton; 2 for 25c.

PUBLIC AMUSEMENTS

At Scarboro Beach next week the open air show will be augmented by the famous Studderfield trio of aerial performers, whose act on the flying trapeze is a circus feature. The Dankmar-Schiller troupe of equilibrists will introduce some new feats of head balancing and tumbling. This open air performance is given on a large elevated stage near the band stand, in which Scarboro Beach Band of thirty-five pieces gives concerts afternoon and evening.

The huge roller rink, which the management claims is the best equipped in the city, has been largely patronized this week, but the scenic railway has held its position, gained on the first day, as the real favorite. This railway is the largest amusement feature of its kind probably ever constructed in this country.

Large crowds took advantage of the fine weather to visit Hanlan's Point yesterday. Capt. Webb and his educated seals and sea lions furnished much entertainment. This afternoon and evening will be the last opportunities of seeing this really wonderful exhibition. The latest fad at Hanlan's is Dipping the Dips. This aerial railway is largely patronized. The new carousel has become very popular. The miniature railway, Ferris wheel, roller rink, the giant circle swing, the mystic river, the fun factory, and all the other big features are doing a good business. Three sensational outdoor acts have been engaged for next week.

"As Told in the Hills," a new and interesting western play, will be the closing attraction of the Majestic Theatre next week, opening with a matinee on Monday. The plot is original, both in its conception and development, and the characters are clearly drawn and extremely interesting in their naturalness. There are included in the company people who have well established reputations in vaudeville, and a number of specialties will be introduced during the action of the play. As usual at the Majestic a matinee will be given every day.

Katherine Challoner with "As Told in the Hills," Majestic.

A living hobby horse with Prof. E. K. Crocker's trained animals exhibition never fails to arouse the children to a high pitch of enthusiasm. A little Shetland pony, beautifully formed and perfectly marked, perches upon a pair of rockers and see saws back and forth like a wonderful toy. There is a large troupe of the pretty ponies with the company. Some waltz with perfect time and grace, some skip rope with all the abandon of school girls, some drill like soldiers and some do acrobatic feats. In addition to the ponies there are mule comedians, donkey clowns, high school thorobreds in mental feats and a company of horse actors that play regular war drama. Among the novelties are the bell ringers and the musical Shetlands. Performances will be given at the Grand next week for the benefit of the Toronto Graduate Nurses' Club. Children's matinees on Tuesday, Wednesday, Friday and Saturday.

Prof. Crocker's Educated Horses at the Grand.

MUNYON'S SUCCESS IN CURING OLD CHRONIC CASES OF RHEUMATISM

PATIENTS GIVEN UP AS INCURABLE

Speedily Restored to Health by MUNYON'S 3 X RHEUMATISM REMEDY.

I want every rheumatic to throw away all medicines, all liniments, all plasters, and try MUNYON'S 3X RHEUMATISM CURE. No matter what your doctor may say, no matter what your druggist may say, no matter what your friends may say, no matter how bigoted or prejudiced you may be against all advertised remedies, go at once to your druggist and get a bottle of the 3X RHEUMATISM CURE. Price $1.00. (He will get it for you if he has none in stock). There are 160 doses in a bottle, and as one lady says: "Every tablet is worth more than a diamond of the same size." A few dozes will take away all aches and pains, and a cure generally effected before one bottle is used.

Remember, this remedy contains no salicylic acid, no opium, cocaine, morphine, or other harmful drugs. It is put up under the guarantee of the Pure Food and Drug Act, but my guarantee I consider the best. Try the remedy, and if you are not satisfied, bring the empty bottle to me and I will refund your money.

If you have any other ailment, remember that we put up 57 different remedies for 57 ailments. We have no "cure-alls." Our Cold Cure cures the cold. Our Cough Cure is worth more than all the emulsions, all the oils, all the balsams and cough cures that have ever been made. You can prove this statement by the investment of 25 cents.

My Kidney Cure, I believe, has saved more lives and cured more chronic cases of bladder and kidney ailment than any known remedy. Money back whenever it fails.

My Dyspepsia and Stomach Remedy enables one to eat a good, square meal and digest it.

My Constipation Ointment gives a natural movement in from two to three minutes, and is rapidly taking the place of cathartics and weakening nostrums.

If you are nervous and despondent, if you can't sleep, if you are weak and run down, don't fail to get a bottle of Munyon's Paw Paw Tonic. It will make you strong, make you sleep, and make you cheerful.

My Headache Cure stops all headaches in from 3 to 10 minutes, and is a good heart and stomach tonic.

All persons suffering with Piles if most earnestly ask to try my Pile Ointment. It stops all itching and pain instantly. Money back if it fails to cure and cure quickly.

Munyon's Vitalizer gives vigor and strength to old men and restores lost powers.

If you need medical advice address MUNYON'S 53rd-Jefferson-streets, Philadelphia, Pa.

The Leeming-Miles Co., Limited, Montreal, Distributors for the Dominion of Canada. 246

BILINGUAL NORMAL SCHOOL.

OTTAWA, June 7.—A Normal school for bilingual teachers is to be established in Ottawa.

RAILWAYS RENEW OFFER PAY ONE-THIRD OF COST

Building of Yonge Street Bridge Again Subject For Discussion by Board of Control.

As the result of the renewal by the railways of the offer made some time ago for the building of Yonge-street bridge, the board of control will confer with General Manager Hays of the Grand Trunk, in the hope that a satisfactory agreement may be reached.

The proposal that the city should agree to the previous offer of the railways was made in communications from A. R. Creelman, solicitor of the Canadian Pacific Railway Company, and W. H. Biggar, solicitor of the Grand Trunk, the latter intimating that C. M. Hays had approved such an agreement.

Mr. Creelman's proposition was that the railway companies pay one-third each of the whole cost of the bridge, including land damage, but not land sustained by the city; that, after completion, the bridge be maintained by the city and the two companies in equal proportion, namely, one-third each subject to a new apportionment, either by agreement or by reference to the railway commissioners when the bridge was used by the Toronto Railway Company. The cost, if any, of the work imposed upon the city by the windmill line agreement, not to be included in the cost of the bridge.

The letter added that if the proposal were accepted the railway companies would withdraw the legal objections to the existing order now being dealt with in the litigation.

No Sunday Concerts.

The request of the Canadian Rational Sunday League, made thru Secretary J. Enoch Thompson, that the stand in Queen's Park might be available for use on Sundays for the rendering of sacred band concerts by members of the league, who would give their services gratuitously, was refused by the board.

A decision was reached to oppose the harbor board's application to the provincial government for a patent of water lots south of Queen's Wharf.

The new morgue on Adelaide-street will cost $28,242 to build, this amount being the total of the tenders for the different branches of the work received by the board of control yesterday. The estimated cost, including the furniture, was $35,000.

The purchase of a block of land, on the north side of Gerrard-street, adjoining River-street on the east, with a frontage of 350 feet, and containing over an acre, was approved by the board. The cost will be $9500.

For the Mayoralty.

Ald. McGhie, who has been talked of for some months as a possible 1908 mayoralty candidate, intimates that it is his intention to compete. Ald. Geary has expressed a like purpose.

Neither the Dominion nor the provincial government will take part in the level crossings suit to be argued before the judicial committee of the privy council, so the city's legal department states.

Property Commissioner Harris will attend the convention of the International Smoke Prevention Association on the 26th inst.

TOO MANY ELECTROCUTIONS.

District Attorney Will Enquire Into Lineman's Death.

BUFFALO, June 7.—District Attorney Abbott has begun an investigation into the death of Warner Houck, a telephone lineman, who was electrocuted to-day. Houck was splicing the loose ends of a telephone wire, which came in contact with an electric light line. He was instantly killed.

District Attorney Abbott said that accidental electrocutions are becoming too frequent, and that he is considering the beginning of criminal action against corporations whose overhead wires are dangerous.

FRANCE WILLING TO HELP.

Tenders Kindly Assistance to Cement U.S.-Japanese Good Feeling.

PARIS, June 7.—One of the immediate results of the Franco-Japanese entente, which is on the point of being signed, has been the tender by France of her good offices to the United States in case she can be of service in promoting a complete understanding between the United States and Japan, covering their respective interests in the far east.

Police Chiefs to Meet in July.

The annual meeting of police chiefs will be held at Montreal July 23 and 24. Chief Grasett and Deputy Chief Stark, president and secretary of the association, will be the local representatives.

KIDNEY DISEASE COMES ON QUIETLY

Perhaps no other organs work harder than the kidneys to preserve the general health of the body and most people are troubled with some form of Kidney Complaint, but do not suspect it. It may have been in the system for some time. There may have been backaches, swelling of the feet and ankles, disturbances of the urinary organs, such as, brick dust deposit in the urine, highly colored scanty or cloudy urine, bladder pains, frequent or supressed urination, burning sensation when urinating, etc.

Do not neglect any of these symptoms, for, if neglected they will eventually lead to Bright's Disease, Dropsy and Diabetes.

On the first sign of anything wrong

Doan's Kidney Pills SHOULD BE TAKEN.

They go to the seat of trouble, strengthen the kidneys and help them to filter the blood properly and flush off all the impurities which cause kidney trouble. Mr. Thomas Petty, Massey, Ont., writes: "After I arrived in Canada from New Zealand, a couple of years ago, I suffered very much from kidney trouble. I tried several remedies, but they did me no good. Finally my back became so lame I could scarcely work. I was advised to try Doan's Kidney Pills and after taking them I felt like a new man.

Price 50 cents per box or 3 boxes for $1.25 at all dealers or mailed direct on receipt of price by The Doan Kidney Pill Co., Toronto, Ont.

DOCTORS' FEES ARE SOARING HIGHER

A Strange Case Where a Man Made Complaint That His Doctor's Bill Was Too Low.

The doctors have decided to raise their fees. This calls to mind the story of the man who complained of the smallness of the doctor's bill and inscribed on his wife's monument: "Died, thank God, for lack of breath, June 1, 1899. And the Doctor's Bill was only $7.30. Rest in Peace." The doctors, however, are generally good fellows, and should be paid well. But when the doctor's skill has been exhausted or his experiments have failed, especially where there is pulmonary trouble or "lack of breath," or any run down condition from coughs, colds, bronchitis, night sweats, pneumonia, or other throat, lung or stomach troubles, you can count on almost certain relief and cure from the old tested, tried and always reliable remedy, Psychine, which has tens of thousands of the most remarkable cures to its credit. Psychine is no experiment. It will save doctor's fees whether at the old or the increased rate. But better still, it will save life and restore health, and bring joy instead of mourning. Fifty cents and one dollar at all druggists or Dr. T. A. Slocum, 179 King-street west, Toronto.

"I have used Psychine in my family; the results were marvelous. I have visited people who state they never used its equal. I have no hesitation in recommending it."

Rev. Chas. Stirling.
Bath, N.B.

PRINCE FUSHIMI'S TOUR.

Grand Trunk Have Completed All Arrangements For Royal Trip.

All arrangements for the tour of General H. I. H. Prince Fushimi thru Eastern Canada have been completed by the Grand Trunk Railway System, who will convey the party over their lines thru Quebec and Ontario, with the exception of the journey between Levis and Montreal, which will be made over the Intercolonial Railway. The imperial train will be composed of a baggage car, dining car, two sleeping cars and two private cars. The party will leave Bonaventure Station, Montreal, Monday morning, June 10th, at 10 o'clock, and will visit Ottawa. Next day the journey will be continued to Brockville, at which point steamer will be taken for the trip thru the Thousand Islands to Kingston, where train will be awaiting to convey the distinguished party to Niagara Falls. After spending a few hours at the great cataract, sight-seeing, the party will leave for Toronto, arriving there at 2-55 p.m. June 12th, remaining in Toronto until the following morning at 11 o'clock, when the journey to the Pacific Coast will be continued over the Northern Division of the Grand Trunk via North Bay.

The principal stations along the line will be profusely decorated, the imperial colors—scarlet and white—predominating, and British and Japanese flags in profusion. In connection with this important tour, the Grand Trunk will present his imperial highness and suite with a set of edition de luxe souvenir books, descriptive of the railway and country thru which he will pass, richly bound in handsome covers. They will include the following:

An Annotated Time-Table, printed on hand-made antique paper, enhanced with a series of illustrations in colors, printed by the Prisma Print process. This Time-Table will give the names of every station passed, with descriptive notes regarding the interesting features en route, the time of the train at each station, the altitude above sea level at each point, population, and distance from Montreal. The whole will be enclosed in a handsome crimson French smooth calf cover, richly engrossed in gold, with a handsome title, including the Coat-of-Arms of Japan and the word "Welcome" in Japanese characters. The inside of the covers will be lined with white watered silk, and include pockets containing a map of the Grand Trunk Railway System and a map of the Grand Trunk Pacific Railway, both mounted on silk and bound in full morocco covers, with the titles printed in gold on each.

Another book will be a history of the old Victoria Tubular Bridge, with interesting descriptive information regarding same, as well as a story of the Victoria Jubilee Bridge, together with prints in half-tones of both bridges, direct from photographs. This souvenir is a very handsome one, bound in real Russia leather.

Another souvenir of the tour will be an illustrated description of Niagara Falls and vicinity, beautifully gotten up in Japanese style, the text being printed on double pages on special Japanese paper, the illustrations being half-tones from photographs interspersed with the reading matter, tipped in at their proper places. The book is bound in ooze-calf, Roycrofter's style, the title being in gold.

Still another book will contain a handsome series of half-tone prints, reproduced direct from photographs of scenes along the line of the Grand Trunk Railway System. This book will contain sixty-four beautiful scenes, giving the prince an idea of the beauty spots that are to be found in Eastern Canada. This book is bound in a scarlet morocco, title page being stamped in gold, with the Japanese Coat-of-Arms, the Grand Trunk trademark, and the word "Vistas."

Everything that will tend to make the tour over the Grand Trunk Railway System a pleasant one has been done, and will be carried out in the admirable way for which the company are noted for doing things.

Mr. H. R. Charlton will be the official representative of the Grand Trunk who will accompany the imperial party while on their lines.

THIS A LUCKY BOY.

Twice Struck by Train and Keeps on Running.

LONDON, June 7.—A five-year-old boy fell to-day from a train that was running near Twyford. He was not hurt and ran to rejoin the train, which his father, in the meantime, had stopped.

Before the boy reached the train an express passed along the parallel track, upon which the youngster was running, and knocked him down, passing over him. The boy immediately rose and continued running to meet his father.

His head was cut and streaming blood, but he was not seriously hurt.

SECOND WARD FIGURES SHOW BIG INCREASES

Advance of More Than Million Dollars in the Values of Real Property.

Bounding prosperity in the Second Ward is shown by the assessment returns issued yesterday afternoon by Commissioner Forman.

The total assessment for the ward for 1908 of $28,122,041, compares with $26,845,378 for last year, an increase of $1,276,663. A comparison with the assessment of 10 years ago, shows an advance of $7,064,000 over the then figures of $21,186,041.

The population as shown by the returns is 44,465, as against 43,297 for last year, or an advance of 1178, being 2 4-5 per cent. Last year the ratio of advance was 9-10 of 1 per cent. Ten years ago, the population was 34,478.

It will be noted that the increase in land values for the year is $334,997, which is mainly contributed by Rosedale with an increase of $278,000, North Rosedale annex making up $92,000 of the amount.

The increase in the value of buildings over last year is $723,865, Rosedale being again to the fore with an increase of $453,000, towards which the North Rosedale annex contributes $40,000, Sherbourne-street provides $25,000, Parliament-street $16,000, and Queen-street $20,000.

The increase in the business assessment of $25,470 is mainly in the lower part of Ward 2, and is due to the increases in land and new business enterprises.

On incomes, there is an advance of $165,331, of which $120,000 comes from Rosedale, the total increase being over 20 per cent.

The statement that follows shows the increases in detail: Division No. 1 takes in the northern portion of Ward 2, and division No. 2 the lower portion.

—Division I.—	1908	1907
Value of land	$ 4,303,704	$ 4,267,802
Value of improvements	7,052,456	6,855,380
Total value of real property	11,356,160	11,123,182
Personal property	2,011,836	1,973,273
Taxable income	259,617	258,557
Total assessment	13,627,613	13,357,012
Exemptions	1,074,716	973,766
Population	25,076	25,139
—Division No. 2—		
Population	19,389	18,158
Value of land	5,711,620	5,412,525
Value of improvements	7,810,647	7,283,858
	1908	1907
Total value of real property	13,522,267	12,696,383
Personal property	245,822	231,915
Taxable income	726,339	526,068
Total income	14,494,428	13,490,366
Amount of exemptions	1,585,320	1,563,206

A SLAUGHTER OF INNOCENTS

Over Two Millions Under Sixteen Work in Shops.

NEW YORK, June 7.—John Spargo, the author, and Rev. Alexander Irvine told of the cruelties of child labor in New York, Pennsylvania and the Southern States before an audience in the North Presbyterian Church.

Mr. Spargo estimated that there were fully 2,250,000 children under 16 now employed in various capacities in the United States, and urged all present to use their influence with their friends to force the authorities to put a stop to this "slaughter of the innocents."

LITTLE BETTER THAN NONE.

Government Starting to Economize on Fushimi Reception.

OTTAWA, June 7.—It is asserted that friction has arisen between Jos. Pope, under secretary of state, and the public works department over the arrangements for the entertainment of His Imperial Highness Prince Fushimi.

Mr. Pope asked the department to see that public buildings in the city to be visited by the prince are decorated, and met with a refusal. In fact, it is stated that instructions have been issued by the public works department to its officials thruout Canada that if they decorate the buildings they can look elsewhere than to the department for the cash to defray the expenses involved.

Two Drown in Thames.

LONDON, June 7.—Two Americans, G. Otto Elterrich, who resided at Freeport, L. I., and whose place of business was at 42 Broadway, New York, and Mrs. E. M. McLean of New York, were drowned in the Thames near Cliveden yesterday afternoon while boating. Their boat struck the root of a tree and upset. He was a railway contractor. The woman was the widow of Arthur McLean, a lumberman, and once lived in Canada.

FREE UNTIL CURED

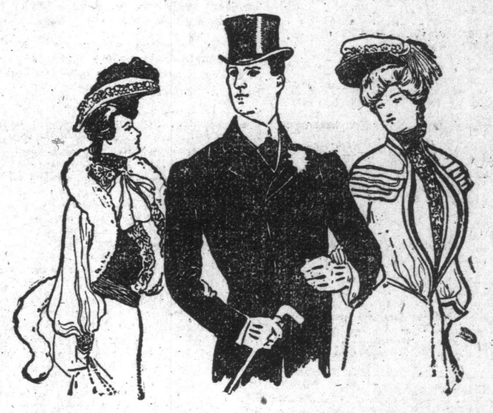

No man need be weak, no man need suffer from the loss of that vitality which makes life worth living. He can be made strong, magnetic, forceful and lighthearted, confident of his power both in business and society; free from spells of despondency, nervousness, lassitude and brain wanderings. I have a certain cure for Nervous Debility, Varicocele, Rheumatism, Lame Back, Stomach, Liver and Kidney Complaints, in my world-famed Dr. Sanden Electric Belt with Electric Suspensory, and I will give it absolutely free until a cure is affected. How can I do this? For two reasons. I have the certain knowledge that my Belt will cure, and I have confidence enough in mankind to wait for my money until I prove it. This is what every doctor should do, but I am the only one who has a remedy that will stand such a crucial test. For 40 years I have been curing thousands every year, and have made a tremendous success doing business on this basis. NOT ONE PENNY IN ADVANCE OR ON DEPOSIT, and if I fail it costs you nothing whatever. All I ask is that you pay me the usual price of the Belt when cured—in some cases not over $5.00. I will leave you to be the judge, and will take your word for results, or for cash I give full wholesale discount. Forty years' continuous success has brought forth many imitators. Beware of them. You can try the original, the standard of the world, free until cured, then pay for it. Call or send for one to-day, also my two illustrated books giving full information free, sealed by mail.

DR. A. B. SANDEN,
THE DINEEN BUILDING. ENTRANCE—6 TEMPERANCE ST.

(2)

FREE HELP FOR MEN The only remedy known to science which will positively cure lost manhood is "RESTORINE," the marvellous German Remedy discovered by Dr. Jules Kohr. It is controlled in this country by the Dr. Kohr Medicine Company, a concern which has the highest standing in the medical world. This treatment has cured thousands of men, young and old, when the best known remedies have failed. If you are suffering from diseases of the generative organs such as lost manhood, exhausting drains, nervous debility, the results of abuse, this remedy can and will cure you to stay cured. The headache, pimples, varicocele, pain in the back and failing memory, disappear completely in the worst cases in from one to two week's treatment. We make the honest offer of a cure or return your money. Thousands of testimonials. Correspondence treated strictly confidential. Five day's treatment sent free with a book of rules for health, diet and advice. Our greatest successes have been those who have failed with other treatments. This remedy is regularly used in the French and German armies, and the soldiers in these countries are models of strength and vitality. Write for sample sent securely sealed in plain wrapper.

Address DR. KOHR MEDICINE CO., P.O. Drawer A 2341, Montreal.

OVER 80 YEARS' ESTABLISHED REPUTATION.

Neave's Food

Assists digestion.

Your Infant will require no corrective medicine if Neave's Food is given strictly according to directions.

Quickly and easily prepared.

Purveyors by Special Appointment to H.I.M. the Empress of Russia.

Gold Medals, London, Eng., 1900 & 1906.

An Interesting Booklet by a Trained Nurse, "Hints About Baby," will be mailed free on application to the Wholesale Agents for Canada:—

THE LONDON & TORONTO TRADING CO., 37, Yonge Street, Toronto.

COAL AND WOOD

At Lowest Market Price

W. McGILL & CO

Head Office and Yard: Cor. Bathurst and Farley Av. Phone Park 392.
Branch Yard: 429 Queen St. W.
Branch Yard: 1143 Yonge St. Phone North 1312.

You cannot possibly have a better Cocoa than

EPPS'S

A delicious drink and a sustaining food. Fragrant, nutritious and economical. This excellent Cocoa maintains the system in robust health, and enables it to resist winter's extreme cold.

COCOA

Sold by Grocers and Storekeepers in ¼-lb. and ½-lb Tins.

IF YOU WANT

Health, Strength, Vigor, Appetite

Drink THE ALE

COSGRAVE

—or—

THE PORTER

Made from Pure Irish Malt.

COSGRAVE

or a Delicious Blend of Both

HAFL AND HALF

Always Ask for

COSGRAVE'S

Prize Medal Philadelphia Exhibition 1876.

OAKEY'S WELLINGTON KNIFE POLISH

Best for Cleaning and Polishing Cutlery 3d., 6d., 1s., 2s. 6d., and 4s.

WELLINGTON KNIFE BOARDS

Prevent Friction in Cleaning and Injury to the Knives.

POLY BRILLIANT METAL POMADE

Never Becomes Dry and Hard Like Other Metal Pastes.

SILVERSMITHS SOAP

For Cleaning Plate.

JOHN OAKEY & SONS

Manufacturers of

EMERY EMERY CLOTH GLASS PAPER BLACK LEAD

J. Oakey & Sons, LIMITED
Wellington Mills, London.

A BROKEN-DOWN SYSTEM.

This is a condition (or disease) to which doctors give many names, but which few of them really understand. It is simply weakness—a break-down, as it were, of the vital forces that sustain the system. No matter what may be its causes (for they are almost numberless), its symptoms are much the same; the more prominent being sleeplessness, sense of prostration or weariness, depression of spirits and want of energy for all the ordinary affairs of life. Now, what alone is absolutely essential in all such cases is *increased vitality*—vigour—

VITAL STRENGTH & ENERGY

to throw off these morbid feelings, and experience proves that as night succeeds the day this may be more certainly secured by a course of

THE NEW FRENCH REMEDY

THERAPION No. 3

than by any other known combination. So surely as it is taken in accordance with the directions accompanying it, will the shattered health be restored,

THE EXPIRING LAMP OF LIFE LIGHTED UP AFRESH,

and a new existence imparted in place of what had so lately seemed worn-out, "used up," and valueless. This wonderful medicament is purely vegetable and innocuous, is agreeable to the taste—suitable for all constitutions and conditions, in either sex; and it is difficult to imagine a case of disease or derangement, whose main features are those of debility, that will not be speedily and permanently benefited by this never-failing recuperative essence, which is destined to cast into oblivion everything that had preceded it for this wide-spread and numerous class of human ailments.

THERAPION is sold by the principal Chemists throughout the world. Price in England 2 9 per packet. Purchasers should see that word 'THERAPION' appears on British Government Stamp (in white letters on a red ground) affixed to every package by order of His Majesty's Hon. Commissioners and without which it is a forgery.