The
Heintzman & Co.
..Piano..
(Made by ye olde firme of Heintzman & Co., Toronto).
is the peer of Canadian-made pianos
—stands distinctive and alone.

PIANO SALON:
115-117 KING STREET WEST,
TORONTO, CAN.

WAS VALET IN DAYTIME AT NIGHT HAD SIDE LINE

Man Who Worked in Rich Homes Possessed a Kit of Burglar's Tools.

Philadelphia, Aug. 11.—John William George, who was formerly a valet for Alfred G. Vanderbilt and E. C. Swift, and who has been acting in the same capacity for George D. Widener, confessed to-day that while he was so employed by day, he worked for himself at night as a masked burglar.

He operated with a full kit of burglars' tools and was masked so as to preclude being detected. His operations were mostly confined to the homes in which he worked.

George, who has been in the employ of Mr. Widener since October, 1904, was arrested on the charge of stealing money and jewelry from the Widener home.

When searched $35 of marked money, stolen from Mr. Widener, was found in the valet's possession.

For some time money, jewelry and other valuables have mysteriously disappeared from the Widener home. An investigation was ordered and two men were detailed on the case. After questioning the various servants the men watched the valet's movements. After having him under surveillance for some time the detectives confronted him with the charge. At first he emphatically denied all knowledge of the thefts, but on close examination he broke down and made a full confession to eight robberies.

A search thru his room revealed a black mask and blackjack. These are now in the hands of the police, and will be used as evidence against the prisoner. George was taken to Norristown last night, and at a hearing this morning Justice of the Peace Wood held him in default of $2000 bail.

George came from England four years ago, and was first engaged by E. C. Swift and later by Alfred G. Vanderbilt. For reasons unknown to Mr. Vanderbilt George left his position and on excellent references from his last employer got employment in the home of Mr. Widener. He soon gained favor with Mr. Widener, and, being chief valet, had access to the entire home. At first small trinkets and various sums of money disappeared, of which no notice was taken, but when he applied his operations to the servants' rooms the investigation followed which led to his arrest. All the thefts took place during the night.

George is engaged to wed Miss Hilda Peterson, a pretty Swedish girl, and from time to time made her the recipient of handsome gifts. Some of the presents amounted in value far in excess of what his salary warranted. The diamond engagement ring alone was valued at $200. Upon hearing that her fiance was under arrest she collapsed. When asked if she had any hand in the thievery she denied all knowledge of George's operations and would not at first believe the young man guilty of any such deeds.

One instance of the valet's cleverness was shown when Matilda Carpenter, a servant, sent by mail $15 to a Boston rubber concern. After sealing the letter and placing it in the family's letter box she requested the carrier to register the letter. George went thru the box and abstracted this particular one from the rest. After taking out the contents of the envelope he remailed the letter to the Widener homestead, writing as follows: "I found this on the street and kept the contents of $15 as my reward."

To Remind Him of Duty.

P. C. Marshall got married last night. His comrades in No. 1 division presented him with a handsome clock.

MANITOULIN CAN DO HER PART

Showing the Good Work Dodd's Kidney Pills Are Doing.

Mrs. Thomas Rumley One of the Many Who Found Health in the Great Canadian Kidney Remedy.

Silver Water, Manitoulin Island, Aug. 11.—(Special).—Every part of Canada seems to be testifying to the good work Dodd's Kidney Pills are doing and there is no reason why Manitoulin Island should not do her part. Many a man and woman here blesses them for aches relieved and health restored. Take, for instance, the case of Mrs. Thomas Rumley. She says:

"I doctored for years and did not seem to get any better. It seemed to be my kidneys that was the trouble, so I thought I would try Dodd's Kidney Pills and they helped me very much.

"I cannot say how many I have taken, for my house is never without them, and whenever I don't feel right I take a few. My husband also takes them and placing it in the family's letter box she requested the carrier to register the letter. George went thru the box and abstracted this particular one from the rest. After taking out the contents of the envelope he remailed the letter to the Widener homestead, writing as follows: "I found this on the street and kept the contents of $15 as my reward."

Dodd's Kidney Pills are the greatest family medicine of the age. They can be taken by young or old with perfect safety. They cure all kidney ailments, and nine-tenths of the sickness of the present day springs from bad kidneys.

WIDOW CHARGED WITH MURDER.

Mrs. Cobb, Who Said She Mistook Her Husband for Burglar, Arrested

Royston, Ga., Aug. 11.—When the grave of State Senator W. H. Cobb, who was shot to death on the veranda of his home at midnight on Tuesday, had been filled this afternoon, an officer stepped up to Mrs. Cobb and arrested he on a charge of murdering her husband. Mrs. Cobb took her arrest calmly and denies that she is guilty of murder, tho she admits that she killed her husband.

Mrs. Cobb's story is that she was awakened by a noise at the window of her room, saw a man, and, thinking he was a robber, fired twice with a pistol. The man fell and then she discovered that she had killed her husband. Mrs. Cobb also said that her husband was a somnambulist, and she supposed he was walking in his sleep when she killed him.

It developed to-day, however, that Senator Cobb was not at home last night until just before the tragedy. He had been warned to watch his home, as there was a visitor in his absence, and he left on Tuesday ostensibly for Atlanta, but told a close friend that he would return unexpectedly at night to see if there were grounds for the rumors about a visitor.

Senator Cobb arrived here a few minutes before midnight, went to his home and was killed on the porch at the window of his wife's room. The theory of the state is that there was a man in the room, but his name has not been divulged. Mrs. Cobb is a beautiful woman and much younger than her dead husband.

48TH BAND AT HANLAN'S.

Two Splendid Programs Arranged for the Sunday Concerts.

The Band of the 48th Highlanders, under the direction of Mr. John Slatter, will render the following program at Hanlan's Point Sunday afternoon and evening:

—Afternoon—
March Militaire—"For Country's Flag" ..... Dunne
Overture—"Poet and Peasant"..Suppe
Euphonium Solo—"L'Ideal Morceau" ..... Minker
(Rendered by Bandsman Rbt. Dixon.)
Oroginal Fantasia—"Pastoral Scene" ..... Le Thiere
Synopsis. Morning, In the Woods, La Zingare. Chant D'Amour, Tarentella, Finale.
Part Song—"Robin Adair"....Colin Coe
(Rendered by the vocal choir of the band).
Reminiscences of Wagner..... .....Arrgd. Fred Godfrey
Intermezzo—"Moonlight Serenade" ..... Hendrix
Descriptive Fantasia—"Anglo-American" ..... Yeabsley
Synopsis—"What is the Flag of England?" "Dixie's Land," "Yankee Doodle," "Darling, Nellie Gray," "Rory O'More," "Nora Creina," "Bonnie Banks of Loch Lemo," "Auld Lang Syne," "Old Folks at Home," "Death of Nelson," "A Hunt in Merrie England," "John Peel," "John Brown," "Home, Sweet Home," "Star Spangled Banner."
Blumengefluster (Idyl)—"Whispering of the Flowers"....Von Blon
Highland Patrol—"The Wee Macgreegor" ..... Amers

—Evening—
Patriotic March—"Rose, Shamrock and Thistle" ..... Sousa
Overture—"Zampa" ..... Herold
Nautical Fantasia—"Voyage in a Troopship" ..... Miller
Synopsis—"Embarkation." "The Soldiers' Tear," "Bos-un's Whistle," "All Hands Up. Anchor," "Heave Ho, Heave Ho, "The Anchor's Weighed," "A Wet Sheet and a Flowing Sea," "The Storm," "Prayer in the Storm," "Santa Lucia," "Tom Bowline," "The "White Squall," "Saturday Night on the Fo'c'sle."
Selection from Bizet's "Carmen" .....Arrgd. Fred Godfrey
Trombone Solo—"Selected" ..... (By Bandsman Harry Hawe).
Grand American Fantasia—"Tone Pictures of the North and South" ..... Rendix
Introducing "Keller's American Hymn," "Maryland," "My Maryland," "Old Zip Coon," "Bonnie Eloise," "Tenting on the Old Camp Ground," "Back to Old Virginny," "Massa's in the cold Cold Ground," "Arkansas Traveler," "Star Spangled Banner."
Vocal Solo (male chorus)—"Sweet Sabbath Eve" ..... Parks
(Rendered by the vocal choir of the band.)
Ent'Acte—"Bells of St. Malo"..Rimmer
(With chime accompaniments.)
Paraphrase—"Nearer My God to Thee" ..... Arrgd. Robinson
Finale—"Bonnie Scotland" ...Buchanan
God Save the King.

The Typographical Union delegates will spend the day at the Point.

ALCOHOL MAY KILL BOYS.

Little Chaps Eat a Whole Jarful of Cherries That Were Soaking in It

Yonkers, Aug. 11.—Bennie Goldstein, aged 6, and his brother Abie, aged 3, of 11 Yonkers avenue, were in a room on the ground floor of their home playing about 4 o'cock to-day, when Mrs. Goldstein heard them groaning. She went to see what was the matter and found them writhing on the floor. The boys had discovered a large jar containing cherries, which were being soaked in alcohol. They fished the cherries out and had eaten almost the entire contents. Both boys were pumped out and taken to the hospital. It is said they may recover, altho they are in a very precarious condition.

Suspected of Hold-Up.

Robert Fox, 15 Chestnut-street, was locked up last night. He is suspected of being one of the gang that held up Antanio Albi and stole his watch.

THOS. R. PARKER BACK FROM CUBA TALKS ABOUT INTERESTING TRIP

Prominent London Business Man Who Went South to See the Island is Greatly Impressed With It—Tells of Its Advantages and Prospects.

"Hadn't anything particular to do when I sold out my interest in the London and Petrolea Barrel Co. and retired to take a well-earned rest, so I decided to take a trip to Cuba to see what the place really was like," cheerfully remarked Thomas R. Parker of London, Ont., last night, at the Queen's Hotel, where he has been stopping whenever in Toronto for the past quarter of a century.

"What were my impressions of the place? Well, I was first impressed with the size, beauty, cleanliness and climate of the cities, the large number of Canadians and Americans there, and the splendid stores and houses, for now the suburbs of the city are filling up with Americans, who stay there all the year round, and have done much to enhance the living conditions and the beauty of the place.

"On board the steamer and in Havana I had heard much of the eastern end of the Island," continued Mr. Parker. "I was told it contained the best land, and was in many ways preferable, so I went as far east as Camaguey, a quaint old Spanish city, in which Sir William Van Horne has built the finest hotel on the island. It is a grand place, liberally patronized by tourists, delightfully cool, even on the warmest of days, and its arrangements of big open-air halls, leading to a large courtyard, are such as you won't find elsewhere, and make most comfortable surroundings.

He Visited Bartle.

"I was much interested in the stock. The cattle ranches are very fine, and a large business is done in the export of cattle. Going further east, along the Sir William Van Horne Railway, I looked over the land at Bartle, which struck me as an ideal place for a colony, being on the line of the Cuba Railway, which runs into the town site.

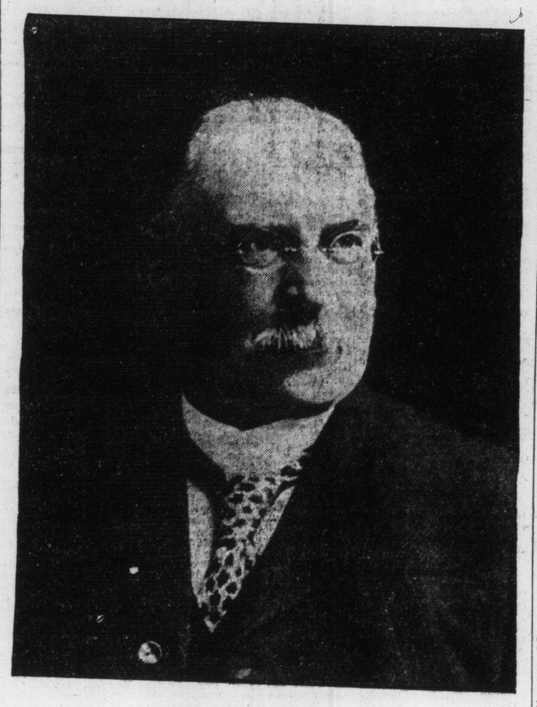

MR. THOMAS R. PARKER,
LONDON.

I also learned that it was very likely that Sir William Van Horne would establish a first-class fast steamship line, running into Nipe Bay, the site of his new city, which is but a short distance from Bartle. This, with the railway, will give the people of the Cuban Realty Co.'s colony unsurpassed shipping facilities, not only from all points on the island, but with the markets of New York and other northern ports, which would give this colony at Bartle an enormous advantage over others not so favorably situated. Climate and fertility of soil are all very well in their place, but unless you have the shipping facilities it is not wise to go to those points when intending settlers can go to such a choice spot on the island as Bartle seems to be. The soil here is of rich chocolate loam, of unusual friability and open character, not stiff and waxy. The contour is undulating and well drained, and there is about 95 per cent. of it heavily timbered, which growth, apart from everything else, indicates to the experienced eye the excellent fertility and richness of the land. It is suitable for sugar cane growing, which is very profitable, and one of, if not the greatest, article exported.

Yankee Money There.

In The Havana Post of July 22, it was stated that an American capitalist had completed arrangements for the purchase of a tract of land in the neighborhood of Bartle, upon which they will at once proceed to plant cane and erect a large sugar mill. This, with the one that is about to be erected on the Cuban Realty Co.'s property, will give all the colonists a ready market for their sugar cane.

"I noticed on the ground at Bartle that there was machinery there for a sawmill, planing mill and box factory, also that a good artesian well was bored. A number of men were working, putting up an hotel, store and other buildings, so it will likely be a thriving town in a very short time. I noticed, also, that the Bartle railroad siding and switch were installed and completed. It is all good land for orange and other citrus fruits, bananas, plantains, pineapples, melons of several varieties, grapes, olives, cocoa and other nuts, coffee, vegetables of all kinds, tobacco and broom corn, which, I am informed, can be all grown at a very good profit.

This is What It Costs.

"In talking over the matter with a gentleman, who seems well posted in Cuban matters, I find it costs about ten dollars per acre to clear the land, and an extra twenty dollars will not only clear the land, but will plant it with sugar cane, the first cutting of which will take place a year from planting, and will more than pay clearing and planting, I understand, in such virgin soil as is found at Bartle, replanting will be found unnecessary for from ten to fourteen years. It costs about $10 per acre to cultivate after the first year. The average profit per acre in a cycle of eight years is, over and above all expenses, $35 (some claim, several times thus sum), which is considered a very conservative estimate, based upon actual figures of last year's crop.

"As to fruits, vegetables, coffee, tobacco, etc., profits vary according to location, soil, etc., but it has been demonstrated that the cultivation of all is immensely profitable.

"To build a cottage suitable for Cuba, in bungalow style, with broad verandah and good appointments, costs about $400.

Fine Climatic Conditions.

"When the favorable climatic conditions and wonderful resourcefulness of Cuba become more fully known, it will command the attention of not only investors but homeseekers from Canada, the United States and elsewhere, especially those who find colder climates not suitable to them. The people there seem to be very healthy, and now that sanitary attention has been paid to cities, towns etc., there is no malaria or fever of any kind on the island; in fact, it is a sanitarium for those afflicted with rheumatism, neuralgia, catarrh, throat and lung trouble. Many people troubled with their kidneys, by using some of the waters found on the island, are speedily cured.

"The soil, aided by the climate, works not only while the owner sleeps but during the long months when northern farmers and stock are busily employed in consuming the provender and fuel which they have laboriously gathered together in the other half of the year. In Cuba, there is not a day in the year when stock cannot live, thrive and fatten on pasture, nor when fresh fruits and vegetables cannot be gathered from the garden.

Facts About the Weather.

"Looking over the United States weather bureau report of the observer at Camaguey, Oct. 3, 1904, I find that, during six years, there have been only four days that the temperature has gone higher than 95 degrees. They are June 1, 1901, 96 deg.; Sept. 1, 1900, 96 deg.; July 30, 1899, 97 deg.; Aug. 24, 1899, 98 deg. The mean temperature for the four hottest months in the year is as follows: June, 80 deg.; July, 80 deg.; August, 81 deg.; Sept., 80 deg. When compared with the maximum and minimum of many of the northern cities, Cuba holds a very strong place. There is yet to occur a sunstroke or a prostration from heat on the island.

Country Living is Cheaper.

"The cost of living in the cities is higher than in the cities of the United States and Canada, but, in the country, where one can raise everything for home consumption, the expense is less, and there are no taxes in the country, and no coal bills. The cost of clothing is also considerably reduced, owing to the even climate.

"Second-hand furniture, cooking utensils and agricultural implements that have been in use for a year are admitted to Cuba free of duty.

"The country Cubans are very polite, courteous and kind, and their hospitality is only limited by their means," concluded Mr. Parker, who is greatly struck with the country, and but for his important interests in Canada, would go there to take up his residence.

Mr. Parker is one of Canada's prominent and successful business men, of wide travel. He will be the guest of Duncan Bull at the Cuban Realty Co's office, 103 Yonge-street, Toronto, for a few days.

Nature's Remedy
Nature's Spring Medicine. Restores lost appetite, aids digestion. Cures all stomach disorders, and will help you to enjoy life. Six Weeks' Treatment $1.00.
All Druggists, or LYMAN BROTHERS CO., Toronto. Telephone M. 5380.
NATURE'S REMEDY is sold in 50c and $1.00 packages by Messrs. Monro Bros. Parkdale; Hooper & Co., 45 King St. West; E. G. Lemaitre, 256 Queen West; J. R. Lee, Queen and Seaton Sts.; W. H. Cox, 786 Yonge St.; J. W. Wood, 770 Queen St.E.

WHAT MONROE DOCTRINE IS ROOSEVELT EXPLAINS IT

Cannot Be Made Excuse for Aggrandizement of U. S. at Expense of Others.

Chautauqua, N.Y., Aug. 11.—President Roosevelt arrived here this morning, and delivered an address before the Chautauqua Assembly. He said, in part:

The Monroe doctrine is not a part of international law. But it is the fundamental feature of our entire foreign policy, so far as the Western Hemisphere is concerned, and it has more and more been meeting with recognition abroad. The reason why it is meeting with this recognition is because we have not allowed it to become fossilized, but have adapted our construction of it to meet the growing, changing needs of this hemisphere. Fossilization, of course, means death, whether to an individual, a government or a doctrine.

The Doctrine Explained.

It is out of the question to claim a right and yet shirk the responsibility for exercising that right. When we announce a policy such as the Monroe doctrine we commit ourselves to accepting the consequences of the policy and these consequences from time to time alter. Let us look for a moment at what the Monroe doctrine really is. It forbids the territorial encroachment of non-American powers on American soil. Its purpose is partly to secure this nation against seeing great military powers obtain new foothold in the western hemisphere, and partly to secure to our fellow-republics south of us the chance to develop along their own lines without being oppressed or conquered by non-American powers.

As we have grown more and more powerful our advocacy of this doctrine has been received with more and more respect, but what has tended most to give the doctrine standing among the nations is our growing willingness to show that we not only mean what we say and are prepared to back it up, but that we mean to recognize our obligations to foreign people no less than to insist upon our own rights.

Its Objects.

We can not permanently adhere to the Monroe doctrine unless we succeed in making it evident in the first place that we do not intend to treat it in any shape or way as an excuse for aggrandizement on our part at the expense of the republics to the south of us; second, that we do not intend to permit it to be used by any of these republics as a shield to protect that republic from the consequences of its own misdeeds against foreign nations; third, that inasmuch as by this doctrine we prevent other nations from interfering on this side of the water, we shall ourselves, in good faith, try to help those of our sister republics, which need such help, upward toward peace and order.

I do not want to see any foreign power take possession permanently or temporarily of the customs houses of an American republic in order to enforce its obligations, and the alternative may at any time be that we shall be forced to do so ourselves.

FREIGHT IS DITCHED.

Switch is Being Laid Around Wreck to Let Express Pass.

Huntsville, Aug. 11.—(Special.)—An accident to the G. T. R. extra way freight a quarter of a mile north of Huntsville, at 6 o'clock this evening will probably hold up No. 5, which left Toronto at 1.45 p. m., two hours or more, but it will make connections at North Bay for the west. Engine 398 of a freight train from South River struck the frog of a switch, and is now lying ditched, while a freight car is also off the tracks.

Assistance was sent up from Bracebridge, and a switch is being constructed around the obstruction to enable the express to pass. A few hundred dollars will cover damages.

ARGYLE LEAVES DOCK.

Kingston, Aug. 11.—The steamer Argyle left the government dry dock for Toronto to-night. The damaged planks in her bottom have all been restored, every one that showed the slightest ill-usage having been taken out and replaced. The hull has all been scraped and recaulked, and is pronounced by the inspectors to be in first-class condition.

MRS. DEROCHE DEAD.

Kingston, Aug. 11.—Mrs. Deroche, wife of H. M. Deroche, K.C., ex-M.L.A., is dead after a long illness. She was aged 55.

Summer Colic is Here.
Doctors report a regular epidemic; they prescribe ten drops of Polson's Nerviline in sweetened water. This gives instant relief. Nerviline is highly recommended for summer complaint, cramps, and sick headache and should be in every home.

To Enfranchise Indians.

Ottawa, Aug. 11.—Chief John King of the Indian Reserve at Temiskaming is in the city conferring with the Indian department concerning a proposition made by Thomas Murray, ex-M.P., to buy from an Indian of the band a plot of fifty acres. Mr. Murray's plan is to establish a town there, and to found industries, including a brick yard. Chief King is also discussing a proposal to part with the reserve and allow the Indians to become enfranchised.

Great Northern Earnings.

New York, Aug. 11.—Preliminary estimates of the net income of the Great Northern Railway Company for the fiscal year ended June 30, 1905, after payment of all the fixed charges, indicate a sum not less than $22,500,000, as compared with actual earnings of the year before of $18,302,784. That is an increase approximately of $4,200,000. The gross earnings for the twelve months have already been stated and are $43,994,034, against $40,962,197 for the previous year, an increase of $3,031,837.

A Huge Fallacy
To believe that Hay Fever and Asthma are incurable. Why, for years the doctors have been using "Catarrhozone" with tremendous success. For absolute cure get "Catarrhozone."

Thrown Off Street Car.
Kingston, Aug. 11.—Last evening Chas Harvey of St. George's Cathedral choir was thrown from a street car on Alfred-street and severely injured. He was prepaing to get off when the car quickly entered a switch. The jolt threw him on to the road, his head striking the ground. He was rendered unconscious and received a scalp wound.

Arrested for Murder.

Ottawa, Aug. 11.—The comptroller of the Northwest Mounted Police was notified to-day that the police have arrested a half-breed named Bowbeck for the murder of Peter Hanson, who was killed and robbed last Friday near Red Deer, N.W.T.

Archbishop Farrell Coming.

Kingston, Aug. 11.—Archbishop Farrell of New York will next week pay a visit to Rev. Father O'Gorman of Gananoque.

For the Summer Home
"Royal" Whisky fits delightfully into dozens of delicious beverages, along with lemons, sugar, etc. It gives a flavor and piquancy to hot weather drinks that nothing else will.
"Royal" Whisky
is bottled in bond under Government supervision—for your protection as well as ours. Every bottle bears the Government stamp to prove what we say about its age, and purity, and smooth, mellow flavor.
ROYAL DISTILLERY, - - Hamilton, Canada

AUCTION SALES.

Canadian Horse Exchange
60-62-64 Jarvis Street
North of King Street
AUCTION every MONDAY and THURSDAY at 11 a. m.
PRIVATE SALES EVERY DAY
REGISTERED. Phone Main 3116
AUCTION
—OF—
SIXTY HORSES
Monday, Aug. 14th
1905, at 11 a.m.
Draught, General Purpose, Delivery and Driving Horses
We will also sell one Brougham, in excellent repair, to the highest bidder. This should be a good chance to secure a first-class Brougham.
Thos. Ingram, Auctioneer. E. M. Carroll, Proprietor.

MORTGAGE SALE
—OF—
VALUABLE REAL ESTATE
In the City of Toronto.

Under the power of sale contained in a certain mortgage, which will be produced at the time of sale, there will be offered for sale by public auction, by Messrs. C. J. Townsend & Co., at their Auction Rooms, No. 68 King-street East, on

Saturday, the 26th day of Aug., 1905

at the hour of 12 o'clock noon, the following lands and premises, situate in the City of Toronto, namely: All and singular that certain parcel or tract of land and premises situate in the City of Toronto, in the County of York, and Province of Ontario, being composed of part of the late Government Park Reserve, and being part of Lot Number Fifteen, on the north side of South Park-street (now Eastern avenue), as laid out on Plan Number 108, filed in the Registry Office for the City of Toronto, which said parcel or tract of land and premises may be more particularly described as follows: Commencing at the southwesterly angle of said lot fifteen, being at the intersection of the northern limit of South Park-street (now Eastern-avenue), with the easterly limit of Sumach-street; thence northerly sixteen degrees west, following the easterly limit of Sumach-street, eighty-eight feet two inches, more or less, to a post planted in the centre of a lane nine feet in width, the said post being distant eighty-five feet southerly of the northwesterly angle of the said lot number fifteen; thence northerly seventy-four degrees east, parallel to the northern limit of the said lot one hundred feet, more or less, to the existing eastern boundary of the said lot; thence south sixteen degrees east, following the said boundary of the said lot one hundred and fourteen feet ten inches, more or less, to the northern limit of South Park-street (now Eastern-avenue); thence south eighty-six degrees thirty minutes west, following the northern limit of South-park-street (now Eastern-avenue), one hundred and three feet seven inches, more or less, to the place of beginning. Subject to a reservation in favor of one John Schmidt of a right of way over the northerly four and one-half feet of the land hereby conveyed and with similar right of way over the northerly half of the said nine-foot lane, on which are erected five two-storey red back-fronted dwellings and four frame dwellings, known as houses Numbers 102, 104, 106, 110 and 112 on the north side of Eastern-avenue, and Numbers 1, 3, 5 and 7 on the east side of Sumach-street.

TERMS—Ten per cent. of the purchase money to be paid at the time of sale.

Further particulars and conditions of sale will be made known at the time of sale, and may be obtained in the meantime from WILLIAM W. VICKERS, Vendors' Solicitors, 77 York-street, Toronto.

Dated this 1st day of August, 1905.

VALUABLE YONGE ST. PROPERTY FOR SALE BY TENDER.
NO. 51 YONGE ST.
Owned and Occupied by the
Commercial Travellers' Association of Canada,
IS OFFERED FOR SALE BY TENDER.
This property is well situated and adapted for Bank or Financial Institutions, a first-class bank vault being in the building. Sealed tenders, addressed to the undersigned and marked "Tenders," will be received up to August 25th, 1905, at noon. No tender necessarily accepted.
612 JAMES SARGANT, Secretary.

FOR SALE
The Toronto Junction College of Music
A thriving business in a most prosperous town. Good reason for selling. Immediate possession given. Address MISS VIA MACMILLAN, Box 324, Toronto Junction.

No Fire Escapes.

Nelson, B.C., Aug. 11.—An inquiry will be held into the Grand View Hotel fire, and the absence of fire escapes which are required by law will be investigated. One victim died to-day.

AUCTION SALES.

"Underwriters' Salvage Sale"
Suckling & Co
We have received instructions from the Insurance Companies interested, to sell by auction at the
"Granite Rink"
Church-street, corner Mulock-avenue, Toronto, on WEDNESDAY, AUGUST 23RD, commencing at 10 o'clock a.m.:
1500 Cases
'GRANBY' RUBBERS
the salvage from the warehouse of the
Ames, Holden & Co.
TORONTO
Damaged Chiefly by Water
consisting of Duck Hip Mining Boots, Hip Boots, Heavy Sporting Boots, Short Boots, Lightweight City Boots, Nansen "Snag Proof," Lumbermen's, Brandon, Minden, Warden, Franklin, Kremlin, Trenton, Elgin, Lumbermen's Perfection, Columbus, Blizzard, Lincoln, Rubber Fronts, Lumbermen's Ontario, Huron, Motorman, Manitobas, Snow Excluders, Arctics—Plain Overs, Plain Croquets, Men's and Women's—Women's Corona, Jewel, Bernhardt, Pearl, Lena, Zephyr, Combinations, Misses' and Children's do.
Goods may be inspected at the Granite Rink, Church-street, on and after Aug. 21st.
TERMS CASH.

Suckling & Co.
"LAST SALE FOR THE SEASON.
WEDNESDAY, AUG. 16th
Commencing at 10 o'clock a.m.,
CLEARING SALE, BARGAIN DAY.
Everything in warehouse to be cleared in order to make preparations for the Fall Sales.
ODD LINES IN CLOTHING
In Men's, Youths', Boys' and Children's Suits; Men's Worsted, Tweed and Serge Pants; Men's Shirts, regatta, neglige, sateen, duck, etc.; Men's Top Shirts, Men's Sweaters, Men's Cashmere and Cotton Half Hose, Balbriggan Shirts and Drawers, Turkey Red and Lawn Handkerchiefs, Job Handkerchiefs.
200 dozen Ladies' White Lawn Shirt Waists, White Underwear, Print and Sateen Wrappers, Pillow Shams, Aprons, Muslin and Lace Curtains.
50 pieces 60-inch Curtain Net.
Ladies' Black Cotton Tan and Cashmere Hose.
100 pieces Colored Lustres.
50 pieces Striped Alpacas, R. R. stripe.
100 pieces Costume Cloths.
SPECIAL—200 only Ladies' Rain Coats, 200 only Ladies' Sample Coats, Jackets, etc.
Boots and Shoes.
Liberal terms.

C. J. TOWNSEND
IMPORTANT
AUCTION SALE
—OF—
VALUABLE HOUSEHOLD FURNITURE!
Acting under instructions from the Executors of the Estate of the late
D. L. VanVlack, Esq.,
we will sell by Auction, at
No. 108 Pembroke-St.,
ON TUESDAY,
AUGUST 15th
AT 11 A. M.,
the Valuable Household Furnishings, comprising in part a Steinway Piano, Handsome Drawing Room Furniture, Several Valuable Leather Couches and Arm Chairs, Valuable Paintings and Water Color Drawings, Marble and Bronze Statuettes, Ornaments, Silver Entree Dish, Pearl-Handled Fish and Dessert Services, Cut-Glass Table Appointments etc., etc. 6t
C. J. TOWNSEND & CO.
Auctioneers.

Timber Berth
North Shore of Lake Huron
Immediately after the sale of the Tanner Brothers' Limits, Logs and Mill at the Board of Trade Room, Toronto.
—ON—
AUGUST 31st, NEXT
there will be offered for sale by auction Timber Berth.
TOWNSHIP OF MORIN
36 Square Miles
well timbered with Pine, Hemlock, Spruce, etc.
For estimates and other particulars apply to Peter Ryan, Toronto.
N.B.—The above license is held on the most favorable terms, dues and ground rent, and includes the right to cut all the timber on the territory.

Cop Kills Brother-in-Law.

Chicago, Aug. 11.—Policeman Oscar Benson of the West ake police station shot and killed his brother-in-law, Matt Mamer, brother of Chris Mamer, and then committed suicide this afternoon. Chris Mamer is clerk of the Illinois Supreme Court and one of the best known politicians of the city. The shooting was the result of a family quarrel. Only two shots were fired. The first struck Mamer in the head and killed him. Benson then fired one bullet into his own head and died immediately.