Vol. XXVI. TORONTO FEB. 27th, 1886. No. 8.

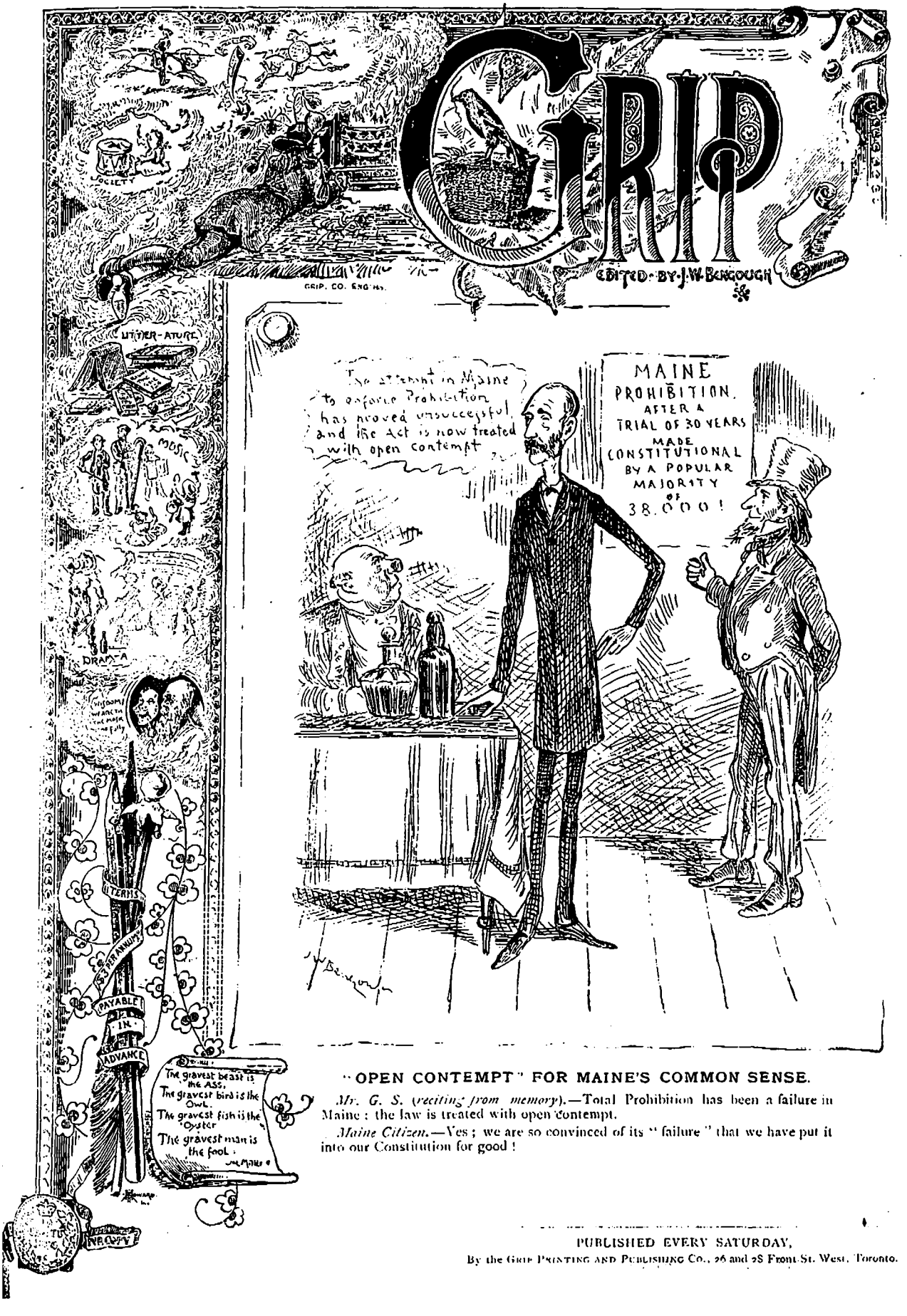

"OPEN CONTEMPT" FOR MAINE'S COMMON SENSE.

Mr. G. S. (*reciting from memory*).—Total Prohibition has been a failure in Maine: the law is treated with open contempt.

Maine Citizen.—Yes; we are so convinced of its "failure" that we have put it into our Constitution for good!

PUBLISHED EVERY SATURDAY,
By the Grip Printing and Publishing Co., 26 and 28 Front St. West, Toronto.