Beattymen Divided With Wolves Yesterday and Take Last Fling At Pack Today

HARRIS BLANKS PACK 3--0 BUT LAHAIE WINS SECOND

Eiffert's Homer, With One On, Features Break-Up of Duel in First.

ONE HIT IN SECOND

FRENCHIE LAHAIE yesterday made sure that the Beattymen would not even up the double-barrelled and current series by holding them hitless and scoreless until the seventh inning of the shortened second half of the bill, and winning by 4 to 1, after the locals had broken up a hurling duel between Sam Hindee and Harris in the eighth frame of the first game, rounding out four hits for three runs, and winning 3 to 0.

Up to the seventh Hendee had slightly the shade of Lefty Harris in their flinging duel. Harris had pitched himself out of a hole in the first, when Hegedorn and Hughes led off with singles, but thereafter the two were on even terms. Base hits were strung out at wide intervals, and clean-cut, machine-like support filled in between. In the third and fifth Pete Harris with doubles essayed starting something on his own account, but he gained no further distinction than to have been the only Londoner to reach third up to the seventh. Here, however, Gehringer and Kernan loosened up things with singles, and Harris filled the bases on Prysock's error. Sandquist sliced into a double-play at the plate and first, and Prysock went deep afield for Baker's short fly, to avert trouble. Hendee put himself right back into a hole, though, by walking Beatty to start the eighth. Nason's long double scored the London pilot, but the Chief went out at third as he tried to stretch it. Tice shot a scratch bounder through Connolly at Hegedorn, and Eiffert's terrific hit, which went through Haugher's legs as he came in for it, went as a homer. Gehringer tripled, but the next two were infield outs.

An error by Connolly on a bad bounce and walks in the third and sixth gave the Tecs the only exercise they got on the runways in the second game until Beatty tripled to start off the seventh, and scored on Tice's ground-out to Prysock.

Ballis, a tall, young collegian from Detroit, it seemed, with sparkling support, might hope to duel it with Lahaie after the first inning, when Eiffert's error of Tomer's fly had let Hegedorn in with a run, but in the fifth the Pack, on a walk to Hegedorn, Connolly's single, Haugher's sacrifice fly and Tomer's triple, pushed over a brace of runs, and Ballis threw another into the pot with a wild pitch.

ONE AND ONE

First Game.

Bay City—	A.B.	R.	H.	P.O.	A.	E.
Hegedorn, s.s.	4	0	2	0	6	0
Hughes, c.f.	4	0	3	1	0	0
Connolly, 3b.	3	0	0	2	2	0
Hauger, r.f.	4	0	0	1	0	0
Tomer, 1b.	3	0	1	10	2	0
S. Harris, l.f.	3	0	0	2	1	0
Prysock, 2b.	3	0	1	3	1	1
Ashley, c.	2	0	0	4	2	0
Hendee, p.	3	0	0	1	4	0
Totals	29	0	7	24	18	1

London—	A.B.	R.	H.	P.O.	A.	E.
Sandquist, 3b.	3	0	1	2	3	0
Baker, s.s.	3	0	0	3	3	0
Beatty, 1b.	3	1	0	13	3	0
Nason, c.f.	4	0	1	3	0	0
Tice, r.f.	2	1	1	1	0	0
Eiffert, l.f.	4	1	2	0	0	0
Gehringer, 2b.	4	0	2	3	3	0
Kernan, c.	4	0	1	2	0	0
P. Harris, p	3	0	2	0	7	0
Totals	30	3	10	27	18	0

Score by innings: R.H.E.
Bay City ..... 000 000 000—0 7 1
London ..... 000 000 03x—3 10 0

Summary: Two-base hits—Harris 2, Hegedorn, Nason. Three-base—Gehringer. Home run—Eiffert. Sacrifice hits—Connolly, S. Harris, Ashley, Baker, P. Harris. Double plays—Hendee, Ashley and Tomer; Sandquist, Beatty to Sandquist. Wild pitch—Hendee. Left on bases—Bay City 5, London 8. Time—1:20. Umpire—Ward.

Second Game.

Bay City—	A.B.	R.	H.	P.O.	A.	E.
Hegedorn, s.s.	3	2	1	1	0	0
Hughes, c.f.	2	0	0	1	0	0
Connolly, 3b.	4	1	2	1	0	1
Hauger, r.f.	3	0	0	2	0	0
Tomer, 1b.	3	1	1	4	0	0
Harris, l.f.	3	0	0	3	0	0
Prysock, 2b.	1	0	0	3	2	0
Ashley, c.	3	0	1	6	1	0
Lahaie, p.	3	0	0	0	2	0
Totals	23	4	5	21	5	1

London—	A.B.	R.	H.	P.O.	A.	E.
Sandquist, 3b.	2	0	0	1	2	0
Baker, s.s.	3	0	0	3	3	0
Beatty, 1b.	3	1	1	6	1	0
Nason, c.f.	3	0	0	2	0	0
Tice, r.f.	3	0	0	1	0	0
Eiffert, l.f.	3	0	0	3	0	1
Gehringer, 2b.	2	0	0	3	2	1
Kernan, c.	2	0	0	1	3	0
Ballis, p.	1	0	0	1	2	0
Totals	22	1	1	21	13	2

Score by innings:
Bay City ..... 100 030 0—4
London ..... 000 000 1—1

Seven-inning game by agreement.

Summary: Three-base hits—Tomer, Beatty. Sacrifices—Hughes, Hauger. Stolen bases—Hughes, Connolly. Bases on balls—By Lahaie 2, by Ballis 4. Struck out—By Lehaie 4, by Ballis 1. Double play—Baker to Gehringer. Wild pitch—Ballis. Left on bases—Bay City 5, London 2. Time—1:15. Umpire—J. Ward.

EBER GIVEN VERDICT OVER MONTREAL BOY

Associated Press Despatch.

Montreal, July 2.—Bobby Eber of Hamilton was awarded the decision over Sylvio Mireault of Montreal after a 10-round bout here tonight. Mireault weighed in at 123 pounds, and Eber at 122 pounds. Lack of ring genralship and experience accounted for the defeat of Mireault. He was never the equal of the bantamweight champion, and was unable to stand off the determined attacks of the Hamiltonian. Af his victory, Eber was challenged by Ralph McNaughton of Quebec.

Fighting for the flyweight championship of Canada, Clovis Durand of Montreal knocked out Jimmy Britt of Toronto in the fifth round of the 10-round semi-final.

SURVIVE OPENING BOUTS.

Associated Press Despatch.

Paris, July 2.—Three British women, three Danish, two French, two Swedish, one Swiss and one Hungarian survived the opening bouts today in the women's individual foils of the Olympic games. The men's individual foil matches are continuing this afternoon.

AMERICAN ASSOCIATION

Toledo at Indianapolis postponed, rain.
Milwaukee 1; Minneapolis 7.
Columbus 2; Louisville 11.
Kansas City 8; St. Paul 4.

FIRST DUELLO PLAY BY PLAY

First Inning.

BAY CITY — Hegedorn singled. Hughes scratched a hit to third. Connolly popped out. Hauger forced Hughes. Tomer forced Hauger.

NO RUNS, 2 HITS, NO ERRORS.

LONDON—Sandquist bunted towards first. Baker sacrificed. Beatty popped out. Nason grounded out to the pitcher.

NO RUNS, 1 HIT, NO ERRORS.

Second Inning.

BAY CITY—Harris flied out. Prysock singled to center. Ashley sacrificed. Hinde lined into Gehringer's hands.

NO RUNS, 1 HIT, NO ERRORS.

LONDON—Hinde beat Tice to the bag. Eiffert bounced a hit off Hinde's toe and stole second as Gehringer struck out. Kernan struck out.

NO RUNS, 1 HIT, NO ERRORS.

Third Inning.

BAY CITY — Hegedorn grounded to Harris. Hughes singled to left. Gehringer made nice pick-up of Connolly's choice, Baker missing a double play by inches. Hauger bounced out to the hill.

NO RUNS, 1 HIT, NO ERRORS.

LONDON—Pete Harris doubled to the scoreboard. Sandquist flied out to Spencer Harris. He came in fast for it, holding Harris at second. Harris took third on a wild pitch. Baker grounded out to Prysock. Hegedorn threw out Beatty.

NO RUNS, 1 HIT, NO ERRORS.

Fourth Inning.

BAY CITY—Tomer caroomed a hit off Harris. Harris sacrificed. Prysock lined into Sandquist's hands, who recovered in time to throw him out at first and receiving Beatty's peg, which completed a double play on Tomer.

NO RUNS, 1 HIT, NO ERRORS.

LONDON — Nason fanned. Tice walked. Eiffert forced Tice at second. Tomer took Gehringer's ground-ball and beat him to the bag in a slide.

NO RUNS, NO HITS, NO ERRORS.

Fifth Inning.

BAY CITY—Ashley nearly swung himself thin, but struck out. Sandquist threw out Hinde. Baker threw out Hegedorn.

NO RUNS, NO HITS, NO ERRORS.

LONDON—Hughes went almost to the scoreboard for Kernan's long fly. Harris got his second two-bagger down past first. Harris was thrown out on Sandquist's fielder's choice. Baker forced Sandy at second.

NO RUNS, 1 HIT, NO ERRORS.

Sixth Inning.

BAY CITY—Hughes crashed a hit down past Gehringer. Connolly sacrificed Hughes to second. Hauger lined out to Nason. Chief Nason made a running scooping catch of Tomer's low liner.

NO RUNS, 1 HIT, NO ERRORS.

LONDON—Connolly made a nice play on Beatty's bad bounder. Hegedorn threw out Nason, pegging into the dirt. Tice walked for a second time. Eiffert thrown out by Hinde.

NO RUNS, NO HITS, NO ERRORS.

Seventh Inning.

BAY CITY—Chief Nason making a run to the fence after Harris' terrific liner, fell as he looked for the ball, but mitted it as he was sitting down, for one of the freak outfield plays of the season. Prysock thrown out by Baker. Ashley struck out.

NO RUNS, NO HITS, NO ERRORS.

LONDON—Gehringer lined a single over Hegedorn's head. Kernan dropped a single into center. Prysock, on Harris' bunt, dropped the peg and everybody was safe. Sandquist bounced into a double play, Hinde to Ashley to Tomer. Prysock went into right field after Baker's short fly.

NO RUNS, 2 HITS, 1 ERROR.

Eighth Inning.

BAY CITY—Sandquist threw Hinde out. Eiffert made a great play on Hegedorn's two-bagger, slipping as he went to field and pegging accurately to second a fraction too late. Gehringer threw Hughes out, Hegedorn going to third. Harris knocked down Connolly's hot smash and threw him out.

NO RUNS, 1 HIT, NO ERRORS.

LONDON—Beatty walked. The Chief crashed a double against left-field fence, scoring Beatty, but was out trying to stretch it to a triple. Tice singled through Connolly and Hegedorn. Eiffert hit a home run to right field, Hauger making a hesitating run for the ball, which bounced through his legs. Gehringer tripled to right. Kernan sliced a grounder to the box, Gehringer holding third. Harris thrown out by Hegedorn.

THREE RUNS, 4 HITS, NO ERRORS.

Ninth Inning.

BAY CITY—Baker threw Hauger out, but Beatty was lying stretched out on his back to get the wide peg. Tomer fouled out to Sandquist, Harris threw out S. Harris.

NO RUNS, NO HITS, NO ERRORS.

London Net Teams Make Clean Sweep

Yesterday the London tennis club completely white-washed the Tillsonburg club. The local team took every set in both the ladies' and men's events, only one set going into extra games. Harper, of the local club, who was runner-up for the local tennis title, was in great form, taking two sets without dropping a game to Gibson of Tillsonburg.

Men's Singles.

Harper, London, defeated Gibson of Tillsonburg, 6—0, 6—0.

B. I. Williams, London, defeated Dr. Rankin, 6—0, 6—1.

A. R. Ford defeated Luke, 6—2, 6—0.

Ted Beltz defeated Weekes, 6—2, 6—4.

W. C. Sheppard defeated Cook, 7—5, 6—1.

R. Reid defeated Conn, 6—1, 6—0.

Men's Doubles.

Harper and Williams defeated Gibson and Rankin, 6—4, 6—1.

Ford and Beltz defeated Luke and Cook, 6—0, 6—1.

Sheppard and Reid defeated Conn and Weekes, 6—3, 6—2.

Ladies' Singles.

Miss Millar defeated Miss Weekes, 6—1, 6—0.

Miss MacFarlane defeated Miss Betts, 6—0, 6—1.

Miss Beltz defeated Miss Clarke, 6—1, 6—0.

Ladies' Doubles.

Miss Millar and Miss Beltz defeated Miss Betts and Miss Weekes, 6—3, 6—4.

HORNSBY KNOCKS HIS 100TH TRIPLE

Still Other Cards Were Helpless Against Cooper's Southpawing.

Associated Press Despatch.

St. Louis, July 2.—The Cardinals were helpless before southpaw Wilbur Cooper today and lost to the Pittsburg Pirates in the final game of the series, 3 to 2. Rogers Hornsby got a triple, his 100th hit of the season.

Score: R.H.E.
Pittsburg ..... 000 002 001—3 7 1
St. Louis ..... 000 001 100—2 8 0
Cooper and Knox; Haines and Gonzales.

RIXEY KNOCKED OFF

Associated Press Despatch.

Chicago, July 2.—Rixey of Cincinnati, was knocked out of the box in the first inning today, Chicago scoring six runs on four hits, two walks, and error and two stolen bases. Caveny of Cincinnati hit a homer in the ninth. Chicago won, 7 to 5.

Score: R.H.E.
Cincinnati ..... 000 000 302—5 11 1
Chicago ..... 600 001 00x—7 7 1
Rixey, May and Wingo and Sandberg; Keen and Hartnett.

PHILS MOVE UP.

Associated Press Despatch.

Boston, July 2.—Behind Carlson's excellent pitching Philadelphia defeated Boston, 3 to 1 today, moving up into sixth place. It was three out of four for the visitors in the series.

Score: R.H.E.
Philadelphia ..... 010 000 020—3 12 0
Boston ..... 000 000 001—1 5 4
Carlson and Henline; Barnes and O'Neill.

VANCE WHIPS GIANTS.

Associated Press Despatch.

New York, July 2.—Vance held the Giants to five hits today and broke the New York spell over the Brooklyn with a 4 to 1 victory. Fournier made his 17th home run of the season, and DeBerry and Wilson also hit homers. Wilson's came with two out in the ninth and allowed the Giants to retain their record of not being shut out this season. Score:

R.H.E.
Brooklyn ..... 000 100 111—4 10 0
New York ..... 000 000 001—1 5 3
Vance and DeBerry; Watson, Nehf and Gowdy, Snyder.

LEAMINGTON NAG WINS 2:18 ON CHATHAM CARD

Tarzan Grattan Takes 2:50 Pace in Straight Reels.

Special to The Advertiser.

Chatham, July 2.—Tarzan Grattan, owned by G. N. Welsh, Hamilton, won the 2:50 pace in three straight heats here this afternoon, in the second day of the old boys' reunion race meeting. Bonnie Unko, owned by S. Frase, Blenheim, was second and Dimmie Forbes, owned by A. Palmer, Bleheim, was third. Time of the heats: 2:29 1-4, 2:29 1-4; 2:29 1-4.

Peter V. Johnson, owned by Art. Brown, Leamington, won first money in the 2:18 pace; purse $400. Wm. Brino, Cummings and Martin, Chatham, was second, and Hal Forbes, R. Johnson, Port Lambton, was third. Time of heats: 2:19 1-4; 2:15 1-4; 2:16 1-4; 2:19; 2:19 1-2.

In the Green race, purse $400, Maggie Grattan, owned by J. A. Forbes, Blenheim, in three straight heats took first money. Hal Unko, owned by Fraser, and McWilliams, Dutton, was second, and King's mare, owned by B. Beharville, Shedden, was third. Time of heats: 2:31 1-2; 2:29 1-4; 2:29 1-4.

THAMESVILLE LACROSSE TEAM WEAKENS ON END

Special to The Advertiser.

Chatham, July 2.—After holding the local Junior O. A. L. A. team scoreless for the first two periods here this afternoon, Thamesville weakened in the last half of an exhibition game and was defeated by the score of 7 to 1. The visitors scored their goal early in the first period, while Chatham scored one in the third stanza. In the last period, the visitors who were in no condition, allowed seven counters to go into the net.

CAUSES FLURRY IN CYCLE CIRCLES.

Bill Taylor, member of the Canadian Olympic bicycle team of 1920, whose riding has been one of the sensations of the new speed track opened in Toronto, photographed with "Dutchy" Martin.

LEAFS CURVED TO LOSS BY MEINE

O'Rourke, With Homer and Triple, Wasn't Subdued.

Canadian Press Despatch.

Toronto, July 2.—Syracuse evened the series by winning the final game from Toronto today, 6 to 3, the curve ball pitching by Meine baffled the Toronto players with the exception of Frank O'Rourke, whose triple and home run, the latter with Gilhooley on base, accounted for all the Leafs' runs. Faulkner pitched great ball after relieving Reynolds, in the fourth.

Score: R.H.E.
Syracuse ..... 201 111 000—6 10 0
Toronto ..... 100 020 000—3 7 0
Meine and McKee; Reynolds, Faulkner and Stanage.

HUSTLERS WIN ONE.

Associated Press Despatch.

Buffalo, July 2.—Rochester continued their winning streak, taking today's game from the Bisons, 4 to 3.

Score: R.H.E.
Rochester ..... 000 004 200—6 11 0
Buffalo ..... 100 000 020—3 7 1
Moore, Wisner and Lake; Williams, Fisher, Clark and Hill.

ORIOLES TAKE BOTH.

Associated Press Despatch.

Jersey City, July 2.—Baltimore took both ends of today's double-header from the Skeeters, winning the first 4 to 3 in 14 innings, and the second 5 to 1 in seven innings, by agreement.

First game: R.H.E.
Baltimore .. 000 030 000 000 001—4 10 1
Jersey C. .. 001 200 000 000 00—3 10 0
Tomlin, Ogden, Groves and Cobb; Zellars and Freitag.

Second game: R.H.E.
Baltimore ..... 002 002 1—5 7 0
Jersey City ..... 000 000 1—1 7 4
Groves and McCarthy; Harrison and Delaney.

BEARS TIE SERIES.

Associated Press Despatch.

Newark, July 2.—The Bears today bunched their hits in their last three innings and tied the series with the Keys, with a 9 to victory. John Middleton, Reading outfielder, and Manager Fred Brainard, of the Bears, starred by their hitting. Middleton made his five, four singles and a homer, in as many times at bat, while Brainard hit a homer in the 8th with Devine on base.

Score: R.H.E.
Reading ..... 012 100 002—6 15 0
Newark ..... 000 004 32x—9 11 4
Tuero, Cleary and Lynn; Ellis and Devine.

SCOTS TRIM CANUCKS.

Associated Press Despatch.

Glasgow, July 2.—The directors of the Scottish Bowling Association today defeated the Canadian bowling team which is touring Great Britain by a score of 120 to 110.

SENATORS GAIN IN RED HOSE SERIES

Take Fifth of Six Games by Blanking Bostonese 5--0.

Associated Press Despatch.

Washington, July 2. — Washington made it five out of six by taking the final of the series from Boston today 5 to 0. The locals bunched hits off both Ferguson and Murray, while Zahniser yielded but two safeties.

The score: R.H.E.
Boston ..... 000 000 000—0 2 1
Washington ..... 002 002 02x—5 9 0
Ferguson, Murray and Picinich; Zahniser and Ruel.

WHITEHILL WINS DUEL.

Associated Press Despatch.

Detroit, July 2.—Whitehill and Connally fought a pitchers' battle here today, Detroit winning 2 to 1 from Chicago. All of the runs were made in the first inning, Barrett's error being responsible for Detroit's two runs.

The score: R.H.E.
Chicago ..... 100 000 000—1 7 1
Detroit ..... 200 000 00x—2 5 0
Connally and Wirts; Whitehill and Bassler.

YANKS DIVIDE.

Associated Press Despatch.

Philadelphia, July 2.—After losing the first game 9 to 8, New York came back strong and by timely extra base hits, coupled with free passes, defeated Philadelphia 10 to 1 in the second game. Pennock held the Athletics to seven hits in the closing contest, which was featured by Scott's homer with two on base in the seventh. The scores:

First game: R.H.E.
New York ..... 001 030 121—8 11 3
Philadelphia ..... 300 011 013—9 13 2
Shawkey, Bush, Hoyt and Schang; Harris, Rommel and Perkins.

Second game: R.H.E.
New York ..... 211 000 330—10 13 1
Philadelphia ..... 001 000 000—1 7 0
Pennock and Hoffman; Heimach, Hasty and Gibson.

INDIANS' STREAK ENDS.

Associated Press Despatch.

Cleveland, July 2.—St. Louis interrupted Cleveland's winning streak by winning 6 to 4. Cleveland took a three-run lead in the third, but could not hold it. Metevier was driven from the box in the fifth.

St Louis ..... 000 330 000—6 12 1
Cleveland ..... 003 000 001—4 9 1
Danforth and Severeid; Metevier, Cheeves and Walters.

DR. M'KINNEY DIES AFTER CHATHAM MEET

Special to The Advertiser.

Chatham, July 2.—"Dr. McKinney," a race horse owned by Roy Leeming of Dutton, was stricken with a malady after competing in races at the driving park here Tuesday and died within a hour. The horse was a valuable one.

OUR BOARDING HOUSE. BY AHERN.

HESPELER RINK IS VICTOR AT GUELPH

Mahoney of Guelph Takes Partridge After Tie On 14th End.

Special to The Advertiser.

Guelph, July 2.—The final for the Wallace Cup, the trophy in the main event in the Guelph Lawn Bowling Club tournament, was played this afternoon, L. Dahmer of Kitchener going down before J. R. Darwen, in a game replete with brilliant plays by 18 to 17. The game was close at all stages and the Hespeler trundler had his work cut out for him. The final for the Partridge Trophy was also keenly contested, H. Mahoney of Guelph, beating P. Moser of Waterloo, 12 to 11. Mahoney tied it up in the 14th and won out when he ran a toucher over the line. The Mercury Cup also went to a Guelph rink, W. F. Buckingham beating R. Mahoney of Guelph by 18 to 8.

The results in today's competition were as follows:

WALLACE TROPHY.
Final.

Kitchener.		Hespeler.	
Berger		R. Logan	
Willard		N. Walford	
Ferrie		H. Casey	
L. Dahmer	17	J. R. Darwen	18

PARTRIDGE TROPHY.
Fourth Round.

Guelph.		Guelph.	
H. Mahoney	28	John Easton	15
Geo. Lavery, Waterloo, defaulted to F. Moher, Waterloo.			
Guelph.		Elora.	
Buckingham	13	Robertson	8
Acton.		Guelph.	
W. Gould	20	R. Mahoney	11
Fergus.		Guelph.	
Bert Brown	7	R. Aitken	14

Fifth Round.

Gould, bye.
Moher, bye.
Buckingham, bye.

Guelph.		Guelph.	
R. Aitken	14	H. Mahoney	19

Semi-Final.

Acton.		Waterloo.	
W. Gould	8	F. Moher	18
Guelph.		Guelph.	
W. Buckingham	8	H. Mahoney	14

Final.

Guelph.		Waterloo.	
E. H. Johns		J. Zeigler	
C. R. Barber		J. Hall	
F. Smith		E. S. Chlauser	
P. Mahoney	12	F. Moher	11
Mahoney		010 012 030 100 031—12	
Moher		103 100 101 011 200—11	

MERCURY TROPHY.
Third Round.

W. Schumaker, Elmira, defaulted to H. Steele, Guelph.			
Guelph.		Guelph.	
J. C. Hadden	17	Dr. Byerly	13
Gehl, Preston, defaulted to Farrow, Fergus.			
H. Holgate, Guelph, bye.			
Brampton.		Guelph.	
J. McCausland	13	W. C. Blackwood	9
Guelph.		Guelph.	
A. E. Smith	16	J. B. Heuther	12
Kitchener.		Guelph Homewd.	
McBrean	20	Dr. Ross	10
High Park.		Owen Sound.	
J. Harrington	24	M. B. Dulmage	8
Beam, Waterloo, defaulted to Major Cosby, Guelph.			

Fourth Round.

Guelph.		Guelph.	
H. Steele	17	Dr. Bryerly	13
Guelph.		Guelph.	
L. Farrow	10	H. Holgate	15
Brampton.		Guelph.	
McLelland	13	E. A. Smith	12
Kitchener.		High Park.	
L. McBrien	21	T. J. Harrington	12
Guelph.		Guelph.	
L. Cosby	7	J. Easton	12

Dr. Robertson, Elora, won by default.
R. Mahoney won by default.

Fifth Round.

Guelph.		Guelph.	
H. Holgate	14	H. Steele	9
Brampton.		Guelph.	
J. McLelland	18	R. Aitken	8
Kitchener.		Guelph.	
L. McBrien	15	J. Easton	4
Elora.		Guelph.	
Dr. Robertson	10	R. Mahoney	12

Sixth Round.

Guelph.		Kitchener.	
H. Holgate	14	L. McBrien	12
Guelph.		Brampton.	
H. Mahoney	12	J. McLelland	11
W. Gould, Acton, bye.			
W. E. Buckingham, Guelph, bye.			

Semi-Final.

Acton.		Guelph.	
W. Gould	8	W. Buckingham	11
Guelph.		Guelph.	
H. Holgate	9	R. Mahoney	11

Final.

W. D. Lunn		F. Nunan	
W. W. Stewart		J. B. Mitchell	
A. Anderson		A. J. Hawkins	
W. Buckingham	18	R. Mahoney	8

KENILWORTH TRACK MAY GO OUTLAW, IS RUMOR

Canadian Racing Association Says There Is No Trouble It Knows Of.

Canadian Press Despatch.

Toronto, July 2.—A special despatch from Windsor, Ont., to the Telegram today states that a rumor is current in racing circles in the Border City to the effect that open hostility between the Kenilworth Racing Association and the Canadian Racing Association had broken out and that the fight is on to the finish. The despatch states that it is understood that Kenilworth would not accept the dates allotted this year by the Canadian Racing Association, and that it had been announced to be the intention of the management to race at Kenilworth immediately following the Windsor Jockey Club meeting in late August, instead of October and in direct competition with Connaught Park, Ottawa."

W. B. Fraser, secretary of the Canadian Racing Association, when interviewed regarding the despatch from Windsor, stated that Kenilworth while racing under the jurisdiction of the Canadian Racing Association, was not a member of the association. Dates had been allotted the Kenilworth Club, and, as far as he knew, these had geen accepted.

INGERSOLL NINE WINS LEAGUE FIRST SERIES

Special to The Advertiser.

Woodstock, July 2.—Ingersoll's nine captured the championship of the first series in the Oxford-Elgin baseball league, by defeating the Independent nine by a score of 8—7 in the scheduled game at Victoria Park this evening.

As indicated by the score, it was close all the way, with the visitors getting three runs in the eighth to set them in the lead. "Rabbit" Marshall's homer started the rally. He twirled for the Cream Cheese lads, and turned in a good game. Pascoe made his debut this season on the Woodstock mound, and although he was touched for a dozen safeties, he whiffed as many.

By this victory the Cream Cheese team are assured of playing in the league finals, as it has been decided to adopt a split schedule.

The score: R. H. E.
Ingersoll ..... 000 320 030—8 12 2
Woodstock ..... 030 301 100—7 9 4
Marshall and Robin Henderson; Pascoe and Obright.
Umpire—Cap Kennedy, Woodstock.

HIGH AVERAGE WON BY CHIEF "MAKE-'EM-WELL" BANGHART

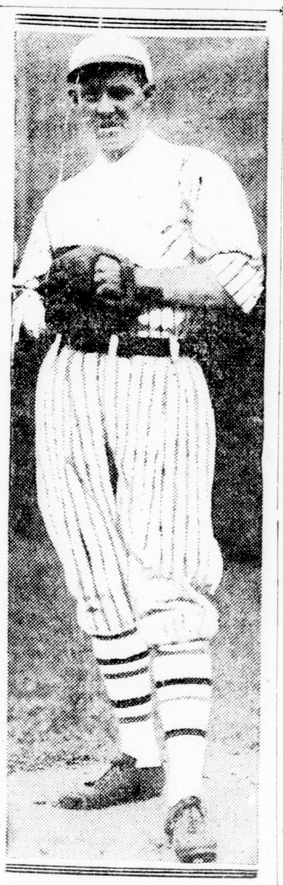

McGRAW SUSPENDS HIM.

New York, July 2.—Hugh McQuillan, regular pitcher on the Giants' staff, has been fined and indefinitely suspended by Manager John McGraw for alleged failure to keep in condition and violation of training rules.

Chief "Mend-a-Musket" Cashmore Wins $1,000 Butt Trophy.

PRO WINS DOUBLES

By STAFF REPORTER.

Port Stanley, July 2.—The $1,000 Butt Trophy, the feature of the Canadian Indian trapshooting meet at Port Stanley yesterday, was won by George Cashmore (Chief Mend-a-Musket), professional of the Remington Arms Co., Toronto. Wm. G. Cavers (Chief Big Arrow), president of the Pastime Gun Club, Detroit, was the runner-up.

Fred Kerr, Crediton, won the Toronto Cup for the high average the first day of the shoot, scoring 25 to 22 in a shoot-off for premier honors with Gordon Marr (Chief Chevrolet), Woodstock. Sam Vance, Tillsonburg, was the winner of the trophy two years ago.

There was no shoot for this cup last year.

Dr. P. C. Banghart (Chief Make-'Em-Well), London, was the winner of the trophy donated by W. Hollingshead (Chief Yellow Hammer), Dutton, for the high average in the 16-yard championship and Butt Trophy combined.

Nelson Long (Chief Tarhawk), Hamilton, was high gun in the 16-year championship event. First honors went to Long only after a shoot-off of a four-cornered tie with G. Marr, Dr. Banghart, London, and Frank Stott, Essex. The championship carried with it the Tecumseh House Trophy.

Geo. Vivian (Chief Shortwing) Toronto, and Wm. Hollingshead, were the winners of the two-man team championship event with a score of 49. Four teams were a close second with a score of 48 birds.

Team No. 1, consisting of Dr. Banghart, W. Cavers, F. Stott, L. Johnson (Chief Engineer), Straffordville, and J. McCausland, London, proved the winner of the five-man team championship with a score of 118 birds.

T. H. Morris, professional, Montreal, won first place in the doubles championship event with a score of 38 birds. W. Cavers, J. Vance, Tillsonburg and N. Long were tied for second place with a score of 36. Long was successful in the shoot-off for second honor, with a score of 19 birds out of 20.

	16-yard Championship		Butt Trophy	
J. H. Cox	24	24—48	24	20—44
Dr. Wray	24	24—48	24	24—48
W. G. Cavers	24	25—49	25	25—50
S. G. Smiley	25	23—48	23	23—46
D. Flagg	20	25—45	17	15—32
W. Hodges	21	21—42	22	21—43
J. Vance	24	23—47	23	18—41
H. Payne	24	24—48	21	21—42
J. Payne	23	25—48	23	23—46
L. Johnston	25	24—49	22	25—47
F. H. Morris	24	23—47	22	24—46
W. J. McCance	21	24—45	20	0—49
H. B. Bates	23	24—47		
W. Hollingshead	25	23—48	23	24—47
F. Stotts	25	25—50	23	22—45
F. Kerr	23	25—48	20	25—45
J. Passmore	23	24—47	24	23—47
Dr. P. Banghart	25	25—50	24	23—47
D. Jordan	22	22—44	24	22—46
R. D. Beal	24	24—48	25	23—48
M. E. Goodale	23	23—46	25	23—48
Geo. Dunk	25	24—49	20	22—42
H. Newman	22	25—47	22	21—43
T. Bakef	22	23—45	18	21—39
W. Bradfield	25	23—48	23	23—46
E. Dunk	25	25—47	21	23—44
Dr. Chiverton	21	18—39	22	20—42
Geo. Kelley	19	23—42		
Geo. Harrington	22	24—46	24	21—45
A. Blackburn	20	23—43	25	23—48
A. Glover	20	20—40	23	22—45
G. Marr	25	23—48	23	23—46
Dr. Bice	23	25—48	25	24—49
J. Gomph	20	24—44	23	22—45
J. McCausland	24	25—49	24	23—47
G. F. Vivian	21	24—45	23	24—47
Dr. Taylor	17	23—40	23	23—46
Dr. G. Jordon	23	23—46	22	23—45
G. Anstee	24	20—44	23	25—48
N. Long	25	25—50	21	23—44
G. Cashmore			25	25—50
J. Gepert			23	22—45

Two-Man Team Championship.

Kerr 24, Chiverton 15 39
Cashmore 24, Flagg 20 44
H. Payne 23, Austie 25 48
Long 23, Greer 18 41
Dr. Rice 24, Dr. Taylor 24 48
Baker 24, McCausland 23 47
Dr. Banghart 23, Passmore 23 46
Stott 24, R. Jordan 20 44
McCance 24, Smiley 24 48
Cox 25, Dunn 23 48
Cavers 23, J. Vance 21 44
Dr. Jordon 22, Goodale 23 45
Bradfield 22, Morris 25 47
Harrington 22, J. Payne 22 44
Hollingshead 24, Vivian 49 49
Johnson 23, Chiverton 15 38
Blackburn 22, Bell 23 45
Wray 23, Glover 21 44
Marr 22, Hodges 23 45

Five-Man Team Championship.

Team No. 1—Banghart 23, Cavers 25, Stott 22, Johnson 25, McCausland 23. Total 118
Team No. 2—Goodale 21, Passmore 22, Flagg 20, Hodges 22, Cashmore 24. Total 109
Team No. 3—Long 23, Kerr 25, Bradfield 22, Chiverton 21, J. Payne 24. Totals ..