SPRING TRADE 1875.

New goods arriving consisting of Lustres, Dress Buttons, Linings, Cornwell's Charts always on hand, Ladies Skirts white and coloured, Corsets, Childrens Suits, Hosiery and Gloves, Ladies Ties, Toilet Covers and Antimacassers, Frilling, Widows Caps and Dressed Caps, a full assortment of Hats of the newest styles, also Ribbons, Flowers, Feathers and Ornaments, a large supply of Switches, Braids and Chignons, Jet Jewelry and Purses, Dressmaking and Millinery—at the old stand next door to Mrs. Mack's.

MISS J. STEWART.

Manchester House.

Carpets and House Furnishing Goods splendid value. Another lot to arrive this week very choice.

CROFTS & JOHNSTON.

STRACHAN'S UNIVERSAL HARROWS.

40 Tooth $12. 60 Tooth $18.

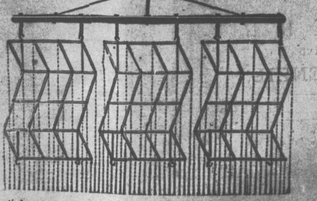

I'd yis harrow, you will find
Ipis just the thing you need
h Po niverize your stubborn croun!
And cover up your seed.

Try it—you will find it truth
Are hard as they can be,
And when they get a little dull
You can reverse the tree.

Try it and prove its strength—
This you can quickly prove,
No other harrow will compare
With the Scottish Patent Grove.

PARLIAMENTARY.

Ottawa, April 7.

In the Senate, an amendment to the North West Territories' Bill to strike out the clause providing for separate schools was lost, and the bill was read second and third times.

In the House, the Speaker read a message from the Senate, stating that they did not insist upon their amendments to the Insolvency Bill to which the House of Commons had disagreed. Amendments made by the Senate to several Bills, including those made to the Act establishing a Supreme Court, were concurred in.

After recess several amendments made by the Senate to bills from the Commons were concurred in and the house adjourned.

Ottawa, April 8.

Shortly after three o'clock His Excellency the Governor-General arrived at the Parliament buildings, attended by his Staff, and escorted by a detachment of the Ottawa Cavalry, under command of Captain Sparks. Here he was greeted with a salute from the Ottawa Field Battery, while a guard of honor, composed of eight men of the Governor-General's Foot Guards, under Captain Weatherley, presented arms. A few minutes after the vice-regal party entered the Senate Chamber, and His Excellency took his seat on the throne. He was pleased to give his assent to 94 Bills which had passed the Senate and reserved for the signification of Her Majesty's pleasure the Peterson Relief Bill and Copyright Act.

His Excellency then delivered an address, and announced the Parliament prorogued until the 26th of May.

Easter Customs.

An English correspondent speaking of the observances of Easter in England, relates among other incidents the following:—

At the docks in the east of London the Portuguese and South American sailors went through the ceremony of flogging Judas Iscariot with much gusto. It is needless to say that Judas appeared only in effigy—a life-sized figure of a man dressed in sailor's costume, with jack-boots, and labeled with his name. It is first suspended at the mast-head, next carried three times round the dock, and then tied to the capstan and belabored with knotted ropes by the whole crew, amid yells and shouting. When the clothes have been cut away in shreds, the block is thrown into the water, and finally chopped up into little pieces and put into the galley fire, the dock regulations not allowing it to be publicly burned. Another old ceremony on Good Friday, which is still kept up, was for sixty of the younger scholars of Christ's Hospital to go to Aldhallows Church, and receive each a pocket of raisins, a bun, and a new penny. Sums of a shilling and sixpence were also given to a number of poor people. At the parish Church of Saint Bartholomew the Great twenty one sixpences were dropped over a grave in the churchyard and scrambled for by the poor, among whom widows had the precedence. This is done in accordance with a will some centuries old, which has been lost; so the parish finds the money.

The Maundy money, which is distributed in the name of the Queen at this season, is of a similar character. There is a special production of fourpenny, threepenny, twopenny, and penny pieces for this purpose at the Mint. They differ from ordinary coins of the same value in some respects, and are of more delicate manufacture. The total weight of coins thus issued is sixty pounds Troy, the value being £293. Some of it is sent to the Bank of England, some to the Queen, and some allowed to be purchased by officers of the Mint and others; the rest goes to the poor. Sets of Maundy money are eagerly purchased by coin-collectors, and though they are legally current, they seldom come into circulation, on account of the fictitious value which they derive from their scarcity.

Mrs. Reily, wife of Mr. Reily, proprietor of the Longwood Hotel, Quebec, died very suddenly at her residence on the 6th inst. She had just risen from the dinner table and gone behind the bar to wait upon a customer, when she fell forward, in a swoon from which she never recovered. She was about 60 years of age.

The Canadian champion base ball players of Guelph have reorganized, and have already a large number of challenges from clubs in the United States and Canada. The team is in excellent trim and bid fair to excel their previous record. Success to them!

New Advertisements.

Farm for Sale.

A Farm for Sale, in Colborne Township, being the East half of Lot No. 25, in the 2nd Concession, containing 100 acres, more or less. Apply to

JOHN MCCANN.

Colborne, April 1st, 1875. 1466

COTTAGE TO RENT.

A COTTAGE WITH CONVENIENCES, containing four rooms and Store and Lot, and orchard attached. Apply to

W. R. ALLEN,
Albion Hotel.

Goderich, April 1st, 1875.

Dissolution of Partnership.

THE PARTNERSHIP HERETOFORE SUBSISTING between the undersigned, in the trade, under the style and firm of James Manning & Co., to this day dissolved by mutual consent.

JAS. MANNING.
JAMES HARTIN.

Dated at Goderich, 12th April, 1875. 1466

BY-LAW 77.

By-law to establish Division Court in and for the county of Huron.

WHEREAS it is expedient that a Division Court should be established, through part of the County of Huron, under the provisions of the Act of the Parliament of Canada, intituled "An Act to amend and consolidate the laws respecting the Courts of Civil Jurisdiction in the Provinces of Ontario and Quebec" and amendments thereto, and to define the limits and name the place of holding thereof;

Be it therefore enacted by the Reeve and Municipal Corporation of the County of Huron, in Council assembled, that so much of the County of Huron as lies south of the following division shall be made from the original road allowance westerly to the description hereinafter set out, and from and after that date all parcel of road contained within the said description shall be all intents and purposes be deemed as a public highway and be part of the township of Stephen.

First description. Description of part of division road on lot twenty in the fifth concession of Stephen.

Commencing at a point on the south side of the original road allowance, distant eleven chains, forty-five links on a course north eighty degrees thirty minutes, east from the north westerly angle of said of twenty.

Thence north twelve degrees forty minutes, west one chain forty five links; Thence north sixty seven degrees thirty six minutes, west two chains seventy two links; Thence north eighty eight degrees twenty eight minutes, west three chains seventy links; Thence north seventy six degrees twenty one minutes, west two chains eighty links to south limit of said lot; Thence north twenty degrees forty minutes, west one chain and four links; Thence north eighty degrees forty minutes, west twelve chains sixty-five links; Thence north sixty-nine degrees thirty minutes, west on a chain; Thence north sixty degrees thirty minutes and on line between 5th and 6th concessions, thirty-six chains; Thence south seventy-eight degrees thirty minutes, east four chains sixty-eight links; Thence south eighty-eight degrees twenty-eight minutes, east three chains ninety-four links; Thence south sixty-seven degrees thirty-one minutes, east four chains sixty-eight links; Thence south twelve degrees forty minutes, east two chains thirty-five links to north limit of original road allowance; Thence south eighty degrees thirty minutes, east four and fourteen chains, on line to place of beginning, Containing by admeasurement one acre and twenty-one perches of land.

SECOND DESCRIPTION.

Description of part of a deviation road on lot 20 in the 5th con. Stephen. Commencing at a point on the north side of original road allowance, distant eleven chains eight links on a course north eighty degrees thirty minutes, east from the north westerly angle of said lot No. 21; Thence north twelve degrees forty minutes, west one chain; Thence north sixty degrees thirty minutes, west twelve chains eighty-five links; Thence north sixty degrees thirty minutes, west on a chain; Thence north sixty degrees thirty minutes and on line between 6th and 5th concessions, thirty-six chains; Thence south seventy-eight degrees thirty minutes, east four chains sixty-eight links; Thence south eighty-eight degrees twenty-eight minutes, east three chains ninety-four links; Thence south sixty-seven degrees thirty-one minutes, east four chains sixty-eight links; Thence south twelve degrees forty minutes, east two chains thirty-five links to north limit of original road allowance; Thence south eighty degrees thirty minutes, east four and fourteen chains, on line to place of beginning, Containing by admeasurement two acres and twenty-one perches of land.

DESCRIPTION THIRD.

Description of part of a deviation road on lot 20 in the 6th con. of Stephen. Commencing at a point distant 20 links on a course north nine degrees thirty minutes east from where the southerly limit of the 19th con. intersects the centre of division line between the 5th con. and the 6th con.; Thence north seventy-six degrees thirty minutes, west one chain fifty links to limit of original road allowance; Thence south twelve degrees thirty minutes west on said limit of original road allowance, one chain and twenty-five links; Thence south seventy-six degrees thirty minutes, east four chains ninety-four links; Thence south sixty-seven degrees thirty-one minutes, east four chains sixty-eight links; Thence south twelve degrees forty minutes, east two chains thirty-five links to north limit of original road allowance; Thence south eighty degrees thirty minutes, east four and fourteen chains, on line to place of beginning, Containing by admeasurement one acre and twenty-one perches of land.

C. PROUTY,
Tp Clerk.

Dated this 8th day of April, 1875.

BY-LAW 91.

By-law for the purpose of establishing a Road on the Eastern side of the South half of lot twenty two, in the fourth concession of the Township of Stephen.

IN consequence of the low nature of the land in the Western portions of lots 20 in the fourth concession it would be impossible for some of the inhabitants on said concession to gain access to concession road during much of the year, in consequence thereof and on petition of said inhabitants, it is necessary to open out a road on the Eastern side of lots twenty one and twenty two of said concession.

Be it therefore enacted by the Reeve and Municipal Corporation of the Township of Stephen and by virtue of the powers vested in them by Section 425, cap. 48, Vic. 36, and by authority of the same it is hereby enacted that from and after the passing of this By-law the following described piece of land shall be assumed as a public highway,—

Description.—Commencing at the South East angle of lot twenty two in the fourth concession of said township of Stephen, thence Westerly on boundary line between lots twenty one and twenty-two to the distance of three rods; thence Northerly parallel to Eastern side of said lot forty rods more or less, division line between the North half and the South half of said lot twenty, thence Easterly three rods to eastern limit of said lot; thence Southerly along said division limit forty rods more or less to place of beginning, containing by admeasurement three roods be the same more or less, according to a survey made by H. C. Boulton, Esq., P. L. S.

Dated this 5th day of April, A. D. 1875.

The above by-law will be passed on the second Monday in May, 1875.

C. PROUTY,
Tp Clerk.

HOUSE TO RENT.

A NEW STONE HOUSE IN EAST GODERICH, Rent $70 per annum.

Apply to
JOHN C. MCINTOSH.

Spring Stock.

SPRING GOODS,
FRESH IMPORTATIONS.

R. CLENDINNING

Begs to announce to his customers and the public generally that the remainder of Autumn and Winter goods, purchased in Germany, of the arrival of which, in part, he notified the public in April last, have now arrived.

DRY GOODS, GROCERIES,

Hardware, Hats, Caps, Boots & Shoes,

in fact comprising all the goods generally kept in a first-class Dry Goods and Grocery Store. Having largely increased my stock of late, I am enabled to offer my customers and the public generally the choicest selection of goods ever offered in this town. We will thank full acquaintance of the public and all persons through all the depressions to give us a call before purchasing, as we feel assured the superiority of our goods, combined with the lowest possible prices, will induce them to make our Dry Goods, Groceries, Hardware, Boots and Shoes, Clothing, Bonnets and Hats our permanent resort.

R. CLENDINNING.

Dungannon, April 15th, 1875. 1466

CANADIAN PACIFIC RAILWAY.

TENDERS.

TRANSPORT OF RAILS TO LAKE SUPERIOR.

Proposals are invited for the transport of Five Thousand Tons of Iron Rails, from Quebec, or Montreal to Port Wiliam, or Duluth, Lake Superior, during the season of 1875.

Persons to be the owners of such Rails, and who can prove the same, may tender for the transport, and tenders will be received at the undersigned until noon on MONDAY, APRIL 26 NEXT.

F. BRAUN,
Secretary.

Department Public Works,
Ottawa, 1st April, 1875. 1466

Iron in the Blood

PERUVIAN SYRUP

MAKES THE WEAK STRONG.

The Peruvian Syrup, a Protected Solution of the Protoxide of Iron, is so combined as to have the character of an ailment, as easily digested and assimilated with the blood as the simplest food. It increases the quantity of Nature's Own Vitalizing Agent, Iron in the blood, and cures "a thousand ills," simply by toning up, invigorating and Vitalizing the System. The enriched and vitalized blood permeates every part of the body, repairing damages and waste, searching out morbid secretions, and leaving nothing for disease to feed upon.

This is the secret of the wonderful success of this remedy in curing DYSPEPSIA, Liver Complaint, Dropsy, Chronic Diarrhœa, Boils, Nervous Affections, Chills and Fevers, Humors, Loss of Constitutional Vigor, Diseases of the Kidneys and Bladder, Female Complaints, *and all diseases originating in a bad state of the blood, or accompanied by debility or a low state of the system. Being free from Alcohol, in any form, its energizing effects are not followed by corresponding reaction, but are permanent, infusing strength, vigor, and new life into all parts of the system, and building up an Iron Constitution.*

Thousands have been changed by the use of this remedy, from weak, sickly, suffering creatures, to strong, healthy, and happy men and women; and mentals cannot reasonably hesitate to give it a trial.

See that each bottle has PERUVIAN SYRUP *blown in the glass.*

Pamphlets Free.

SETH W. FOWLE & SONS, Proprietors,
No. 1 Milton Place, Boston.

SOLD BY DRUGGISTS GENERALLY.

GODERICH AUCTION MART.

JOHN STEWART

INFORMS the inhabitants of the County of Huron, that he has just received a large stock of

Dry Goods, Crockery, GLASSWARE,

COOKING & PARLOR, STOVES, Hardware and Fancy Goods.

And as the goods in stock were purchased at a low figure he is enabled to sell them cheaper than any other store in the place. The goods are of the very best description and will be sold at a great sacrifice on original cost, parties wishing goods will do well to examine before buying elsewhere. Cash advanced on goods consigned.

Auctioneering for all kinds of Household Goods. No charge for storage of goods for sale at auction. Baskets and other stores bought and sold. Goods repaired and fancy articles.

A number of Farms and Town Lots for Sale.

Goderich, April 6th, 1875. 1465-1y

CARRIAGES.

The subscribers have a good assortment of double and single

Carriages, Wagons, &c.

ON HAND

Which they will dispose of on

Reasonable Terms.

Work of every description

{DONE TO ORDER.}

Repairing of all sorts done on Short Notice and at reasonable rates.

KNOX & ROTHWELL,
Hamilton Street, Goderich

Mortgage Sale

OF LAND IN THE TOWNSHIP OF COLBORNE.

UNDER AND BY VIRTUE of a POWER OF SALE contained in a mortgage made by Rodney Adams, which will be produced at the sale, There will be sold by Harry Reed, Auctioneer, at Sweyer's Auction Rooms, in the Town of Goderich, effectually, April 17 1875 at 12 o'clock noon, the following lands and premises, namely, Lot 1, in the said township of Colborne, being the south half of Section 1, known as Ben Miller, in the County of Huron, and being composed of lot number three, on the plan of Mill Land Street, in the said Village, as shown by a map or plan thereof recorded in the Registry Office of the County of Huron, containing by admeasurement one quarter of an acre of land more or less, with a frame dwelling house and fruit trees thereon standing.

Terms made known on day of sale or on application to

GOWAN CAMPBELL,
Solicitor for Vendor.

Goderich, March 19 1875.

INSOLVENT ACT OF 1869

Canada, Province of Ontario, County of Huron. } In the County Court of the County of Huron.

In the matter of WILLIAM WORDEN, an Insolvent.

ON THE TWELFTH DAY OF MAY, A. D. 1875, or so soon after as the business the undersigned may have to do with the Judge of the said County for a discharge under the said Act.

WILLIAM WORDEN,
By M. C. CAMERON,
His Attorney in Hiam.

Dated at Goderich this 5th day of April A. D. 1875. 1465a

Extra Dull Times.

NO TRAIN OUT

Nor yet one in.

NO MAIL,

CONSEQUENTLY NO GLOBE.

Still on the Globe is moving independent of the train. The great advertiser Barnum said that dull times was the time to advertise and bring your goods more prominently before the public and show them that it would be to their advantage to buy. Taking that for granted, I wonder the paper is not supplemented every day. Extra times of course you expect extra bargains which the subscriber proposes to give to all that can see it to their advantage by

GIVE HIM A CALL.

The weather you will really admit is cold, I have goods on hand that must be sold, for bank bills silver or gold. Articles innumerable, a good assortment of Overcoats, Pea Jackets, Dress Coats, Pants and Vests, Gents' Furnishings, Black Broad Cloths, Black Does, Tweeds and Vestings.

MADE TO ORDER.

On short notice in first-class style.

All goods will be sold cheap, as it is very necessary that we should have some cash in order that we may pay 20 shillings to the pound.

MAKING THINGS ☐ ALL ○

Abraham Smith & Co.

MARKET SQUARE, GODERICH.

WALL PAPERS

MOORHOUSE

Has in stock and in transit an immense variety of

NEW PATTERNS

OF WALL PAPERS,

At Greatly reduced prices.

New Parlor Papers,
New Dining Room Papers,
New Bed Room Papers,
New Hall Papers,
New Office Papers.

New Gold Papers,
New Satin Papers,
New Oak Papers,
New Marble Papers,
New Ceiling Papers.

New Decorations, New Borders, New Window Shades in Cloth and Paper.

☞ Call and see now patterns, whether you purchase or not.

NORTH SIDE OF MARKET SQUARE

Goderich, March 22, 1875.

ATTENTION!!

CHANGE IN MODE OF DOING BUSINESS.

The subscriber finds that long credit accounts is not the order of the day and is neither profitable to the giver nor the taker of such credit.

Hence a change is needed.

The subscriber will on and after the first of April next render his credit accounts, invariably on the first day of each month and if not paid by the 15th following, no further application for credit need be made.

This course will in future be taken believing it to be for the interest of both buyer and seller.

Any accounts now owing to me must be paid forthwith as I require every cent due me for the purpose of paying my own liabilities, or otherwise they will be handed over to other parties for collection.

At the same time the subscriber begs leave to say that all his goods will be sold at the smallest possible profit for cash or such credit as above named.

Hoping the proposed change will be duly appreciated by all persons who may be wanting

CHEAP HARDWARE.

C. H. PARSONS,
Cheap Hardware,
Market Square, Goderich.

STALLION ROUTE BILLS.

PRINTED AT THE

Signal office

with neatness and despatch.

Rates Reasonable.

Four engravings to select from.

INSOLVENT ACT OF 1869.

Canada, Province of Ontario, County of Huron. } In the County Court of the County of Huron.

In the matter of WILLIAM MEYERS HILLIARD, an Insolvent.

ON THURSDAY, THE THIRTEENTH DAY of May next, the undersigned will apply to the Judge of the said County for a discharge under the said Act.

Dated at Goderich, this first day of April, A. D. 1875.

WILLIAM MEYERS HILLIARD,
By his Attorney ad litem,
JOHN A. SINCLAIR,
Jr. Attorney ad litem.

1464 4

A THRILLING NARRATIVE.

Chapter II.

H. W. B.

Has good Black Tea at 37½ at 50 and at 70

Splendid Gunpowder at	80
Choice Young Hyson at	75
Very good Young Hyson at	60
A 1 Japan at	70

And twenty other Teas to select from.

For choice

BUTTER, HAMS, BACON

and General Groceries

GIVE H. W. B. A CALL.

10 pds. washing print $1.00

W. R. Robertson.

CAMPBELL'S BOOT & SHOE STORE,

WEST SIDE MARKET SQUARE

LADIES' PRUNELLA GAITERS

For 75 cents per pair, equal to those generally sold at $1 per pair.

LARGE SPRING STOCK

now on hand and arriving.

A CALL SOLICITED.

Repairing done with neatness and despatch.

WILLIAM CAMPBELL.

Goderich, March 31st, 1875.

REMOVAL, REMOVAL!

BOOTS & SHOES.

E. & J. DOWNING

HAVE REMOVED TO

Crabb's new Store corner East Street and Market Square.

Where they hope to be favored with a continuance of the liberal support given them during the past year. It is our determination to give perfect satisfaction in the future as in the past to all who may favor us with their patronage. We have on hand a large stock of Boots & Shoes of every description in both Fancy and Staple lines, which for style durability and cheapness are unsurpassed in the Province. Special attention will be given to ordered work and a perfect fit and perfect satisfaction given in every case.

Goderich, March 30th, 1875 E. & J. DOWNING. 1467

1875. SPRING TRADE. 1875.

W. KAY

Has just received his first parcel of

SPRING GOODS

CONSISTING OF

New Prints and Cambrics,
New Dress Goods and Silks,
New Design in Lace and Muslin Curtains,
New Pollands and Linens.

New & Choice assortment of ladies Silk Scarfs

EARLY CALL SOLICITED.

Goderich, March 16th, 1875.

SPRING GOODS

OF EVERY NEW

STYLE, PATTERN & FANCY

ARRIVING DAILY AT

John Acheson & Co's.

Goderich, March 16th, 1875.

Medical Hall, Goderich.

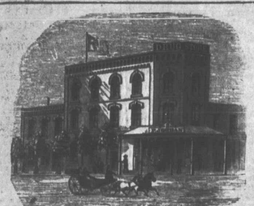

F. JORDAN,

CHEMIST & DRUGGIST,

MARKET SQUARE, GODERICH.

Who sells and Retail Dealer in Drugs, Chemicals, Paints, Oils, Dye Stuffs, Artist's Colors, Patent Medicines, Horse and Cattle Medicines, Perfumery, Toilet Articles, &c.

PHYSICIANS PRESCRIPTIONS CAREFULLY DISPENSED.

COAL OIL BY THE BARREL AT LONDON PRICES.

Goderich, Dec. 15, 1874. 1462

Spring and Summer

GOODS

NOW OPENED UP

AND

FOR SALE CHEAP.

NEW PRINTS (special patterns) at DETLOR & CO'S.

NEW FRILLINGS at DETLOR & CO'S.

NEW FANCY HOES at DETLOR & CO'S

The newest and choicest patterns in Tweeds and Coatings.

J. C. Detlor & Co. devote particular attention to the Ordered Tailoring Department.

The People's Grocery.

G. H. OLD

Is constantly receiving a carefully selected stock of

GROCERIES.

Which the charged has been specially selected with a view to keep the

Choice Tea at 50 cents per lb.

The choicest brands of Teas, Sugars, Syrups, Molasses and Coffees.

Crockery & Glassware, &c. &c.

BOOTS & SHOES

Just received of superior make.

FLOUR AND FEED

Kept constantly on hand and delivered free any part of the town.

G. H. OLD.

Goderich, Oct. 29th, 1874. 1447

CLOTHING

FOR THE

MILLION.

now is your time to prepare for

FALL AND WINTER

Gents' Furnishing Goods

Hats, Caps, Cloths and Trimmings

to new comings. Cash only buys goods cheap and from best labels, is enabled to offer goods at a price that defies competition.

DRESS OVER COATS,
PEA JACKETS,
PANTS & VESTS,

all must be sold and will be sold

CHEAP FOR CASH & CASH ONLY.

Remember the Stand

On the Square next door to A. Sproule's and near A. Cook's, jun; pay in and give one a call.

L. WELLS.

N. B.—Clothing made to order on short notice. We always and our Clothing is made up in a good fitting suit, which we guarantee. Call and see.

Goderich, Oct. 26, 1874.

Variety is my Motto!

STOVES, STOVES,

Plain and fancy

TINWARE

Coal Oil, Lamps, Brackets, Chandeliers Hall Lamps, &c.

All kinds of Tin Work executed with neatness and despatch and satisfaction guaranteed. Also on hand a large assortment of

Toys and Fancy Goods

Wall Papers, Window Blinds &c.

Which will be sold out at cost, to make way for the spring importations. You can buy nearly anything and everything at

SAUNDERS' VARIETY STORE.

Crabb's Block Market Square, Goderich.

HARNESS SHOP.

CHARLES F. STRAUBEL

HAMILTON STREET,

OPPOSITE COLBORNE HOTEL.

Would inform the public that he has opened a shop at the above place and is prepared to do all kinds of work in his line, at the shortest notice and on the most reasonable terms. Repairing done neatly and promptly.

COLLAR MAKER

He has on hand or will make to order, Collars, Hames, Traces, Bridles, Saddles, Whips, Blankets, Robes, Horse Clothing, Valises, Satchels and baby carriages which he offers for cash and can therefore sell cheaper than any house in town.

CALL AND SEE.

Goderich, March 26, 1875. 1457

SHIRTS READY MADE

OR MADE TO ORDER.

AT wholesale or retail rates. Sewed and plain machine and hand sewing to order.

MRS. TEFLER,
Hamilton St.

Next door to G. McCracken's.

1451-1yr

NOTICE.

Salt Well for Sale or Lease.

THE MAITLAND WELL IN GODERICH, is offered for sale or lease, on the reasonable terms, and would be, yet could not than from a year. For further particulars apply to

A. H. KIRKPATRICK,
Secretary and Treasurer.

Goderich, Jan. 7th, 1875. 1450c

THE BRITISH AMERICAN

Business College

Re-opens Monday, Jany. 4th, 1875.

Scholarships issued for three, six and twelve months good in Montreal and throughout the United States.

Address, ODELL & TROUT,
Toronto

BELL FOUNDRY.

ESTABLISHED IN 1840.

Bells from 45 lbs. to 700 lbs.

For Farm, School, Town and Church purposes with a set cutting in the larger sizes.

5000 BELLS NOW SOLD.

Incourage home manufacture. All bells warranted for one year. Send for Catalogue.

L. JONES & Co.,
Martinton, Ont.

425-1y

INSOLVENT ACT OF 1869.

Canada, Province of Ontario, County of Huron. } In the County Court of the County of Huron.

In the matter of W. E. Leonard, an Insolvent.

ON Monday, the nineteenth day of April next, the undersigned will apply to the Judge of the said Court for a discharge under the said Act.

W. E. LEONARD,
By G. CAMPBELL,
His Attorney in Hiam.

Dated at the Town of Goderich, this 15th day of March, A. D. 1875.

A Man of a thousand, A Consumptive Cured.

WHEN death was hourly expected from CONSUMPTION, all remedies having failed, I discovered by accident the means whereby I was cured, blessedly child with a prescription of those said Indian. To those who desire it I will send receipts of two remedies to pay expenses. There is not a single symptom of consumption but these two medicines—Night Sweats, Hemorrhage of the Lungs, Spit Expectoration, Pain in the Side, Back and Limbs, Shortness of Breath, and Wasting of the Flesh. Address Rev. T. S. CHADEE & Co., 1842 Notre Street, Point Saint Charles, Montreal, Canada East.

1446-1y

House and Lot for Sale.

A LOT 165, on Arthur street, Goderich, with a frame house, containing 3 rooms—Bedroom and Kitchen upstairs and 2 small rooms on ground floor; in good locality convenient to her of and village square. Good well on premises, which never goes dry. A fair area of ground with fruit trees, in bearing condition. Title indisputable.

For further particulars apply at Signal Office.

1469

CAUTION.

WILLIAM FOWLIE HAS NO LONGER ANY connection with our firm as Agent or Salesman, and has no authority to act for us.

The firm of Brownson, Fowlie and Co. is now dissolved.

A. B. BROWNSON.

Bayfield, April 8th, 1875. 1469

PSYCHOMANCY.

OR SOUL CHARMING.

How all her sex may fascinate and gain the love of any person they choose, instantly. This art all can possess, free, by mail, for 25 cts together with a Marriage Guide, Egyptian Oracle, Dreams, Hints to Ladies, etc. 1,000 0 mail, a queer book. Address,

T. WILLIAMS & Co., Publishers,
Philadelphia.

1467 1y.