FROM ALL OVER THE MARITIME PROVINCES

WESTFIELD

Westfield, Oct. 15—Miss Ruth Baxter, accompanied by her friend, Miss Chapman, returned to Fredericton on Tuesday after spending the holidays with her parents.

Mr. H. Philps, of Montreal, was the holiday guest of his brother, Mr. Chas. Philps.

Mrs. Strange, who has been visiting the Misses Porter, has returned to her home in West St. John.

The friends of Master Charlie Cosman will be sorry to hear of his illness at his home, the Cosman House.

Miss Grace Deer spent the holiday, guest of her cousin, Miss Frances Machum.

Mr. and Mrs. H. Mitchell and family, Mr. and Mrs. H. Evans, Mr. and Mrs. B. R. Macaulay, Mr. and Mrs. S. McAvity and son, Lieut. P. D. McAvity, and Mr. and Mrs. Fred Miles spent the week-end at their various cottages.

Miss Ida Caulfield is spending a few days in St. John.

Mrs. Craig Nichols has been visiting for some time at Jubilee (N. B.)

Rev. S. and Mrs. Gregg are receiving congratulations on the arrival of a baby girl in their home.

NORTON

Norton, N. B., Oct. 19—Mr. and Mrs. R. G. Innis and family have returned from the west and at present are visiting Mr. Innis' mother, Mrs. M. A. Innis. Mr. and Mrs. Innis will probably spend the winter in New Brunswick and their many friends hope they may make their home here again.

Mrs. Finn, of Halifax, has been spending a few days the guest of Mrs. J. M. Campbell. She was accompanied by her daughter, Mrs. Forbes, of Sussex.

Mr. and Mrs. George Keirstead are visiting friends in St. John.

Mrs. Georgie Brittain has left for St. Louis to spend a few months with her son, who resides there.

Mrs. George Brown has returned from visiting friends in Moncton.

The oldest son of Mr. and Mrs. Wilfred Mercer met with quite a severe accident last Friday by falling from a load of oats and breaking an arm just above the wrist. The injured limb was successfully set by Dr. J. B. Gilchrist and he is now doing nicely.

REXTON

Rexton, N. B., Oct. 20—A very pretty wedding took place at St. Jean Baptiste church, Buctouche, at 6.30 o'clock Monday morning, when Miss Amanda Bourque, daughter of Mr. and Mrs. Louis Bourque, was married to Alyre Robichaud, son of Mr. and Mrs. Adolph Robichaud also of Buctouche. The witnesses were Methode Bourque and Henry Robichaud, brothers of the bride and groom. The bride looked charming in a traveling suit of blue broadcloth with black hat trimmed with white ostrich plumes. The happy couple left on a wedding tour to Halifax. On their return they will reside at Buctouche. The ceremony was performed by Rev. Mon. J. Hebert.

The marriage took place at the Catholic church here Monday morning of Miss Elizabeth Campbell, of Lower Jardineville, and George Daniel O'Leary, of Richibucto. Rev. Father Hebert officiated at the ceremony.

The teachers of our public schools are preparing a concert to be held in the public hall, Friday evening the 23rd inst. Proceeds will go toward Red Cross work.

The ladies of the Red Cross Society are making splendid progress with their good work, already a large number of garments are completed.

BATH

Bath, Carleton Co., N. B., Oct. 19—A large and enthusiastic meeting was held here on Friday evening last, in the interest of the Belgian and Patriotic funds, when addresses suitable to the subject for which the meeting was called were made by Rev. Father Coughlin, of Johnville, and Rev. G. A. Ross, of Florenceville. After the meeting was organized and the speeches the baskets were sold and the sum of $138.50 realized.

Bath and vicinity was organized under the rules of the Patriotic Society with the following officers: C. F. Gallagher, president; S. W. Tompkins, secretary; W. T. Gerald, treasurer; with an executive committee of five members. Music suitable to the occasion was rendered by Mrs. Tappan Adney, of Woodstock.

The United Baptist church members will hold their harvest supper on the evening of the 30th inst. at the parsonage here.

Rev. William Amos and Mrs. Amos and daughter, Miss Charlotte, attended the convention of the Maritime Baptists at Fredericton.

The many friends here of Mrs. Belle Peters were very much grieved to hear of her death. Mrs. Peters has been living at the home of her son in Houlton for some years but was at one time a resident here.

Mrs. William Harris arrived home last week from her visit to Haverhill (Mass.)

The price of potatoes has dropped away down owing to the large quantities offered when room for housing was overcrowded.

GAGETOWN

Gagetown, N. B., Oct. 19—The present terminus of the Valley Road at Gagetown, is now receiving the final touches, before being opened to the passage of regular trains, which, it is expected, will be after October 20. The turntable is now practically complete, as is also the tank house, which is built on a solid concrete foundation. The siding extends about half a mile up the track, and a block system will probably be installed at a later date. The station house, which was completed some weeks ago, presents a fine appearance. Gagetown people are beginning to feel that the isolation of past winters is to be removed at last.

Mrs. T. S. Peters is spending some weeks in Digby, the guest of her daughter, Mrs. Edward DuVernet.

Mr. and Mrs. Jack Davidson, of Rothesay, came up on Tuesday to be the guests of Mr. and Mrs. T. S. Peters.

Mrs. Lizzie Vail, of St. John, has been the guest of Miss Mary E. Vail during the past week.

Miss Pearl Peters left on Tuesday last for Lower St. Marys, where she is visiting Mr. and Mrs. F. L. Armstrong.

Mrs. F. deL. Clements and little Miss Clements, of St. John, are spending some time here at the home of Mr. and Mrs. T. S. Peters.

A large number of people from Gagetown and vicinity took advantage of the pleasant day to drive or motor to Hampstead to attend the Queens County Agricultural Fair, which took place on Thursday. The directors for the year are: President, T. T. H. Scovil; secretary, Cecil Peters; treasurer, A. P. Slipp.

Mr. and Mrs. Joseph Owens left on Thursday to make their home in Fairville. They will be much missed by a large circle of friends.

Miss Eleanor S. Palmer, who has been spending the summer in St. Martins and Sackville, has reutrned home, accompanied by her grandmother, Mrs. Johnson, of Charlottetown (P. E. I.)

Miss Annie McGuire and Miss McCulloch, of St. John, who have been the guests of Mr. and Mrs. Michael Mahoney have returned home.

Miss Annie Dickie, who has been enjoying a short visit in St. John, returned home by motor car on Thursday, accompanied by her cousins, Mr. and Mrs. Harry Doherty and Miss Doherty.

The Regina Leader, of October 8, contains the following: "Mrs. Bulyea made her first public appearance since her severe illness, at the opening of the Alberta legislative assembly yesterday afternoon by Lieut.-Governor Bulyea." Mrs. Bulyea has many relatives and friends here who will be glad to hear of her return to health, after her long illness.

Miss Stella Wetmore, of Hampton, is this week the guest of Miss Laurie Law.

Hazen A. Cooper, who has been in Gagetown since last spring left on Friday for Montreal to resume his work. His father, William Cooper, has now been almost completely restored to his former health.

William Carten, an employe of the Valley Road Construction Company, was successful in bringing down a fine moose with a spread of fifty-one inches, on Thursday evening.

Miss A. Dingee returned on Saturday from a visit to St. John.

ANDOVER

Andover, N. B., Oct. 19—Mrs. Langlois, wife of the Rev. Mr. Langlois, met with quite a serious accident on Wednesday last, while driving to Tilley when the horse took fright while going up a hill, throwing Mr. and Mrs. Langlois and little girl from the waggon. Mrs. Langlois had an arm broken. Dr. R. W. L. Earle, of Perth, was called to attend to her injuries.

Miss Slipp, of Woodstock, was visiting friends in the village last week.

Miss Gertrude Tibbitts is the guest of Mrs. Theo. Marsten at Plaster Rock.

Mrs. Mary McVey, of Haverhill, is the guest for a few days of her brother, George E. Baxter.

Mrs. George T. Baird is spending a few weeks in Boston. She was accompanied by her friend, Mrs. Pollard Lewin of St. John.

On Sunday evening Mrs. Bertha Putnam, social worker, addressed the members of the Presbyterian church on her work as a deaconess in the maritime provinces.

Mr. and Mrs. Guy G. Porter, Mrs. James Porter, Mrs. Harriett Howard and Master Charles Howard enjoyed an auto trip to Upper Kent on Saturday.

Miss Jennie McLean, of Chatham, has accepted a position as stenographer in the office of M. J. Woothen, insurance agent.

Miss Beatrice Gillett has accepted a position as bookkeeper with the firm of Marsten & Gilman, Perth.

WELSFORD.

Welsford, Oct. 19—Misses Mary and Greta McDonald are spending a few days with friends in St. John.

Mrs. Whitley, accompanied by Miss Fenwick and family, left on Thursday for Shediac, to join Rev. Mr. Whitley who has a church there.

A pie social and lecture will be held here next week in aid of the patriotic fund, and the N. B. W. I. are doing all they can toward clothing for the Belgian sufferers.

YARMOUTH

Yarmouth, N. S., Oct. 17—Mrs. A. W. MacKinnon returned on Saturday last from a visit to Boston.

Mr. and Mrs. Burns Rogers returned from their wedding trip by the Prince George on Saturday last.

Mr. and Mrs. A. E. Ellis arrived here on Saturday morning last from Banff (Alta.)

E. R. Parker was a passenger to Boston on Saturday afternoon last.

Miss Mabel McGill left on Saturday afternoon last to visit her brother, Harold McGill, in New York.

Coun. Hersey, with Mrs. Hersey and daughter, Miss Beulah, left on Monday morning to spend a few weeks in Providence (R. I.)

Arthur Hood was a passenger to Boston on Saturday evening last.

Mr. and Mrs. J. Leslie Lovitt have left in their car to tour the province. They were accompanied by Mr. and Mrs. W. D. Ross and son, John.

Percy Butler, of the Herald staff, left on Saturday afternoon last for Sunderland (Mass.) to visit his sister, Mrs. Raymond T. Sanderson.

George Killam was a passenger by steamer Prince George on Saturday afternoon last for Boston.

Hubert Stoneman was a pasenger by steamer Prince George on Saturday morning last, from Boston.

R. O. Binnett, accountant in the Royal Bank, has been transferred to Havana, Cuba, and will leave for that place in a few days.

Miss Hilda Ray returned on Wednesday from a week's visit in Haverhill (Mass.)

Fred. E. Gullison, fourth year medical student at McGill Universty, has left for Montreal after spending the summer vacation with his parents, Captain and Mrs. Eugene Gullison.

Captain and Mrs. Joseph H. Cann were among the passengers by steamer Prince George on Wednesday afternoon for a visit in Boston and Providence (R. I.)

Mrs. George Phipps and son, Fred., of Hopedale (Mass.), arrived in Yarmouth on Wednesday morning to visit her parents, Mr. and Mrs. Lyman Rogers.

Mrs. Albert Burns Rogers will be at home to her friends on Tuesday and Wednesday afternoons, Oct. 21 and 22, at her residence, Argyle street.

Miss Muriel A. Kelley, who has been on a visit to Providence (R. I.), returned home on Wednesday morning.

Mrs. A. S. Creighton and children, who have spent the summer in Yarmouth, left today for their home in Port of Spain, Trinidad, via Halifax.

Miss Muriel Sutherland and Miss Jessie Burton, who have been spending a few weeks in Boston, returned home on Wednesday morning.

Captain Ernest Kinney and Captain Alvin Simms left on Wednesday afternoon for Boston.

Mr. and Mrs. John D. Kirk took passage by steamer Prince George on Wednesday afternoon for a visit to Boston.

Miss Vera Mollison, who was called home on account of the illness of her mother, returned to Washington (D. C.) by today's steamer.

Mrs. Henry Burrill was a passenger by steamer Prince George on Wednesday afternoon for Hopedale (Mass.) to visit her daughter, Mrs. Archie Rogers.

Mrs. Frank Chapman has gone to Halifax to join her husband, who now has charge of the Plant line offices there.

Miss Laura Crawley left today for Boston, where she will spend the winter.

Mrs. C. E. Crowell, who has been visiting in Boston and vicinity, returned home this morning.

A very enjoyable miscellaneous shower was tendered Miss Jane Allen on Thursday evening, by a number of her girl friends, at the residence of Mr. and Mrs. Leonard Allen, Milton. Miss Allen will be a principal in an interesting event in the near future.

J. J. Cameron returned home on Wednesday from a ten days' trip to Boston.

Miss Emeline Stalker, who has been the guest of Mrs. H. O. Webster, returned to her home in East Boston on Wednesday.

Sydney Frost, formerly of the Bank of Nova Scotia staff here, but now of St. John's (Nfld.), has enlisted for active service.

HOPEWELL HILL

Hopewell Hill, Oct. 20—Through error in transmission the report of the alleged poisoning case yesterday said that stories told by the witness, Mrs. Johnson, previously "about the accused" were admitted not correct. "To the accused," is what should have appeared.

Mrs. Alex. Robers and Miss Frances Rogers returned yesterday from a visit to Dorchester.

Rev. David Jenkins, of the Anglican church, preached his closing sermon in St. Alban's church at Riverside on Sunday, before taking up his duties in his new field at Petersville.

The Catholic church at Riverside is being repainted.

The government steamer Stanley was at Grindstone Island on Friday, discharging coal for the fog alarm station.

Miss Nellie Rogers of the senior class at Mount Allison university, is taking a couple of weeks vacation, made necessary on account of impaired condition of health.

A new organ has been installed in the Albert Baptist church.

Hopewell Hill, Oct. 18—Albert county Teachers' Institute opens in the Riverside Consolidated school next Thursday Octtober 22, continuing on Friday.

Collectors for the Canadian Patriotic Fund are handing in their reports, though the time for securing contributions, has been extended to October 31. Those who have not yet contributed, it is hoped, will hand in their amounts to the several collectors before that date, so that they may be tabulated and totalled. Hon. Mr. McClelan, who has been managing the collecting of the fund in this section, is hoping for Hopewell parish to contribute $1,000, this amount already being pretty well raised. Albert county is looked to for $5,000. The amounts raised in this section are placed in the hands of James Brydon, manager of the Bank of Nova Scotia, who is acting as treasurer of the fund.

Miss Linda Govang, clerk in the Riverside pharmacy, has returned from a visit to St. John.

The death has occured of James Stewart, a former well known resident of Alma. The funeral took place there yesterday. Mr. Stewart was a blacksmith by trade and was highly respected. For some years he has been living with his son, Lawson Stewart, at Hopewell Cape.

SALISBURY

Salisbury, N. B., Oct. 19.—Despite the unfavorable weather conditions which prevailed here on Saturday evening the bean supper served by the Salisbury women in aid of the patriotic fund was well patronized, the net proceeds amounting to more than $50.

The women are devoting one evening each week in making up garments, knitting, etc., for the soldiers at the front.

Mrs. Mary Sawyer, of Boston, and Mrs. Lavinia Holstead, of Belleview, Florida, are the guests here this week of the latter's brother, H. C. Barnes.

Among the visitors who kindly assisted in the hall decorations for the supper on Saturday evening was Mrs. Robert Hastings, of Barnesville. The flags and other decorations were very prettily arranged.

Mrs. Ernest Lewis came down from Edmundston on Saturday for a short visit with her mother, Mrs. Elisabeth Cochran.

RICHIBUCTO

Richibucto, Oct. 20—Rev. F. W. M. Bacon returned last week from a vacation visit to Nova Scotia.

Mrs. J. D. MacMinn has returned from Dalhousie, where she was visiting her daughter, Mrs. G. Lester Brown.

Mrs. F. A. Pine and daughter, Miss Grace, returned last week to their home in New York. Mr. Pine will remain for some time longer.

Ben. Haines, of St. John, has been visiting his parents, Mr. and Mrs. Benedict Haines.

Alfred Shaddick returned last week from Quebec, where he was been since the spring.

Constipation

is an enemy within the camp. It will undermine the strongest constitution and ruin the most vigorous health. It leads to indigestion, biliousness, impure blood, bad complexion, sick headaches, and is one of the most frequent causes of appendicitis. To neglect it is slow suicide. Dr. Morse's Indian Root Pills positively cure Constipation. They are entirely vegetable in composition and do not sicken, weaken or gripe. Preserve your health by taking

Dr. Morse's Indian Root Pills

WHOLE FAMILY USES THEM

"Fruit-a-tives" Keeps Young and Old in Splendid Health

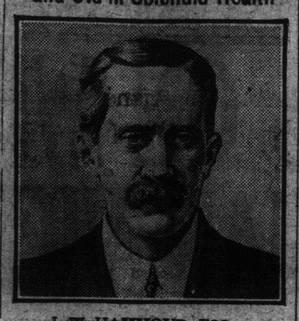

J. W. HAMMOND, ESQ.

Scotland, Ont., Aug. 25th, 1913.

"Fruit-a-tives" are the only pill manufactured, to my way of thinking. They work completely, no griping whatever, and one is plenty for any ordinary person at a dose. My wife was a martyr to Constipation. We tried everything on the calendar without satisfaction, and spent large sums of money until we happened on "Fruit-a-tives." I cannot say too much in their favor.

We have used them in the family for about two years and we would not use anything else as long as we can get "Fruit-a-tives."

Their action is mild, and no distress at all. I have recommended them to many other people, and our whole family use them.

J. W. HAMMOND.

Those who have been cured by "Fruit-a-tives" are proud and happy to tell a sick or ailing friend about these wonderful tablets made from fruit juices.

50c. a box, 6 for $2.50, trial size 25c. At all dealers or sent on receipt of price by Fruit-a-tives Limited, Ottawa.

COURTSHIP BY CORRESPONDENCE CULMINATED HERE

Young Woman Came Here from Georgia Monday, But Some Time Elapsed Before Parties Found Each Other—With Mother, Prospective Bride Goes to See Homestead—Photographs Fail to Identify.

Wednesday, Oct. 21.

Few cases of courtship by correspondence contain as much interest as that of Gabriel Gillespie, a widower who resides about three miles above Norton. In a most complicated and round-about manner a widow in Georgia learned some months ago that he wanted a wife and wrote to him. Letters were exchanged between them with the result that arrangements were made for the two to meet in St. John on Monday, which they did. But each, however, sat in the I. C. R. station for hours, unaware of the other's presence until Scovil Smith, the I. C. R. guardian, with the assistance of a photograph, effected a union. The young woman, accompanied by her mother, left for Norton yesterday morning with Gillespie, and it is understood that a matrimonial event is forecasted.

According to the story related to the policeman in the station, Gillespie, who is a widower with several children, expressed to some friends that he would like to find a nice wife. This went from mouth to mouth and in some inconceivable manner reached the ears of the attractive young widow in Georgia. She immediately wrote a letter to Gillespie and then they began to exchange correspondence which culminated in a proposal, and the arrangements were made to meet here. The young widow spent $105 to bring herself and her mother to St. John. Arriving on the Boston train Monday morning they expected to meet Gillespie, whom they were to know by a photograph which he sent them.

They failed to locate him, however, and after waiting a few hours the I. C. R. police were called upon to render assistance. In the meantime during the afternoon Gillespie came into the station and looked about, but failing to identify his choice, he seated himself in a conspicuous place so that he might easily be identified in case she should pass.

During the early hours of the evening the station was practically deserted with the exception of a girl and her mother and a man, the latter seated at the other end of the station. About 8 o'clock the adventurous widow became uneasy as she did not know where to go for the night. Scovil Smith then decided to make one final search. He secured the photograph from the woman and it was not long before he spotted the man referred to.

"Are you Gabriel Gillespie?" he asked.

"Yes, sir."

"Well, there is a young lady here looking for you."

"Is that so?" said Gillespie, excitedly, "well, I've been looking for her, too."

Mr. Smith then effected the union. The young lady introduced herself and the trio walked away out of the station. Yesterday morning they departed for Norton, but not, however, without thanking the police officer for his very valuable services.

BETTER THAN SPANKING

Spanking does not cure children of bed-wetting. There is a constitutional cause for this trouble. Mrs. M. Summers, Box W. 70, Windsor, Ont., will send free to any mother her successful home treatment, with full instructions. Send no money but write her today if your children trouble you in this way. Don't blame the child, the chances are it can't help it. This treatment also cures adults and aged people troubled with urinc difficulties by day or night.

WESTMORLAND VOTES $3,000 TO BELGIAN RELIEF

Dorchester, N. B., Oct. 19—(Special)—The special session of the county council convened here this afternoon with Warden Killam in the chair, with the following councillors present:

Salisbury—Warden Killam and Councillor Carter; parish of Moncton, Couns. Jones and Steeves; parish of Shediac, Couns. Muggridge and LeBlanc; town of Shediac, Coun. McQueen; city of Moncton, Coun. Crandall; Dorchester, Couns. Hickman and LeBlanc; Sackville, Couns. Campbell and Fawcett; town of Sackville, Alderman Doncaster; Botsford, Couns. Gould and Allen; Westmorland, Couns. Siddall and Ryan.

Warden Killam, in calling the council to order, said that a great change had come over the country since their last meeting and it had been considered advisable to call the board together for the purpose of considering in what way the council as a body could assist those engaged in the war.

Considerable discussion took place as to what amount should be contributed and to what funds they should be given, nearly all the councillors at the board taking part. Alderman Crandall thought that as Westmorland was considered a wealthy municipality and one of the largest in the province she should take the initiative and contribute a substantial sum and the other counties would fall into line.

It was finally moved by Coun. Carter and seconded by Coun. LeBlanc, that $3,000 be donated to the Belgian relief fund, the same to be spent in Westmorland county for the purchase of clothing, boots, shoes and other wearing apparel and sent to the nearest relief station for the benefit of the sufferers. This motion was unanimously carried and Couns. Carter, Campbell, Crandall, Doncaster and County Secretary Taylor were appointed as a committee to buy the goods and look after any other business in connection with this contribution.

A question arose as to the advisability of contributing to the Canadian patriotic fund, but the matter was left over until the January session of the council.

It was also moved by Coun. Hickman, seconded by Coun. Muggridge and carried, that $2,000 be given to the Red Cross Society and the Daughters of the Empire. The sum of $1,000 to be given to each of them to be divided equally among their various branches and chapters throughout Westmorland county towards purchasing supplies and other necessities as they saw fit. County Secretary Taylor was appointed to look after this contribution and to confer with the various officers of these two societies and pay the money over to them, the money to be forthcoming at once.

In the absence of Scott Act Inspector Geo. R. McCord, who has gone to the front, T. T. Goodwin, barrister, of Petitcodiac, was appointed as temporary successor to Mr. McCord.

It was moved that Mr. McCord's salary during his absence be paid to his wife, and that his position be kept open for him until his return.

Coun. Campbell moved that the members of the council, in view of the fact of their having been called together to vote funds towards the war, accept no pay for their services for the day from the municipality. Council adjourned sine die.

HAMPTON DOING GOOD WORK FOR BELGIAN RELIEF

Hampton, Kings county, Oct. 19—At a meeting of those interested in the local Belgian Relief Fund on Saturday evening, the executive committee received the report of the treasurer, J. S. Sutherland, showing receipts for concert tickets sold $165.35; sale of pickles, jellies and preserves, $8.65; ice cream, $34.50; tickets for bull calf drawing, $82.50; and donations of $11, making a total of $302, which amount it was decided to spend on children's boots. The auction sale of the Ayrshire bull calf, re-donated by the winner, G. O. Dickson Otty, will take place at the Court House next Thursday, unless it should be considered to be more advantageous to sell tickets and have another drawing. The donations in money were from John A. Campbell, $5; Rev. J. A. Mortimer, $2; Miss Carrie Smith, $1; David, George and William Schofield, $3.

In addition to the above there was handed in a report of a concert given by Murray Angevine, Roy Chipman, George Mersereau, Jack Evans, John Humphrey, Ralph March, jr., and Douglas Angevine, boys from eight to ten years of age, which was accompanied by a cash return of $6.69, as the outcome of a programme given by them in the garage of Mrs. C. J. Mersereau's residence on Saturday afternoon. The admission was three cents and five cents for reserved seats, so that it will be seen that the patronage was large to secure so fine a result. Those present speak highly of the performance.

Hearty Welcome for Pastor and Bride.

Harvey Station, Oct. 19—The reception of Rev. J. F. McKay and his bride on their return home last Friday evening was a very pleasant affair. The reception was held in Taylor hall, which was decorated for the occasion. A considerable number of people were present to tender their best wishes to their pastor and his wif. After a short musical entertainment, Mr. and Mrs. McKay were presented with an address of welcome, which was accompanied by a well filled purse which was subscribed by the congregation as a token of appreciation and good will, for which Mr. McKay thanked the people warmly. Ice Cream and cake were served at the close of the meeting.

Mr. and Mrs. McKay are to reside for the winter in Miss Glendenning's house at the station. They were accompanied here by Miss Harmer, of Norton, who is a sister of Mrs. McKay.

KENT-NORTHUMBERLAND S. OF T. DISTRICT DIVISION MEETS OCTOBER 28.

Newcastle, Oct. 20—Kent-Northumberland District Division Sons of Temperance will meet in the Methodist vestry here, at 9 p.m., Oct. 28. The grand division meets Wednesday evening and Thursday in Temperance Hall.

CAPT. P. R. HANSON LOST ORDERLY AT SALISBURY PLAIN

Captain Paul R. Hanson, formerly of the 62nd Regiment, and manager of the Dunlop Tire and Rubber Company, was commander of "C" Company, 1st Montreal Regiment, of which William V. Hartley, a member of the Canadian contingent in England who was found asphyxiated, was a member. At the inquest held in a private house in the village of Shrewton, twelve miles from Salisbury, Capt. Hanson gave evidence and identified the body as that of Hartley who had been his orderly. He was 34 years of age.

When the jury, which was composed of working villagers, heard that a widow and five children were left, they handed back their fees to the coroner, who remitted them to Capt. Hanson, coupled with an expression of sympathy with the widow in her bereavement. The whole sum did not amount to much more than $3, whereupon Capt. Hanson, noting that most of the jurors were working men, offered to make up the sum himself and transmit it as coming from them, if they would each keep the small amount due to them for their services. Thereupon the captain handed each member of the jury a Canadian 25-cent piece, which they willingly accepted as a souvenir.

Capt. Hanson is deeply distressed over the occurrence, as he said Hartley had been a most faithful orderly, and a man who was loyal and never made enemies.

BOY HUNTER KILLS BROTHER

Fredericton, N. B., Oct. 21—Accidentally shot dead by his younger brother while out hunting, was the fate which overtook Edward, son of Arthur McCoy, of Lower St. Mary's today.

The two boys, Edward and Lloyd, aged thirteen and twelve, respectively, left home this morning to go to Morgan Lake on Little River road in search of game. Edward carried a shot gun and Lloyd a high power 303 Savage rifle. They were walking through a field together, when Lloyd, who was in the rear, tripped and fell, accidentally discharging his rifle. His brother, attracted by the noise he made in falling, turned just in time to receive the bullet in the base of his throat. He fell to the ground and expired almost instantly.

A party composed of A. R. Metmore, Chas. F. Randolph and Dr. C. P. Holden were hunting woodcock at Walker's place, near by, and heard the fatal shot followed by the frantic cries of the younger boy for help. They responded promptly to the call and reaching the scene beheld the prostrate form of one boy lying upon the ground, while the other was standing over it, frantically waving his hands and crying as if his heart would break.

A hasty examination of the body satisfied Dr. Holden that death had been instantaneous. The bullet, which was soft-nosed, had entered at the base of the throat and emerged at the back of the neck, making a terrible wound. Dr. Holden and Mr. Wetmore procured a carriage and had the boy's body conveyed to the home of his parents about a mile distant, and broke the sad news to his parents. It is likely that an inquest will be held. This is the first fatal accident of the present hunting season to occur in this section.

CARLETON COUNTY CIRCUIT COURT

Woodstock, N. B., Oct. 20—(Special)—Circuit court met here today, with Judge Barry presiding. There are no criminal cases. The civil cases entered are:

The Bank of Nova Scotia vs. George E. Phillips, an action on notes given by the directors of Connell Bros., Ltd. The plaintiff claims $5,000, the full amount of the notes. The defendant claims this amount should be reduced almost entirely by the application of money collected on customers' notes held as collateral for the directors' notes. A. B. Connell, K.C., for plaintiff. W. P. Jones, K.C., for defendant.

David H. Phillips vs. William Montgomery et al. An action of trespass on land in the parish of Peel. W. P. Jones, K.C., plaintiff's attorney; J. C. Hartley, K.C., for defendant.

Samuel Jamieson vs. John W. Wallace, an action to recover money paid by plaintiff to defendant amounting to $1,000. Defendant claims the plaintiff gave him all his property in return for his promise to support him. Plaintiff claims the money was lent. W. P. Jones, K.C., for plaintiff; M. L. Hayward, with F. B. Carvell, K.C., as counsel for defendant.

MONCTON MAN AND SISTER-IN-LAW ELOPE A SECOND TIME.

Moncton, N. B., Oct. 21—For the second time within a year Henri LeBlanc, of Scoudauc, has eloped with his sister-in-law, leaving behind him his wife and family of six children. Some months ago LeBlanc and the woman went to Oldtown, Maine, but were brought back to Moncton, where he was sentenced to six months. The judge suspended sentence on condition that he support his family.

Recently the woman returned to Moncton from P. E. Island and a few days ago they left again in what direction is not known.

SAW AEROPLANE WITH SEARCHLIGHTS OVER LONDON, ONT.

London, Ont., Oct. 21—Four guards on duty claim to have seen an aeroplane equipped with a powerful searchlight and, travelling rapidly, pass over Wolseley barracks and the ordnance stores building at 5.55 this morning. All of the men claim to have distinctly heard the engines of the machine, which they say, came from the north, and swept away to the southeast of the city.

WE'LL SEND THE FIRST

few doses of Gin Pills to you free—if you have any Kidney or Bladder Trouble. After you see how good they are—get the 50c. size at your dealer's.

National Drug & Chemical Co. of Canada, Limited Toronto

267

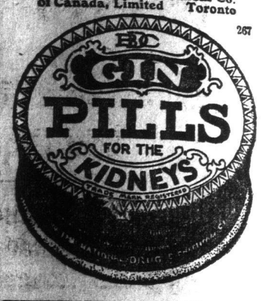

ST. STEPHEN LADIES DOING GOOD WORK FOR BELGIANS' RELIEF

St. Stephen, Oct. 20—That the ladies of this town are greatly interested in the relief of the Belgians and are showing it in a practical way, is evidenced in the work they are accomplishing from day to day. They have already forwarded nineteen cases of clothing and bedding; twelve cases of groceries; one barrel and four sacks of potatoes, and a box of soap. They are continuing their work and expect to soon have another shipment ready to send out.

Mrs. John N. Wall, who has been visiting her parents, Mr. and Mrs. Wm. Snyder, Apohaqui, has returned home.

There has been quite a boom in building this season. Beside the rebuilding of the shoe factory, more than a dozen dwelling houses have been erected.

The Bay State dredge is doing good service in dredging the channel of the St. Croix. It has nearly reached the public wharf.

The Canadian colored cotton mill at Milltown is now running four days in the week.

Mr. and Mrs. F. M. Murchie have returned from Boston, where they spent a few days last week.

Miss Leila Grant is the guest of her friend, Miss Helen Clarke, of St. George, this week.

William Burns, a popular clerk in the employ of C. C. Grant, was united in marriage this morning to Miss Estella Phalen, of Calais. The ceremony took place in the Catholic church, Calais, the Rev. Father Horan officiating.

AGREE ON ROUTE FOR VALLEY ROAD INTO FREDERICTON

Fredericton, Oct. 21—Announcement was made today that an amicable arrangement had been arrived at between the C. P. R. and I. C. R. authorities relative to facilities for the St. John Valley Railway in Fredericton. This announcement follows a trip which F. P. Gutelius, general manager of the I. C. R., and Ross Thompson, of the Valley Railway, made to Montreal, where a conference was held with C. P. R. officials. The St. John Valley Railway will enter Fredericton from the south by double-tracking the C. P. R. from Victoria Mills to the I. C. R. "Y", and from the "Y" north the I. C. R., who operate the road, will use their own tracks, and will cross the spur north of the C. P. R. station by means of a "diamond," which will be put in place this afternoon. The Valley Railway will in all probability occupy the present C. P. R. tracks from Victoria Mills north to the I. C. R. "Y", and a new line west of the present one will be constructed for the C. P. R. use.

CODY'S DONORS TO BELGIAN RELIEF

Codys, N. B., Oct. 14—The following have contributed to the Belgian relief fund:

George M. Thorne, clothing valued at $15; Irwin Thompson, $5; G. Cleveland Perry, clothing valued at $8; Miss Lottie Roberts, $1; Emerson Roberts, 25c.; George R. Cody, $1; Mrs. C. F. Cody, Mrs. F. W. Crawford, clothing valued at $10; Mrs. George Fisher, clothing valued at $20; Mrs. John E. Keys, clothing valued at $8; A. Richardson, $5; Mrs. A. Richardson, clothing valued at $8; William Richardson, $5; Mrs. M. T. Somerville, clothing valued at $10; William Howe, $1; John Cody, $1; Miss Georgia Cody, colthing valued at $10; Mrs. Geo. Gamblin, $1; Mrs. H. W. Somerville, $1; Mrs. D. Lee Perry, $1; S. C. Perry, $2; Mrs. S. M. Starkey, $1; Mrs. Murray Starkey, clothing valued at $6; G. Smith, 25c.; Murray Starkey, $1; Mrs. G. Smith, 25c.; Mrs. R. A. E. Mitchell, clothing and $1; Robert Hetherington, 50c.; Rev. Calvin Currie, $2; Miss M. O. Bailey, 25c.; Dr. J. E. Hetherington, clothing valued at $25; C. A. Hetherington, $1; Mrs. Bliss Perry, clothing valued at $3; Mrs. Walker Perry, clothing valued at $5 and $1; Mrs. William C[illegible] clothing valued at $12; Mrs. How[illegible] Leonard, clothing valued at $6; Mrs. Fred Leonard, $2; Mrs. James K[illegible] clothing valued at $5; Leonard McA[illegible]ter, $1; Mrs. Irwin Thompson, clothing valued at $4; Mrs. S. Moore, clothing valued at $5; Fred Perry, clothing valued at $2; Miss Ethyl McKenzie, clothing valued at $3; Mrs. George R. Cody, clothing valued at $5; Miss Lottie Roberts, clothing valued at $3.

SYDNEY GRAY, MONCTON, MISSING SIX WEEKS.

Moncton, Oct. 21—Sydney Gray, aged 50, of Moncton, who disappeared some time ago, is still missing. At the time of his departure from his home about six weeks ago, Mr. Gray said that he was going to Irishtown to visit friends, but it was found that he had not been there. He had been an invalid for several years. Relatives fear that he has met his death.