# LONDONER REFUSED BAIL ON CHARGE OF ROBBERY FROM CARS

## G. T. R. and Wabash-G. T. Men Receive Part of Their Back Pay.

ST. THOMAS, July 16.—Allan Hewitt of London, who was arrested a week ago for the alleged robbery of merchandise from a freight car on the London and Port Stanley Railway, was before the magistrate this morning, and pleading not guilty, was remanded for a further hearing until Wednesday next. His counsel asked that Hewitt be allowed out on a bail, but the crown attorney refused, stating that it would be inimical to the cause of justice if Hewitt were given temporary freedom. Hewitt is well taken care of in the jail by his friends in London.

# INTERESTING TALKS AT POULTRY MEET

## Preparations Reported Being Made For Annual Show in November.

At the regular monthly meeting of the London Poultry and Pet Stock Association held last evening the main topic under discussion was the caponizing of cockerels. A lecture was given by the president, R. Beamish, in which he explained that this operation caused the bird to gain in weight and in quality for marketing.

Dr. H. A. Stevenson, M.P.P., gave a lecture on "The Swatting of the Rooster," by this is meant the abolishing of the rooster after the 1st of July. He said: "It is for the betterment of yourself, the cold storage packers and the public in general. No eggs turn bad when they are not fertile. They are much better eating and a higher price is always paid for them. We must co-operate with the farmers and help them do this. I am sure we can get the farmers' co-operative societies to help us, and the sooner we begin, the better it will be."

The annual third show will be held November 9 to 12 at the poultry building at Queen's Park. Birds of all varieties from many parts in Western Ontario and the United States are expected. Last year 2,500 birds were entered, and the show was a huge success. This year the committee is hoping to make it a bigger success. Six hundred dollars in prizes will be awarded.

Six new members were initiated last night, and many other prospective new ones are expected at the next meeting, which will be held on August 20. The lecture at this meeting will be on "The Preparation of Birds for Exhibition."

# VETERANS IN FAVOR OF AMALGAMATION

## G. A. U. V. Urge Action To Unite All Returned Men in Canada.

At a meeting of the local command of the Grand Army of United Veterans held Friday night a resolution was passed to be forwarded to the Dominion executive urging that body to take steps to unite all organizations of returned soldiers in Canada. Further, the resolution asks for permission to hold a mass meeting in this city in the near future, to which all discharged soldiers will be invited to attend and thresh out the matter. Speakers at the meeting would include representatives of all local soldier organizations, and every angle of the question would be discussed in an effort to bring about a harmonious amalgamation. The resolution passed unanimously. A similar resolution has been passed by the local Veterans' Council and G. W. V. A., London veterans being the first to propose this radical change.

Optimistic reports were received from the committee in charge of arrangements for the G. A. U. V. picnic to be staged at Springbank on Saturday, July 31. Special cars will convey members and their families to the picnic grounds, where a bumper program of sports will be run off, to be followed in the evening by a free dance in the pavilion. Lieut.-Col. J. P. French presided at the meeting.

## SUNDAY BAND CONCERT

The G. W. V. A. Band will give the following program in Queen's Park Sunday evening, weather permitting, at 8.30. The collection at the gates is in aid of the war memorial fund.

Grand march, "Rule Britannia, Entry of the Gladiators," Julius Fetik; valse, "Luxemberg," Lehar; military, fantasia, "For King and Country," St. J. Ord Hume; piccolo solo, "L'Oiseau du Bois," C. Le Theise, by Comrade J. Darling; "Arabesque Fantasie," F. V. Olker; selection, "Songs of the Old Folks," Lake; "Irish Tunes from County Derry," by Percy Grainger; march, "National Emblem," Bigley.

God Save the King.


LISTEN TO THE EVERWELLS

To the folks whose health is right - Summertime with joy is bright! Pa Everwell

SUMMERTIME brings plenty of joy to the folks whose health is up to par. One way to keep in touch with your responsibilities and a good drug store. This is the place we're boosting for.

STRONG'S DRUG STORE
THE REXALL STORE,
184 Dundas Street, London, Ont.
Phones 56 and 57. ywt

Cut shows one of our many lines.

$1.50 to $10.00
We have Trusses to fit all needs.
Our fitters are experts.
ANDERSON & NELLES,
448 Dundas St.


# NEWS OF THE SOLDIERS' HOSPITALS

### BYRON SANATORIUM.

The ladies of the local branch of the Red Cross Society paid their customary visit to the institution on Tuesday, and distributed tobacco and cigarettes. Some very fine flowers were also given to a number of the sick patients in the infirmary.

On Thursday the St. Thomas branch of the Red Cross made its usual visit, and the members distributed welcome comforts.

A croquet tournament for the patients on the lawn in front of the infirmary is exciting considerable interest among players and onlookers. It is in the hands of the amusement committee, who have announced that the following prizes will be given: First, $8; second, $4; third, $2; fourth, $1. Novice prizes will also be awarded: First, $1; second, 50 cents.

On Saturday afternoon 40 patients were invited to attend the Y. M. C. A. athletic meetings at Queen's Park. The events provided much interest and excitement for those patients who were fortunate enough to be present.

### WESTMINSTER HOSPITAL.

During the past week nine new patients were admitted to this hospital, seven on transfer from Davisville Hospital, Toronto, and two from London Clinic.

Two patients were released on parole.

Several donations have been received during the week from the Soldiers' Comfort Commission, Toronto, in the way of phonographs and equipment for the tennis courts and recreation building. The recreation rooms are being put into first-class condition, and will be opened for the use of patients in a short time.

# LOCAL NEWS

—S. F. Glass, M. P., is spending the week-end at Bayfield.

**SUING FOR $250.**—Meredith & Meredith, acting for Thomas Colvin of Glanworth, have issued a writ in the county court here against David F. Eddy of Glencoe for $250 damages, caused by the negligence of the defendant in driving his motor car.

**CAMPERS RETURN.**—The majority of the boys who have spent the last two weeks at the Y. M. C. A. camp at Fisher's Glen returned this afternoon. L. M. Houlding, boys' secretary of the local branch of the "Y," and one of the officials of the camp, will not be back for two weeks.

**BASEBALL PLAYER HURT.**—Berlyman Horne, the Battle Creek ballplayer, who is in Victoria Hospital as a result of being hit on the shoulder by a pitched ball on Friday afternoon, was reported early this morning to be resting quietly. An X-ray of his shoulder will be taken today.

**NO GREEN APPLES.**—Dominion Fruit Inspector George Connor made a thorough search for green apples this morning on the market—the sort that are not fit for consumption by children or adults—but failed to find any, except for one basket of Red Astrachans, which he judged were fit for eating.

**PERMITS SLOW.**—Building is making comparatively slow progress this month, judging from the number of building permits issued. Only 42 have been taken out so far for a total of $47,725. The two principal ones issued today were: A. J. Fox, one-story brick-veneer dwelling, 28 Linwood street, $2,700, and W. A. Brock, store front, 192 Dundas street, $1,500.

**HELD FOR VAGRANCY.** — Harry Carlston, whose home address is unknown by the authorities, and who was arrested recently wandering around the village of Lucan, appeared before Squire W. H. Chittick in the county court today, and was remanded for a week on a charge of being unfit to be abroad. When arrested the prisoner had over $150 on his person.

**REGAINED CONSCIOUSNESS.**—After being unconscious for several days as a result of being hit by an auto at the corner of Wharncliffe road and Euclid avenue on Sunday night, Sam Gesto, of Manor Park, regained consciousness for varying periods of time on Friday night. Oliver Ferns of Glanworth, the driver of the car, is out on $1,000 bail on a charge of doing bodily harm while driving.

**COMES UP TUESDAY.**—Charged by John McVicar of North Dorchester with using grossly insulting and blasphemous language against him, James McFarlane of East Williams will appear before Squire W. H. Chittick in the county court here on Tuesday afternoon next. The row arose over a visit of complainant to defendant's farm in connection with a recent lawsuit between the two parties over the sale of a bull.

## DEATHS AND FUNERALS

### BURIED AT WOODLAND.

The funeral of Mrs. Mary A. Adams was held on Friday afternoon from her residence, 46 Becher street, to Woodland Cemetery. Rev. D. C. MacGregor conducted the services. The pallbearers were W. A. Casselman, T. McCormick, C. H. Nichols, C. White, T. H. Donaghy and J. H Back. A profusion of flowers covered the casket, tributes from Mrs. Adams' many friends.

## GREATER DRIVING CARE

### Children Should Not Operate Cars in City.

New York, July 16.—With the summer period now in full swing, C. H. Larson of the Motor Club calls attention to the fact that in seashore and mountain resorts all over the United States children of 15 or 16 are being permitted to drive automobiles unmolested. Mr. Larson points out that the danger of accident in these places may not be great, but that the practice generally leads to serious accidents when followed in the city.

"Mere youths who believe that they understand all that there is to know about a car because of their experience in the country," Mr. Larson says, "attempt to drive in New York's crowded streets and tragic results are bound to occur in a number of instances.

"These children and their parents do not realize that a knowledge of the mechanical features of an automobile, and even a complete understanding of how to repair breaks, do not constitute a driver.

"It has been established before that the operation of a car calls for muscle, judgment, nerve and experience—and that these factors are every bit as important as the others. Proper judgment, which is the crowning attribute of the man at the wheel in a city such as New York, comes only with age. Running a machine in a quiet village is quite a different matter from running one on Broadway or Fifth avenue, where the brain must be quick and the hand steady.

"It must be borne in mind that an automobile is a dangerous weapon when in the hands of the uninitiated and its use must be watched.

"What we need particularly is a 'safety first' week, in which motorists all over the United States would ponder over admonitions and advice, and would have their brakes and clutches adjusted and would see that their fellow citizens were protected."

## TOO LATE TO CLASSIFY

### BORN.

McDONALD—To Mr. and Mrs. J. J. McDonald, 498 Ontario street, on Wednesday, July 14, a daughter. b

GREEN AXMINSTER RUG 3x3½ yards, $60. Apply 795 Central. Phone 7502. 65c

MEDIUM-SIZED MODERN HOUSE, central. Telephone 869. 65c

BUTCHER'S REFRIGERATOR, SIZE 5x8 feet, two sliding windows in front, vitrolite panels; G. M. Charlton, St. Thomas, Ont. b

TO RENT—TWO FURNISHED OR UNFURNISHED rooms for light housekeeping with bath and electric light, $12 per month. Apply 244 King street. 46c

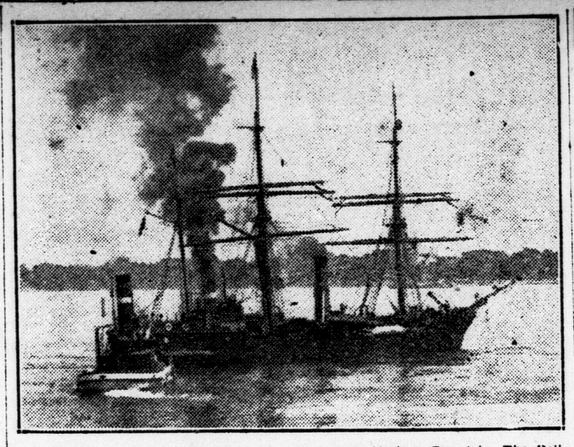

S.S. Pelican leaving Montreal on its annual Hudson Bay trip. The Pelican is an old battleship, and was one of the first to carry "6" guns in fighting enemy subs.

### COURTS ARE COMPLETED.

The two tennis courts which have been under construction for many weeks for the employees of the C. P. R. in this city, were completed Thursday. A high wire fence has been built around two sides of the courts.

### TO PLAY FORT ERIE.

The G. T. R. Fort Erie baseball team will play the local car shops team at the car shops picnic in Port Stanley on July 24, it was announced today.

### MAIN LINE TIED UP.

Sixteen derailed freight cars at Ridgeway completely tied up the main line of the Buffalo and Goderich branch of the G. T. R. Friday.

# FORM ORGANIZATION FOR DRY CAMPAIGN

## Temperance Workers Prepare To Win Victory On October 25.

The organization to launch a campaign in the temperance interests, to be held prior to the 25th of October, when a vote will be taken on the referendum, was formed on Friday night at a mass meeting of temperance workers in the Y. M. C. A. A large number of representatives from various organizations of the city were present. Rev. Matthew Kelly presided.

After some discussion the name of the organization was chosen, and it will be known as the London Prohibition Association. The members of an executive committee was formed, which will meet on Monday evening to nominate officers of the new association. A meeting will be held next Friday evening in the Y. M. C. A., and those nominated will be appointed officers. Matters will then be under way and the campaign will be launched.

Those appointed at the meeting last night to be a nucleus of the committee were: Professor Bowman, T. D. McCullough, Robert Greene, Mrs. M. Thornley, Mrs. H. Ashplant, Rev. G. W. Young, Mr. and Mrs. Gordon Wright, Rev. James McKee, Rev. D. C. MacGregor, Adjut. Wright, Rev. T. S. Roy, William West, Rev. Dean L. N. Tucker, Mrs. J. Jones, L. D. Mitto, Rev. W. E. Pescott, Rev. J. A. Agnew, Mrs. A. Patterson, Rev. M. Kelly, Rev. W. L. Armitage.

# PROTEAN NOBLE IS LORD LYVEDEN

## Nurseryman, Purser, Caterer, Actor, Producer, Naval Office Becomes Bankrupt.

London, July 16.—Certainly Lord Lyveden has led a checkered career, of which the varied course ended in the London bankruptcy court recently. His public examination there revealed that he succeeded to his title and the estate in 1900, the estate being then valued at £60,000 to £70,000 ($300,000 to $350,000). His statement showed debts of £37,044, of which £10,760 are preferred. But preference does not much avail the creditors, for Lord Lyveden has absolutely no assets.

The founder of the house was a judge advocate-general in India and a member of Parliament, an elder brother of that famous wit, the Rev. Sydney Smith, canon of St. Paul's. Lord Lyveden's family name is Vernon, and the motto of his house is "Vernon Semper Viret" ("A Vernon always flourishes"). The motto seems to be half-punning. Translate it, if you please: "Everything sprouts in spring."

Yet this Vernon has been at various times a nurseryman, a ship's purser, a steamship caterer, an actor, a touring agent, a producer of revues, and an officer in the Royal Navy Volunteer Reserves.

The melancholy moral of this tale is that Lord Lyveden has been in the grasp of professional money-lenders for six years.

In 1915 he became interested with two other persons in the production of a revue called "There and Back." The name of this was afterwards changed to "Now Showing," but it was a failure, and he estimated that he lost £1,500 on it. In August, 1915, he and other persons entered into a verbal partnership to obtain contracts for army clothing for the British and Allied Governments. The necessary permit was not granted by the war office. In November, 1916, he entered into a scheme for the chartering from the Portuguese Government of certain interned enemy ships. The Portuguese would not part with the ships and he estimated his total loss at £2,000. His son found money for it.

From December, 1918, until June last he was employed in the cast of a comedy called "The Luck of the Navy" at £10 a week. He was now engaged at various music halls in sketches, and he hoped that certain contracts would mature in a few weeks' time. In August last he and two other persons produced a sketch called "A Little Camouflage," which was played at various music halls in London and the provinces, but after paying expenses they made no profit on its production.

He was afterwards interested in another sketch called "A Cuckoo's Nest" at three halls in London. That was a success, but he was compelled to take it off when he became bankrupt.

### PURCHASE FAIR GROUNDS.

Aylmer, July 17.—The Aylmer and East Elgin Fair Board have decided to purchase the grounds that have been used for fair purposes for the past 40 years, and have set the dates for this year's fair as September 29 and 30 and October 1.

### GRAIN.

Chicago, July 17.—Opening: Corn—September, $1 50½; December, $1 38⅝. Oats—September, 77⅛c; December, 62½c.

# GERMAN WARSHIPS DUE IN U. S. AUG. 3

## 22,000-Ton Dreadnought and Four Others Leave Brest.

Washington, July 17.—The five German surface warships allocated to the United States sailed from Brest July 13 and are due to arrive at New York August 3, it was announced today at the navy department. The 22,000-ton dreadnought Ostfreisland is proceeding under her own power, but the armored cruiser Frankfurt and three destroyers are under tow by the transport Hancock and three American mine sweepers.

These four ships were incapable of self-propulsion, the Frankfurt's machinery having been irreparably damaged, while the destroyers were among the German vessels submerged at Scapa Flow. It is planned to open the vessels for inspection, it was said, shortly after their arrival at New York.

After remaining there two weeks, the destroyers will be towed to Norfolk.

Under a clause of the peace treaty, the German craft must be destroyed within a year after their arrival in this country.

### FRUITS.

Toronto, June 17.—Lewis Everest reports the following wholesale quotations this morning:

Strawberries—16@17c.
Raspberries—30@35c.
Cherries—Sweet, 6 quarts, $1 15@1 25; do, 11 quarts, $2@2 50; sour, 6 quarts, 60@75c; do, 11 quarts, $1 25.
Gooseberries—Box, 16@17c; 6 quarts, $1 35@1 50.
Beans—11 quarts, 60@75c.
Peas—11 quarts, 75@85c.
Tomatoes—11 quarts, $3 50@4.
Potatoes—New, $5 50 per bag.

### PROVISIONS.

Liverpool, July 17.—Hams—Short cut, 216s.
Bacon—Cumberland cut, 184s; Wiltshire cut, 200s; clear bellies, 202s; shoulders, square, 150; do, New York, 134s 6d.
Lard—Prime western, in tierces, 158s 6d; American refined, in pails, 155s 6d.

### OILS.

Liverpool, July 17.—Turpentine Spirits—183s.
Rosin—Common, 50s.
Petroleum—Refined, 2s 1½d.
War Kerosene—No. 2, 2s 2½d.

### HOLIDAY ON 'CHANGE.

Toronto, July 17.—The stock exchanges here and in Montreal were closed all day today. In Toronto, the Standard Mining Exchange, was, however, open for business.

### WEEKLY FINANCIAL REVIEW.

New York, July 17.—The stock market this week yielded much of the ground gained in the preceding period, reactions throughout the general list being attended by a lapse into the sluggishness which characterized June's operations.

The trading in bonds was relatively larger and broader, however, a firm tone prevailing, especially in several of the newly-listed issues, such as Swiss 8's and Belgians 7½'s, in which the high interest returns seemed to attract more than a little investment demand.

According to authoritative reports, the backward industrial movement shows signs of extending from the textile and leather trades to other important lines of manufacture, notably automobiles and related specialties. Shares of many of these companies were most susceptible to pressure.

Credits continued tense, although some loosening of funds was reported in the commercial paper market and at points where the crop movement is rapidly getting under way. Locally and at eastern centres generally little money was available for any but essential purposes.

The trend of foreign trade, as indicated by increased exports and reduced imports, probably contributed to the further deadlock in foreign exchange. A little more gold was received from London, but news that East India is in the market for the metal necessitates revision of estimates dealing with additional shipments to the United States.

### WALL STREET.

New York, July 17—Wall Street, 10.30 a.m.—An advance of 8 points in Crucible Steel on over-night announcement of another stock dividend equal to 14.28 per cent. was the sole feature of interest at the opening of today's short session of the stock exchange. Other prominent issues were fractionally higher, further short covering being induced by the easier tone of the money market in yesterday's final dealings. Equipments, oils and motors benefited especially by the covering movement Crucible lost almost half its rise within the first half hour on realizing sales.

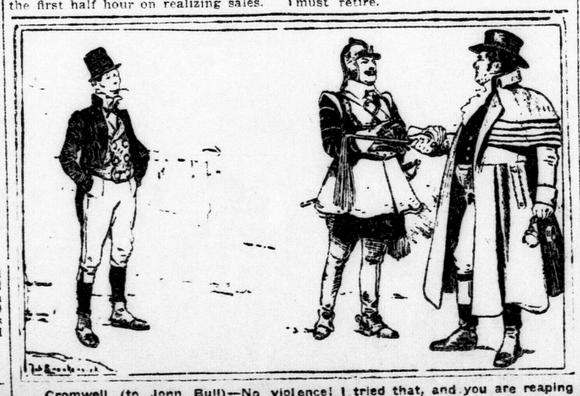

Cromwell (to John Bull)—No violence! I tried that, and you are reaping the fruits. Rather try reason and patience!"

# DO WOMEN RULE OWN FASHIONS?

## London "Blue Stockings" Differ About It in Discussion At Lyceum Club.

London, July 16.—Whether feminine whims or external forces control changes in style was debated by some literary women at the Lyceum Club. There were almost as many verdicts as there were speakers, but some unusually high-brow views on clothes were revealed by the talkers.

"Dress is the visible expression of the inner soul," was the simple and enlightening way one woman opened the debate, and then followed for several hours epigrams on fashions like these:

"When women design their own dresses they will make a far better job of it than men."

"Women have not yet emerged from the emotional stage of development. As long as they remain in that stage they will continue to be exploited by male dress designers."

"It is impossible to control fashion, because fashion is the expression of the spirit of the time."

"Some women try to stick to a beautiful fashion, but when it has ceased to be fashionable it has ceased to be expressive, and those who persist in wearing it are uncomfortably conscious of wearing something that is dead."

"It is untrue to say that women dress to please men. There are women who are perfectly happy to wear a beautiful dress, whether anyone sees it or not."

"There are girls who have such a passion for wearing beautiful clothes—just for the pleasure of wearing them—that they insist upon becoming mannequins."

"One cannot be intellectual and dress well at the same time."

"The crinoline is not likely to return as long as straphanging lasts."

"The psychologist can learn much by observing the most prevalent colors in dress. Before the war there was much yellow and black. When next these colors become popular look out for another war."

One speaker dragged the queen and past and present courts into the argument. "Dress was least artistic in the Elizabethan period," she asserted. "But it is perhaps a pity that the queen, in her desire to encourage economy, has not retained the train for court functions. The old courts were very beautiful.

Whether Queen Mary will revive her present idea regarding court dress is a question, but it is a fact that the three evening dresses which have been approved by the queen for court wear and are now being exhibited in the lord chamberlain's office in St. James' Place, do not altogether coincide with the views expressed at the Lyceum Club.

Although the queen does not desire to dictate what shall be worn at court, she wants to give a general idea to dressmakers and women who will go to court, of the type of evening dress she considers suitable. She has compromised between the elaborate dresses of the old drawing-rooms and the advanced fashions of today. Long trains and feathered head dresses are ruled out, but a filmy suggestion of a sleeve is retained, and the vogue of the shoulder-strap is not recognized.

The three dresses are designed, respectively, for a debutante, a young matron and a dowager. In each case the sleeve extends only about one-third of the way to the elbow, and there is only the slightest suggestion of any shoulder covering.

The bare-back fashion has been ruled out, but a generous "V" is allowed, and in the design for the young matron's dress the "V" reaches nearly to the waist.

There is no necessity to wear a train any longer, though the design for the dowager shows a short one. In fact, the queen wishes women to go to court in ordinary evening dress.

# FRANCE LOSING ITS PRESIDENT

## Nervous Breakdown Will Force His Resignation, Writer Is Informed.

Paris, July 16.—From the same high source which during the last few months has given out weekly interpretations of the French official viewpoint on both external and internal politics, comes the following statement on the situation at the Elysee:

"The accident to the president of the republic is a consequence of a nervous breakdown, from which he has suffered for more than a month. He is a victim of the overwork which he imposed upon himself to acquire the popularity that his personality had never assured except in parliament.

"Today he can no longer fulfill the functions of his office.

"A repose of many months is necessary, a repose that will be complete and far from the official residences, where political life would follow him. Without doubt it will be in Savoy, where he will seek the mountain air for the re-establishment of his strength.

"There is no doubt here whether he will succeed, and the most important personages of the Government consider that the presidential crisis now is an open one.

"Little by little the president will be led to resign. Between now and then candidates for the succession will be prepared. The future will show the exactitude of this prognostication. The absence of the president will not disturb the life of the country, because he is not the chief of government, but the chief of state, who does not play an active role except in times of crisis.

"Today there is no crisis, not even a ministerial crisis, on the horizon. However, the French public, which loves official pomp, will not stand long for this vacancy of the supreme office. A case similar to that of President Wilson could not exist here. So if M. Deschanel does not speedily recover he must renounce the office which he so ardently desired."

Nothing concerning the gravity of the situation has yet appeared in the French press, the only allusion being a cartoon in Humanite, showing the president a physician standing in front of the Elysee, with Poincare, Clemenceau, Ribot and Leon Bourgeois, all hat in hand, bowing before him and asking him if it is true that the patient must retire.

Continued From Page One

# LONDON STUDENTS

ter, Margaret Fenlin, Tom Cracknell, Hollis Coleridge, Dick Day, Violet Donaldson, Addie Drehmann, Jack Dewar, Fergus Donnahue, Carmel Donnelly, Joseph Dolan, Agnes Duncan, Wilfrid, Fenton, Edna Fletcher, Willa Ferguson, Emma Fox, Jack Farncomb, Eleanor Ferguson, Margaret Forbes, Roy Fisher, Pierson Greene, Walter Gammage, Gladys Grierson, Willie House, Marion Hayden, Fred Higman, Clifford Handley, Ernest Johnston, Muriel Jarvis, Doris Johnston, Madeline Kirkwood, Cecil Lane, Winnifred Leigh, Kenneth McAlpine, Jennie Mawhinney, Jack Milliman, William Moir, Dorothy Floyd, Mattie Morden, Mary McGinnis, Lloyd Newman, Catherine Nichol, Harold Noonan, Harold Feeney, Eva Parry, Freida Paul, Irene Rutherbough, Margaret Porte, Edna Quick, Thelma Richardson, Wilfred Riddolls, Rita Ryan, Freeman Reason, Norman Rhoder, Hannah Sandford, Leonard Stevens, Thomas Smith, Olive Stone, Doris Shaw, Fred Shepherd, Alice Sproule, Josephine Sharman, Harry Sugden, Nina Taylor, Florence Taylor, Leo Thompson, Nonne Tambling, Ruth Teale, Doris Thomas, Florence Wallace, Blair Walker, George White, Ada Wigmore, Ivan Westlake, Max Windsor, Jean Williams, Eleanor Wheeler, Kathleen Wilson, Louise Wyatt, Ruth Wainwright, Edwin Walters, Beatrice Shaw, Earl Ziller, Elsie Hodgins, Marion Pether, Jean Tamlin, Beatrice Sceli.

### RIVERVIEW CENTRE.

**Riverview, Tecumseh, Victoria, Wortley**

Chester Abell, Edwin Atkins, Viola Atkinson, Harold Adair, Helen Baker, Ruth Blakeley, Stella Blakie, Grace Blanchard, Gladys Border, Mary Bolton, Ernest Boug, Phyllis Boyce, Eleanor Boyce, Harry Burrows, Morley Calcott, Ethel Cameron, Beatrice Cook, Ruby Cooke, Dorothy Cooper, John Cooper, Freida Courtis, Edna Currie, John Crocker, Paul Dawson, Velma Deacon, Hugo D'Ippolito, Gordon Duke, George Durand, Bickford Dunn, Orville Eadie, Olive Eggett, Marjorie Fair, Alex. Febrey, William Finlayson, Ruth Fleckser, William Franks, Clifford Eyre, Maxwell Forsythe, Charles Gatecliff, Garnet Giles, Donald Graham, Willie Haylock, Madeline Hill, Ruth Heximer, Kenneth Hill, Willie Hayson, Flowilla Hillis, Etta Hancock, Mena Horwood, Edward Houlgate, Ross Jeffrey, Eileen Jenkins, Arah Johnson, Grace Jones, Joe Kerman, Marion Knight, Albert Knowles, Alva Langley, Ralph McCutcheon, Edna McKinley, John McTaggart, Helen Maine, Don Manuel, Berenice Martin, Percy Mason, Delmar Mennell, Mabel Miller, George Mitchell, Albert Munro, Kenneth Murray, Lincoln Orchard, August Oettinger, Ina Oliver, Harold Paxman, John Pennie, Leslie Pickles, Elsa Poure, Frank Raymond, Fred Reed, Morley Smith, Gordon Reed, Edna Scott, Reuben Silverman, Jesse Shaw-Wood, Charles Smith, Beulah Smith, George Smith, Norman Stinson, Harry Stead, Annie Spencer, Agnes Swanson, Harold Todd, Frank Turner, Marjorie Thomson, Nora Turner, Lorna Thomas, Beulah Vroomen, George Wintersgill, Earl Wilson, Gertrude Williams, Jean Walsh, Kenneth Hodgins.

### RECTORY CENTRE.

**Rectory, Boyle, Pottersburg, St. Mary's.**

George Adams, Reginald Appleyard, Edward Baldwin, Helen Brenton, Margaret Colbert, Harold Clampitt, Herbert Couke, Kathleen Francis, Norbert Flood, Le Roy Griffin, Harvey Hall, Irene Hazelwood, Muriel Howlett, Helen Haines, Leonard Howard, Anna Kinsella, Wilfrid Kelleher, Violet Lindsay, Alice McDaniel, Vera Moss, Carleton Matthews, Ar McClurge, Margaret Moralee, Helena McNorgan, Gordon Ogilvie, Leonard Potter, George Oilman, Douglass Prowse, Tom Phelan, Harry Read, Albert Reeves, Joseph Ryan, Campbell, Scott, Ida Sherlock, Jack Slatter, Frances Smith, Gordon Smith, Gordon Soper, Wilfrid Sprague, Doris Stoddart, Fred Sawyer, Edna Timbrell, Grant Taylor, Kenneth Taylor, Ardell Tennant, Edith Talbot, Janet Vanderwell, Willima Wanless, Edith Westlake, Willie Westlake, Willie Wilkey, Clarence Weeks, Margaret Wells, Stewart Ward, Leota Whittaker, Marion Walsh, Agnes Watson.

### LORD ROBERTS CENTRE.

**Lord Roberts, Lorne, St. Angela.**

Marion Atkins, Reba Brown, Marion Baker, Donald Brown, Isabel Butler, Catherine Burr, Wilena Burr, Joseph Cake, Ruth Coombs, Elsie Crocker, May Crumplin, Arthur Currie, James Cutler, Gordon Black, Murray Dark, Marjory Dickson, Charles Eggett, Milton Boyd, Pauline Edmunds, Wilma Ellwood, Willie Cohoon, Marjorie Forsyth, Jack Fair, Georgina Foxworthy, Naomi Frezell, Charles Fitzgerald, Edna Goldie, Eleanor Higgins, Arthur Hill, Olive Hobbs, Allan Hopkins, Harold Hill, Phyllis Jenkins, Claire Jones, St. Clair Kendall, Eva Lockard, Alfreda Lewis, Thelma Lewis, Blanche Lockrey, Allister Linnell, Frank Mallory, Kathleen Merrilies, Margery Marsh, Nina MacFarlane, Agnes McKay, Jean Montgomery, Gertrude Milliken, Erie Mitchell, Leonard Maynard, Donald Menzies, Orville Norton, Ralph Palmer, Ola Riddell, Mabel Robinson, Charlton Reid, Marion Reynolds, Marion Ryan, Fern Seelhoff, Hartwell Showler, Barbara Smith, Dorothy Staley, Mabel Stallard, Ennis Simmons, Irene Sadlier, Elgin Saylor, Dorothy Smith, Elizabeth Smith, Alice Spurgeon, Margaret Stephens, Jack Sumner, Dorothy Tait, Wilfred Tanner, Ena Thirsk, Abbie Wegg, Robert Woolford, Harry Tambling, John Tambling, Grace Wilkey, Ruth White, Audrey Woolway, Myra Woods, Clarence Gerlach, Jean Johnston.

### ALEXANDRA CENTRE.

**Alexandra, Simcoe and Sacred Heart.**

Sheldon Burgess, Lorraine Byron, Harriet Cater, Aleathea Claris, Sarah Cohen, Annie Cohen, Emerson Clare, Margaret Cook, Walton Clarke, Vincent Crissey, Brady Coles, Kathryn Davies, Marian Dowdell, Lorne Dalrymple, John Dromgole, Kathleen Durkin, Miriam Fox, George Faulker, Max Fisherman, Doris Gibson, Ella Grace, Emily George, Max Ginsberg, Sam Goldstein, Adeline Greene, Evan Gare, Howard Gribbin, James Haskett, Lillian Hodgins, Francis Hayes, Mary Hodkinson, Robert Johnston, Jack Jones, Allan Johnston, Irene Kading, Florence Langford, Katie Metherall, Shirley Moore, Stella MacLachlan, Irene Mihm, Philip Mugan, James McKenna, Mary McDougall, Billie Morris, Viola Mihm, Hilda Offenheim, Theodore Oldridge, Robert O'Hara, Kenneth Petrie, Myrtle Pocock, Muriel Pegler, Della Peckham, Adel Phillips, Louise Parker, Dorothy Pastle, Esther Richmond, Sadie Rosenblum, Margaret Rosenblum, Donald Routledge, Isabel Rooks, Cecelia Silverman, Abraham Siskind, Allan Skinner, Geraldine Sutherland, Harry Sebel, Blanche Scheiner, Arnold Smith, Verna Smith, Florence Thomas, Kathleen Topham, Annie Tichbourne, Harold Vann, Jean Watt, Jack White, Ethel Wilson, Isadore Wintheim, May Walker, Ruby Wallace, Lena Warshafsky, Charles Woodward, Henry Wagenfeld, Thora Webb, Kathleen Yeates, Laura Zwicker, Clara Delaney.

### ABERDEEN CENTRE.

**Aberdeen and Chesley.**

Pearl Angus, Gladys Ashton, Stanley Ball, Helen Baker, Irene Beasley, Kenneth Bice, Clare Bice, Chester Braund, Grace Buckle, Marian Burrell, Audrey Calhoun, Hugh Cameron, May Christie, Jack Churcher, Valerie Cook, Winnie Crockford, Annie Cross, John Crouse, Hilda Curnoe, Ruby Dallimore, Stanway Dawe, James Dowdell, John Ellwood, Albert Falk, Kathleen Fenwick, Muriel Findlater, Clifford Genereaux, Gertrude Grace, Hymie Grace, Willard Gray, John Harkness, Laura Harris, Leonard Hawe, Alice Henderson, James Hendry, Bertha Hodges, George Hodgins, Fred Hoffman, Thomas Hogg, George Holmes, Lillian Holmes, Nellie Hough, Clayton Jackson, Laura Johnston, Harry Hyatt, Ivers Kelly, Edith Kew, Phyllis Lane, Hope Laverie, Bessie Lee, Ruth Leff, Ethel Lewis, Wilfred Littleton, Ona Logan, Evelyn McKinley, Harold McLean, Vera Mantle, Hymie Mendle, Charlie Mills, Thomas Mills, Elmira Mottashed, Roy Newman, Lionel Parker, Fred Pearce, Hilda Pook, Eddie Reeves, Ronald Rodda, Beth Rose, Maurice Rothenburg, Freda Rothenburg, Sarah Russell, Godwin Sachse, John Shaw, Tom Scafe, Doris Shute, Dorothea Silverthorne, Edward Smith, Eva Stephens, Walter Tadgell, Daisy Tills, Ruth Walton, Hymie Welinsky, Hannah Warren, Joe Warren, May Wells, Dorothy Williams, Edna Wardle, James Young, James Mason, Hornce Cultram.

EMPRESS EUGENIE, relict of Napoleon III., a romantic figure of Royal France, who died recently. King Alfonso of Spain has ordered his court in mourning for 21 days in honor of the former empress.

# POLYGAMY CERTAIN CLAIMS AUTHORESS

## British Woman Declares West Will Accept What East Has Recognized.

London, July 16.—The reduction that polygamy eventually will become a fixture in the domestic life of the new world as it is of the old is contained in an article in the Daily Express by Gertie de S. Wentworth James, noted British authoress. The scarcity of husbands, the authoress asserts will bring this about.

"The law of supply and demand," Miss James writes, "is the only force which governs the romantic and social sides of the world as well as the business and commercial ones.

"This being the case, the three most valuable commodities of the moment are man, the domestic servant and butter—and man, being in the greatest demand, is the most valuable of the three!

"And when any article increases in demand and decreases in supply it is obvious that no one individual can enjoy the same exclusive possession as formerly. Therefore, the obvious result of these deductions is a grudging and horrified belief in the prophecy that in due course polygamy will become established and recognized in the west as it is in the east.

### Change in Sex Laws.

"I particularly accentuate the word recognized because it will be in the recognition of a social condition which permits of one man providing the love interest in the lives of several women that the sex laws of tomorrow will differ markedly from the sex laws of today.

"Today it is done all the time, but we don't recognize it. And as, tacitly, and secretly, many of us now accept the fact of a shared man, so in a frighteningly short space of time shall we do so openly and uncomplainingly.

"Is the recently reported case of Mrs. Cora Spiker (who even went to the Spartan lengths of being photographed with her husband's "affinity" and their baby) the thin end of the big wedge of polygamy which soon will be inserted into the fissures of our social structure?

"One western woman has accepted the situation and others may be willing to do the same, yet I know there is not a wife or sweetheart in Europe who wouldn't sooner discover her man to be guilty of almost any criminal offence than to have him even so much as think of another woman!

### Feel Like Goddesses.

"We have grown so used to being looked up to like goddesses and being housed and fed and kept and having our bills paid and our parcels opened and getting doors opened for us and seats given up to us, and having hats raised and having we have gradually put our to us, that we have gradually put our value at such an absurdly high standard that some sort of an awakening was bound to come.

"And that awakening began when the first brave boy dropped on the battlefields of Flanders. From that moment the always scarce man became scarcer and scarcer, until today there are thousands and thousands of young, healthy women, ripe and sweet with the glorious instinct of maternity, who can never be mothers while the 'forsaking-all - others -and-cleave-only-unto-her' sentence is maintained in the marriage service.

"It is my opinion that no man—not even the sight of a male thing—is better than a shared man, and that the main glory and rapture of love is a mutual fidelity. I think this and thousands of other women think so with me; but I am afraid there are thousands more who don't.

"Thousands there are—and some do not mind confessing it—who would rather achieve the divinely ordered fulfilment of their womanhood without the joyous certainty of being the 'one,' than not achieve it at all."

# WHITE HOUSE HAS PEDIGREED TREE

## "Grandson" of Oak At Tomb of Washington Returns Home.

Washington, July 16.—For its Hall of Fame the American Forestry Association which is collecting data on trees throughout the world, brings to light the fact that a Russo-American oak was planted in White House grounds April 6, 1904.

From the facts obtained in army files the relations between this country and Russia have changed somewhat from the time when acorns from the tree at the tomb of George Washington were planted in the grounds of one of the palaces of "His Imperial Majesty," the Emperor of All the Russias."

### History Written Since.

The tree in the White House grounds, planted by Theodore Roosevelt is still standing, the American Forestry Association points out, and as far as known the trees in the palace grounds maybe, but the government of "the emperor of all the Russias" has changed to a great extent. Much history has been written since Charles Sumner, senator from Massachusetts, sent the acorns from the tree at Mount Vernon to the czar of Russia.

These trees grew and acorns from them were in turn sent back to America, and on April 6, 1904, President Roosevelt, Secretary Wilson and Secretary Hitchcock planted this Russo-American oak on the lawn east of the west terrace of the White House. Little did they know that on another, April 6, the United States of America would declare war on Imperial Germany, a war in which Russia would be involved, and as a result of which "the emperor of all the Russias" would be dethroned and pass into an exile around which much mystery has been thrown.

### Czar G