MUTT AND JEFF.—When In Rome, Do As the Romans Do, Says Jeff. (Copyright, 1918, by H. C. Fisher. Trade mark registered in Canada.) (BY "BUD" FISHER)

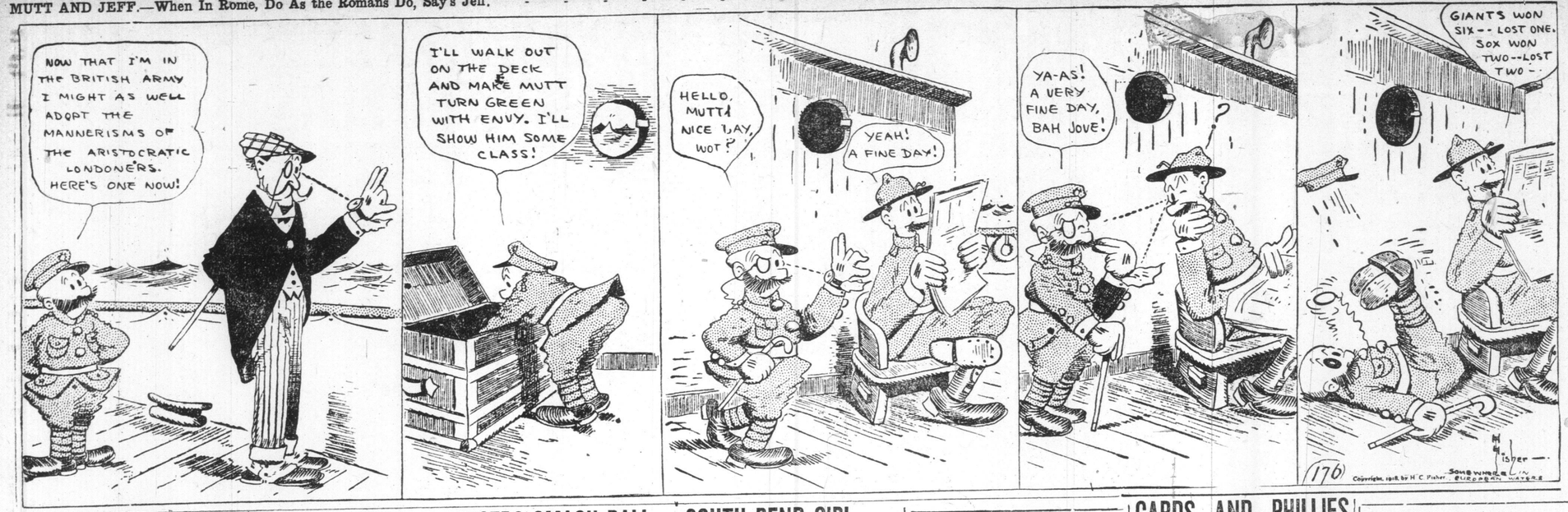

JUSTIN OF TORONTO HOLDS BINGOES TO 7 HITS AND LEAFS WIN

Both Teams Get Equal Number of Bingles, But the Bingoes Make Errors.

BINGHAMTON, June 13.—Opportune hitting by Toronto and two costly errors gave the Leafs a victory over the Bingers this evening by a score of 3 to 0. Pitcher Justin was in fine form, and kept the Bingers' seven hits well scattered. The Leafs played errorless ball. Score: R. H. E.

Toronto ..... 0 0 0 0 0 2 0 0 1—3 7 0
Binghamton.. 0 0 0 0 0 0 0 0 0—0 7 2

Justin and Howley; Bills and Haddock.

BISONS VICTORS WHEN ROSE IS INVINCIBLE

BALTIMORE, June 13.—The Orioles could not hit Rose, who allowed only two scratch hits in this evening's twilight game, and Buffalo took the opening battle of the series 3 to 0. Lewis' wildness and hits by Schulz and McCabe and a sacrifice fly by Wiltse gave the visitors their three runs in the first inning. Score— R. H. E.

Baltimore ....0 0 0 0 0 0 0 0 0—0 2 0
Buffalo .....3 0 0 0 0 0 0 0 0—3 6 0

Lewis and Egan; Rose and Bengough.

APPEAL NOT IN VAIN

As a result of the appeal made through The Advertiser for bats and balls for the soldiers of Byron Sanatorium, there will be a special benefit boxing tournament staged in the near future by local military officials, the proceeds of which will go toward buying the necessary equipment requested by the Byron soldiers. The date of the tournament has not been fixed, but it will probably be held sometime during the month. As soon as they saw the item in The Advertiser, Sergeant Tom Dyer and Pte. Jack Fox asked permission to hold a ring night for the Byron boys' benefit, which was immediately granted.

TIGERS SMASH BALL HARD AND WIN FROM ATHLETICS BY 10-2

DETROIT, June 13.—The Tigers hit Myers hard today, and aided by the Athletics' errors won the final game of the series 10 to 2. Extra base hits figured in most of Detroit's runs. Hellman hit to the flagpole for a home run. Score: R. H. E.

Philadelphia. 0 0 0 2 0 0 0 0 0—2 7 4
Detroit ..... 1 0 0 2 0 3 0 1 0—10 11 1

Myers and Perkins; Boland and Spencer.

TEN-INNING GAME GOES TO YANKS FROM INDIANS

CLEVELAND, June 13. — New York defeated Cleveland in the last game of the series by a score of 3 to 2 in ten innings today. The Yankees scored the winning run on Pratt's single, Pipps sacrifice and Bodie's double: Score:

										R.	H.	E.
New York .	0	0	0	0	0	1	0	1	1—3	11	1	
Cleveland .	0	0	0	2	0	0	0	0	0—2	7	5	

Finneran, Mogridge and Walters; Coveleskie and O'Neill.

JOHNSON GETS WORSTED BY GALLIA OF BROWNS

ST. LOUIS, June 13. — Errors by Shotton and Ainsmith were responsible for St. Louis' defeat of Washington by a score of 2 to 0 today. It was a pitching duel between Gallia and Johnson, the former having the better of the battle. The Browns' runs were scored on a bad throw by Ainsmith, which allowed Smith and Gedeon to cross the plate. The score: R. H. E.

Washington.. 0 0 0 0 0 0 0 0 0—0 3 2
St. Louis .. 0 2 0 0 0 0 0 0 *—2 7 0

W. Johnson and Ainsmith; Gallia and Hale.

LEONARD BEATS CHICAGO

CHICAGO, June 13.—Boston bunched hits today and gave Chicago its third shut-out in four days, 6 to 0. Leonard was in fine form and was well supported. Score: R. H. E.

Boston ..... 2 0 0 0 2 1 1 0 0—6 11 0
Chicago ..... 0 0 0 0 0 0 0 0 0—0 5 2

Leonard and Schang Cicotte, Benz and Schalk.

SOUTH BEND GIRL BEATS H. LEYBURN AT ROCKPORT RACES

Harry Fails To Show the Goods in 2:15 Pace.

CLEVELAND, June 13.—South Bend Girl figured as a winner today at Rockport. So did Worthy Peter. But Harry Leyburn, the other favorite, was taken over the bumps after a sensational five-heat battle

Harry Leyburn's defeat was one of the biggest surprises of the meeting. He was picked to win the 2:15 pace in one, two, three order. Just to make sure that he would win Ben Whitehead was given the mount. But Harry failed to reward and those that were in on the supposedly sure thing went home sadder, but wiser.

The summaries:

2:09 Class; Pacing; Purse $400.

South Bend Girl, b.m., by Great Heart (Sturgeon)....1 4 1 1
Robert E., br., by G. G. S. (McCoy) 2 1 2 4
James Albert, b.g. (Fleming).3 2 4 3
Solomon Boy, b.g. (Fraser)...4 3 3 2

Time—2:08¼, 2:09¼, 2:11½, 2:15¼.

2:16 Class, Trotting, Purse $400:

Worthy Peter, b.g. by Peter the Great (Berry) 5 2 1 1 1
Prince Loree, b.g., by Prince McKinney (McDevitt) 1 1 2 4 2
Alice Alfrid, b.m. (Kingsley 2 3 4 3 ro
Tat Bingen, b.m. (F. Jamison) .....3 5 3 2 ro
Montgomery Bell, b.m. (Shaffer) .....4 4 6 ro
Bon Jol, ch.g. (Teare) .....6 6 5 ro
Joffre, b.h. (Kane) .....7 ds

Time—2:14¼, 2:15¼, 2:14¼, 2:16¼, 2:15½.

2:15 Class, Pacing, Purse $400.

Miss Eagle, b.m., by Red Eagle (Stokes) 7 2 1 1 1
Harry Leyburn, blk.h., by C. W. Leyburn (Whitehead)....1 1 7 4 2
Knight Worthy, b.g. (Ray)...2 4 2 2 ro
Col. Baron, b.g. (Mallow)....4 6 3 3 ro
Trojan, b.g. (C. Pennock)...5 3 5 ro
Castaway, b.g. (Kingsley)..3 8 6 ro
Grace Elder, br.m. (Martin).8 5 4 ro
Annabelle, ch.m. (Snether)..6 7 8 ro
Star Bond, b.g. (Lamport)...6 ds
William Patch, b.h. (Powell)..ds

Time—2:13¼, 2:12½, 2:13½, 2:17¼, 2:18½.

KENT CHAMPION PUG BEATEN BY CANUCK IN SOLDIER BOUTS

The London Chronicle says concerning bouts at the Canadian camp at Seaford:

In a fifteen-round contest between Sergt. Atwood of the Canadians and Jim Watts, champion of Kent, Atwood proved too strong and clever for Watts, who put up a very fine game display, but was forced to retire in the fourteenth round.

Sapper M. Goodson, Canadian Engineers, beat Corp. Maycock, Canadians, in the ten-round contest. Maycock is the present holder of the Canadian army welterweight—with the championship which he won at Shorncliffe in February. He has since improved and gained in weight and strength, and consequently was expected to put up a stiff fight against Goodson, who a few years ago was a crack professional in this country. Goodson now appears to have regained his former cleverness, and, going after his man, staggered him with beautiful straight lefts and short rights, all delivered with terrific force. Maycock fought a game uphill battle, but was completely outclassed. The referee stopped the fight in the fourth round, after Goodson had reduced his opponent to a helpless condition.

In another competition, Pte. Knox, Canadian, beat Pte. Allen, Canadian. Allen proved no match for Knox, who gave a good display and forced his opponent to retire in the fourth round.

Corp. Moore beat Sergt. Martin in a six-round contest. There was a hard fight for a result, Moore being twice floored. Well recovering, however, he was awarded the decision on points.

STALLINGS MAY NOT TAKE CONNIE'S STAR SLABMAN

BOSTON, June 13. — George Stallings, manager of the Boston Nationals, tonight wired Connie Mack, manager of the Philadelphia Americans, that he would not insist on the delivery of Pitcher Scott Perry to the Braves. Stallings said he was willing to take another player in the place of Perry, although the national commission had upheld the claim of the club to the services of the player.

INFIELDER NIEHOF OF GIANTS IS RELEASED

NEW YORK, June 13.—The New York National League Club tonight announced that Infielder Bert Niehof, who recently broke a leg in a game in Philadelphia, has been unconditionally released, though he remains on the New York club's payroll. His release was made necessary in order to include Sicklings, a shortstop purchased from San Antonio Texas League club in the local club's 22-player limit.

George Ross, a left-handed pitcher, was purchased from the same club, and both players will report immediately to the New York club.

WINTER RACING IN OLD LONDON NOT PERMITTED

LONDON, June 13.—The Government has decided, according to a statement printed in the Racing Calendar today, that winter racing will not be permitted, owing to the strain it will impose on the railroads in transporting horses, forage and spectators to the various tracks.

BASEBALL AT A GLANCE

AMERICAN LEAGUE.

	Won.	Lost.	Pct.
Boston	32	20	.615
New York	28	21	.571
Chicago	24	21	.533
Cleveland	27	25	.519
Washington	25	27	.481
St. Louis	23	24	.489
Philadelphia	19	28	.404
Detroit	16	28	.364

Yesterday's Results.

Detroit 10, Philadelphia 2.
Boston 6, Chicago 0.
New York 3, Cleveland 2.
St. Louis 2, Washington 0.

NATIONAL LEAGUE.

	Won.	Lost.	Pct.
Chicago	32	13	.711
New York	30	16	.652
Cincinnati	23	24	.489
Boston	22	25	.468
Pittsburg	20	25	.444
Philadelphia	19	25	.419
St. Louis	18	25	.419
Brooklyn	17	28	.378

Yesterday's Results.

St. Louis 8, Philadelphia 8, 19 innings.
Brooklyn 6, Cincinnati 0.
Boston 2, Pittsburg 1.
Chicago 8, New York 4.

INTERNATIONAL LEAGUE.

	Won.	Lost.	Pct.
Binghamton	25	8	.758
Rochester	20	13	.606
Toronto	20	16	.556
Buffalo	18	16	.529
Baltimore	18	19	.492
Newark	15	16	.484
Syracuse	10	19	.345
Jersey City	5	24	.172

Yesterday's Results.

Toronto 3 Binghamton 0.
Buffalo 3 Baltimore 0.
Other games postponed.

NEW RECORD FOR SEASON IS HUNG UP AT MOUNT CLEMENS

Hal B. Jun. and Russell Boy Give Great Exhibition.

MOUNT CLEMENS, June 13.—Russell Boy and Hal B. Jr., the only two starters in the free-for-all pace at the Michigan "Shortship" meeting this afternoon, furnished a great exhibition and incidentally caused the hanging up of the fastest first heat of the season, the time being 2:08 flat. Summaries:

2:17 Pace; Purse $1,000.

Roy Grattan, b. g., by Grattan Royal (Mullen) 1 1 1
Symboler, Jr., blk. h (Edman)....2 2 2
Hazel Pointer, b. m. (Morrison)..3 4 3
Prince A., b. g. (Payes).....4 3 5
Harry Dean, ch. g. (Hampton)..5 5 4
College Boy, blk. g. (Eller) 6 6 6

Time—2:14¼, 2:12¼, 2:12¼.

Free-for-All Race; Purse $500.

Russell Boy, b. h., by Rustic Pattenter (Edman) 1 1 1
Hal B., Jr., b. g. (McMahon)....2 2 2

Time—2:08, 2:10, 2:06¼.

2:20 Trot; Purse $500.

Isworthy McKinney, br. h., by McKinney (Lee) 5 1 1 1
Telford, ch. g., by Constance (Edman) 1 2 4 3
Oak Tree, b. g. (Hoffman)....4 3 2 2
Billy Lake, blk. g. (Rigler)..3 4 3 4
The Torrent, b. g. (Davidson)2 5 5 dis
Kerjo, b. h. (Mason).....6 dis
Carlos, ch. g. (Hayes).....dis

Time—2:15¼, 2:16¼, 2:17½, 2:18¼.

FIELDER JONES RESIGNS AS LEADER OF BROWNS

ST. LOUIS, June 13.—Fielder Jones, manager of the St. Louis Americans, resigned today, his resignation to take effect immediately. James Austin, third baseman, will succeed him temporarily.

INGERSOLL WALLOPED BY MOSSLEY PLAYERS

INGERSOLL, June 13.—In a seven inning baseball game at Victoria Park tonight the Mossley nine defeated Ingersoll by a score of 6 to 3. The visitors played a snappy game, fielding and hitting well. The batteries: Ingersoll, Williamson, Wright and Todd; Mossley, Francis and Campbell.

FIELDER JONES UNEQUAL TO MANAGING BALL CLUB

ST. LOUIS, June 13.—No other reason, save the one advanced that he was "unequal to the strain of managing a big league baseball club," had been learned tonight for the resignation of Fielder Jones, manager of the St. Louis League Club, who today announced his retirement from professional baseball.

STORIE GETS DECISION OVER BOLTON IN QUOITS

Two matches between four of the best quoiters in the city were played yesterday at the Forest City Quoiting grounds. H. Storie, champion lightweight, and G. Bolton, champion heavyweight, played, Storie winning with 21 shots to the latter's 11. S. Lewis got 21 points against James Karroll who secured 8 tallies. Both games were interesting.

Next Wednesday night a big tournament will be held by all city quoiters.

TALBOTS 6, ADANACS 4

The Talbot street boys handed a wallop to the Y.M.C.A. Andanacs in a scheduled inter-church league game at Springbank Park last night by 6 to 4. The game was one of the best seen this season. Line-up:

Andanacs — Butterworth, Lamond, Wells, MacTucky, Roberts, Bradley, Bandford, Bradford and Brickman.

Talbot Street—Smith, McWarne, Kilbourne, Arscott, Burgess, McGill, Walsh, Holland, Clark.

Umpire—A. Hynd.

CARDS AND PHILLIES BATTLE FOR NINETEEN INNINGS TO 8-8 TIE

PHILADELPHIA, June 13.—After hitting heavily in the first seven innings, Philadelphia and St. Louis battled without scoring for twelve additional innings to an 8 to 8 tie, equalling the season's longest game. Umpires Quigley and Harrison calling the contest on account of darkness at 8 o'clock, after 4½ hours of play.

Luderus' home run with the bases filled knocked Ames out of the box in the second inning and gave Mayer a 6 to 0 lead, but St. Louis batted him hard, Baird scoring the tying run by stealing second and third and coming home on Burns' wild throw.

Heathcote, the recruit from Pennsylvania State, made a single, double, triple and home run, the last with two on bases. Seven intentional passes were issued, Hogg, who did the best pitching for Philadelphia, twice filled the bases by passing two visitors.

Score: R. H. E.

St. Louis
..000 133 100 000 000 000 0— 8 20 5
Philadelphia
.. 150 200 000 000 000 000 0— 8 14 1

Ames, Sherdell, Meadows, May, Packard and Snyder, Gonzales; Mayer, Hogg, Davis and Burns, Adams.

CUBS WIN UPHILL GAME FROM GIANTS IN SEVENTH

NEW YORK, June 13.—The Cubs played an up-hill game here today, and defeated the Giants 8 to 4. After the home team took a three-run lead in the second inning the Cubs tied the score in the fourth and won in the seventh, scoring four runs after two men were out. Score: R. H. E.

Chicago ...0 0 0 3 0 0 3 1 1—8 14 2
New York ..0 3 0 0 0 0 0 1 0—4 12 1

Douglas and Killifer; Sallee, Anderson and McCarty.

MARQUARD HOLDS CINCY TO SIX HITS AND WINS

BROOKLYN, June 13.—The Superbas celebrated "bat and ball" day by shutting out Cincinnati today 6 to 0. Marquard held Cincinnati to six hits, three of them doubles, but not a man reached third. Score: R. H. E.

Cincinnati ...0 0 0 0 0 0 0 0 0—0 6 0
Brooklyn ...4 0 0 0 2 0 0 0 *—6 9 1

Schneider, Eller, G. Smith and Allen; Marquard and Miller.

BRAVES DEFEAT PIRATES

BOSTON, June 13.—The Braves defeated the Pirates 2 to 1 today. Konetchy's home run with Kelly on base, gave Boston two runs in the fourth inning. McKechnie's triple and Smith's error gave Pittsburg its run in the third. Score: R. H. E.

Pirates .....0 0 1 0 0 0 0 0 0—1 6 3
Braves .....0 0 0 2 0 0 0 0 *—2 5 1

Harmon and Schmidt; Nehf and Wilson.

BRANSTON AND HUNT ARE WINNERS AT DOUBLES OF THE LONDON ROWING CLUB

Yesterday's tournament at the London Rowing and Bowling Club was turned into a doubles affair, owing to the small attendance, but it was well enjoyed, nevertheless.

A. Branston and J. M. Hunt were the winners, with three wins and a plus score of 23, while Sam Webb and Billie Hynd were second with three wins and a plus score of 15. Scores:

R. T. Baker	A. Branston
L. Johnston, sk.	J. M. Hunt, sk.
Won 2, plus 5	Won 3, plus 23
E. Yealland	Sam Webb
W. Holmes, sk.	Wm. Hynd, sk.
Won 2, plus 6	Won 3, plus 15
C. B. Chapman	P. M. Wood
J. A. Young, sk.	J. Farrow, sk.
Won 1, minus 1	Won 1, minus 6
J. Vivian	Dr. Karn
H. Barrow, sk.	W. J. Curran, sk.
Won 2, plus 5	Won 1, minus 16
A. M. Smith	Capt. McDonald
H. G. Wright, sk.	M. Aylsworth, sk.
Won 2, plus 5	Won 1, minus 7
F. A. Karn	A. McIvor
F. A. Brown, sk.	R. D. Hillier, sk.
Won 2, plus 10	Won 0, minus 15

BRANTFORD BOWLING CLUB IS REORGANIZED

BRANTFORD, June 13. — Brant County bowlers reorganized their association here last night, arranging the big tourney for July 1. The officers elected were: President, C. Edmanson, Echo Place; vice-president, W. I. Scott, St. George; secretary-treasurer, R. C. Burris, Brantford. Over one hundred rinks are expected to compete for the various trophies.

Sportlets

BY REX

If the Tigers could shake their jinx they would be a winning aggregation, declare supporters of the Jennings crew. The Detroit team is is own jinx, so a shaking up may do it some good.

There was nearly a riot when the Birds found the Cows in the ninth, says our special correspondent from Baltimore. They probably made the latter uncomfortable with too many flies.

Hints to golfers: If you are out to slice the ball use a knife, not a club.

They call them tee boxes, but this is no excuse for taking a drink of the stuff inside them.

When the man behind you hits your dome with his ball, don't lose your temper. Think of the shock it must have been to the ball.

If your particular enemy is on the links, aim a ball for his ivory and yell "fore" after it has sizzled past him. Nothing annoys a man more than to be warned of danger after it is over.

Don't forget to tell your partner before you commence playing about the time you beat the champion of Bullville. He will get there before you if you put it off until the second or third hole.

If you are thinking of losing a golf ball in the jungle, just remember how many highballs could be purchased for the price of one of the former.

They say golf is peculiar to the Scotch, but don't begin the game with the idea that Scotch is peculiar to golf. You will be grievously disappointed when the steward brings on tea after the match.

If you wish to acquire a choice and original variety of cuss words, ask a veteran golfer to give you a line on the verbal perpetrations commonly uttered during the incipient stages of the game.

And to the person contemplating golf as an interesting diversion, we would say beware. In spite of my miserable and ignominious stabs at the game you will always come back to it. You shall render the atmosphere blue with a thousand expletives not found in the general vocabulary of cuss words. Your pocketbook, temper and digestion will suffer until the intricacies of the pastime are mastered. But when you are able to call "fore" in the hope that the man in front of you may dodge the wrong way and so receive the pill on the top notch —then your satisfaction will be complete.

NOBODY KNOWS SCORE IN GAME BETWEEN THE A.M.C. AND W.O.R. NO 3

Another baseball game was played, or rather played at, between the W. O. R. No. 3 team and the A. M. C. at the heights yesterday, but owing to the nature of the pastime it was called off in the fourth frame.

The A. M. C. team trimmed the W. O. R. in football just before the baseball game by 3 to 0. This probably acted as an incentive for the defeated soldiers to wallop their victors all over the diamond in the baseball game which followed. The Western Ontario boys commenced by scoring a dozen runs in the first inning, and before the third spasm had been reached all trace of the score was lost. The W. O. R. chaps aver that the outcome of he game was about 60 to a duck's egg in their favor, while the Meds declare that the W. O. R. boys won by no more than thirty runs.

The A. M. C. aggregation crossed the pan four times in as many innings, while the victorious ones crossed it so often that the scorer got the writer's cramp and while he was being carried to the casualty depot the score was neglected. It is certain, however, that no less than twenty tallies were secured during this interval.

The football game was one of the fastest seen this year and by their victory the A. M. C. soccerites are still undefeated.

ELMWOODS START BOWLING AT 7:45 SHARP TONIGHT

The regular Friday night tournament of the Elmwood Bowling Club will commence tonight at 7:45, when draw will be made. The secretary of the club has announced that the invitations for the big tourney to be held on July 1 have been sent out, and about twenty clubs are expected to be represented. There will be four qualifying games which will terminate at 6 o'clock at the latest. The finals and semi-finals will then commence and are guaranteed to be finished by 9 o'clock. The tournament will be for the C. H. Ward trophy which was won by the Elmwood Club last year and by the Thistle Club in 1916.

Look well for our Shop, and you will look well when you come out.

OUTING TROUSERS

for bowling, boating, tennis, golf, summer dances and picnics. Plain white, white with black stripes, white with blue stripes, also plain greys and greys with stripes. We make them to fit at the waist, so they will stay in place when worn with a belt. Finished with a neat cuff and the proper length you have a smart-looking pair of Trousers. Prices $6.00 to $10.00.

SELAK Merchant Tailors Dundas, Corner Clarence.

Factory Equipment on more than 1½ million Fords.

The Ford car has been developed from the point of engine efficiency.

Champion

Dependable Spark Plugs

are factory equipment on all Ford cars as an important part of that efficiency.

The Champion "X" has been developed exclusively for Ford cars to obtain maximum efficiency in Ford motors.

Every Ford owner who would preserve that efficiency should insist that his replacements be Champion "X" plugs.

The patented asbestos-lined copper gaskets, an exclusive feature in all Champions, protects the porcelain and gives long and dependable service. It is proof against the destructive effect of exploding gases and extremes of temperature.

Look for the name "CHAMPION" on the porcelain. It guarantees "Absolute satisfaction to the user, or free repair or replacement will be made."

Sold by dealers everywhere.

The following is quoted from the instruction book in each Ford car:

"There is nothing to be gained by experimenting with different makes of plugs. The make of plugs with which Ford engines are equipped when they leave the factory are best adapted to the requirements of our motor."

Champion "X" for Ford Cars Price, $0.75

Champion Spark Plug Co. of Canada, Limited, Windsor, Ont. 37

INJECTION BROU

THE LOGICAL TREATMENT

Direct—Quick—Effective

FOR THE MOST OBSTINATE CASE

Sold by All Druggists. 1aw-v

FLEET FOOT ALL SUMMER

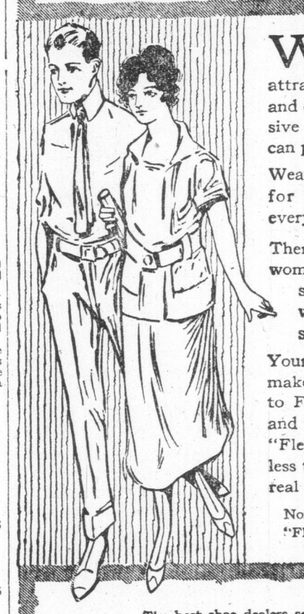

WEAR "Fleet Foot" and walk in the most attractive most comfortable and certainly the least expensive summer footwear you can put on.

Wear "Fleet Foot"—not only for evening but also for every day wear.

There are styles for men, women and children—for all summer sports—for town wear, holiday wear and summer resorts.

Your dealer will help you make the change from leather to Fleet Foot with pleasure and profit to yourself, for "Fleet Foot" costs so much less than leather that it is a real economy to wear them.

None genuine unless stamped "FLEET FOOT" on the sole.

The best shoe dealers sell "Fleet Foot."

CANADIAN CONSOLIDATED RUBBER CO. Limited

HEAD OFFICE MONTREAL

28 Service Branches throughout Canada 219

DOMINION RUBBER SYSTEM

WILSON'S "The National Smoke"

BACHELOR

This cigar's exceptional flavor and the quality of its clear Havana leaf insure the utmost enjoyment and satisfaction.

3 for 25¢

ANDREW WILSON & Co LIMITED TORONTO AND MONTREAL