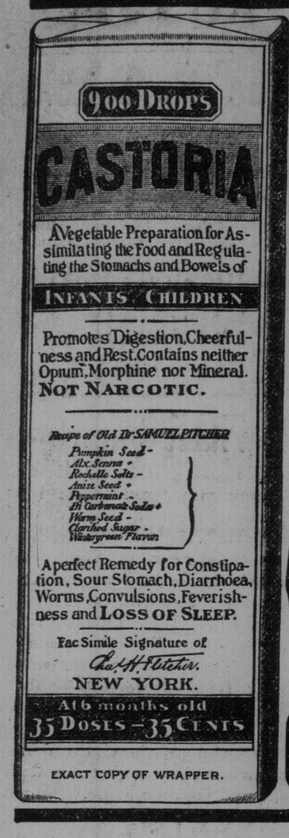

CASTORIA

For Infants and Children.

The Kind You Have Always Bought

Bears the Signature of Chas. H. Fletcher.

In Use For Over Thirty Years

CASTORIA

EXACT COPY OF WRAPPER. THE CENTAUR COMPANY, NEW YORK CITY.

HOUSE FAMINE IN BERLIN.

English Immigrant Compelled to Live in a Tent.

Berlin, June 7.—(Special.)—The Towns of Berlin and Waterloo are confronted with a serious question in the scarcity of houses. There are a considerable number of houses going up, but by no means sufficient to meet the demand. Every house in the two towns is occupied, and several families have been compelled to move away because they could not get houses. Charles Webb, an English immigrant who came to Berlin recently with his wife and eleven children, had to live in a tent, and in the recent heavy storm the tent was blown down, leaving the family in a deplorable predicament. He then managed to find quarters in a vacant store, but it is about to be occupied by a merchant, and Webb is at his wit's end to find a home. He and six of his children have found work in Berlin. Webb has received a letter from Emigration Agent Marquette, the British government's representative at Quebec, stating that more English families are on their way to Berlin.

There is some talk of forming a building syndicate. Meanwhile temporary shacks may have to be put up to house incoming people.

ELECTRICIANS' CONVENTION.

Program for Three Days' Annual Meeting in Hamilton Next Week.

The program for the fourteenth annual convention of the Canadian Electrical Association, which is to be held at Hamilton beginning Wednesday next, includes, on the opening day, papers by E. B. Walker on "The Origin and Development of Storage Batteries"; R. J. Parke, E.E., "Aluminum Wire as a Conductor"; F. C. Smallpeice, on "The Carter Steam Turbine"; K. L. Aitken, on "The Niagara Power Development." On Thursday a visit will be paid to the Westinghouse and Deering works; the papers will include "A. C. vs. D. C. Arc Systems," by W. L. McFarlane; "Heavy Electric Traction by Alternating Currents," by P. M. Lincoln; "The Statistics of Canadian Progress in Electrical Applications," by George Johnson. Officers will be elected and the annual banquet held. The convention will conclude with a trip to the Niagara Power Works.

MOROCCO SITUATION.

Madrid, June 6.—The newspapers are anxiously discussing the Morocco question. The Epoca thinks that the precipitation in sending a fleet to the Morocco coast gives force to the report that the United States has asked the Sultan of Morocco for a port on the west coast. The La Correspondencia de Espana gives a rumor that an exchange of notes is taking place among the European chancelories with a view to obtaining an assurance that American action will be confined strictly to measures for securing the liberation of the captives.

Raymond's Record.

"Raymond's Record," the Oakville New Era in its new form, has the merit of being "racy of the soil." It is distinctive. It gives its readers something that cannot be obtained in outside newspapers. It is a Halton paper, and it is a Raymond paper; that is, it is a paper which at once shows to the reader that it is the representative journal of a certain district, and that it is edited by a man with ideas of his own. Such a paper need not be narrow. It may recognize the fact that there are other points of view than that of the locality and the editor. But there can be breadth of view without monotony or uniformity. The city has a life of its own. The country has a life of its own. The town or village has a life of its own. Each has its own point of view, which is a phase of the truth we are all groping after. The best results can be obtained by emphasizing one's own point of view at the same time recognizing that "there are others." This seems to be the policy of "Raymond's Record."

$33.00 to Colorado and Return

Via Chicago, Union Pacific & Northwestern Line. Chicago to Denver, Colorado Springs and Pueblo, daily throughout the summer. Correspondingly low rates from all points east. Only one night to Denver from Chicago. Two fast trains daily. Tourist sleeping cars to Denver daily. B. H. Bennett, 2 East King-street, Toronto, Ont. 3

Authorized Capital $2,000,000.00

THE CROWN BANK OF CANADA

EDWARD GURNEY, PRESIDENT

Branches: Toronto; Ottawa; Rideau street, Ottawa; Burford; Port Dover.

Bankers: Canada, Bank of Montreal; Great Britain, National Bank of Scotland; United States, Oriental Bank, New York; Fort Dearborn National Bank, Chicago.

The Bank is prepared to receive the accounts of manufacturers, merchants, traders and private parties.

G. deC. O'GRADY, General Manager.

246

ITALIAN ARRESTED FOR MURDER.

Wanted in Long Island City—Detective Met Him by Chance.

Serrio Tiscitelli, alias Salvatore Piscelli, was arrested yesterday by Detective Harrison. He is wanted in Richmond, Long Island, on a charge of murder.

On April 24 last a number of Italians were playing a game of cards in a saloon in "Little Italy," in Long Island City. A quarrel ensued. Piscelli and Antonio Ferrari fought a duel with knives. Antonio died three days afterwards from wounds received. Piscelli fled, and the dead man's friends vowed vengeance.

They engaged the services of Detective Caprel of Jersey City, who is noted for his success in running down Italian criminals. He has been on the trail of the murderer ever since, but lost him in Buffalo. Having heard so much of Toronto, and being so near, he decided to come and rest for a few days here.

While walking on Yonge-street he was surprised to meet his man. He followed him to 173 Centre-street. He asked the assistance of the local detective department, who, after being advised by the New York detective department that Caprel was in good standing, made the arrest.

The prisoner waived extradition. A man will arrive from New York to-day with the necessary papers to take Piscelli across the line. He is 26 years of age and a cobbler by trade. The man he killed was a laborer.

BREWERY STRIKE OVER.

The strike of the brewery workers is over and the men go back to work today. Those who took their places and are objected to were paid off last night. Arbitration will now go on, as between the demands of the men and the temporary wage scale given by the bosses, which in some cases meets the requests made and in other respects not far short.

June Weddings

Are unusually numerous this year, and the Great World's Fair, St. Louis, the mecca for the trip. This is not to be wondered at as St. Louis affords the opportunity of having just as quiet or gay a time as desired. Abundance of amusement, the world's choicest exhibits to inspect, the grandest buildings, the whole costing fifty million dollars, makes it easy for any one of intelligence who wishes to start out right, to decide that they cannot afford to mis going; $19.20 is the round trip rate from Toronto, and a stay at Chicago is allowed. The way to go is via Grand Trunk double track route, and Mr. Ryder, city agent, northwest corner King and Yonge-streets, will fully explain. Through Pullmans to St. Louis without change will be run daily, leaving Toronto 8.00 a.m. and 4.40 p.m., commencing June 13.

Toronto the Great Centre.

Anyone passing along the principal thoroughfares of Toronto realizes that an increasing number of firms are recognizing that this city is the best centre from which to despatch goods to all parts of Ontario. The latest example of this is afforded by the Empire Tobacco Company, who have recently opened their Premium Department from Hamilton to 167 Yonge-street, near corner Queen-street, Toronto. This not only gives them a more central location, but enables their customers to see for themselves the excellent gifts to which the Snowshoe Tags, taken from "Bobs" Plug Chewing Tobacco, or any other brands of plug tobacco manufactured by the Empire Tobacco Company, all of which bear the Snowshoe Tags, entitle chewers and smokers of their popular brands.

Over the Wabash

To the great World's Fair, St. Louis, Mo. Come with us and see this, the greatest exposition in the history of the world. New and magnificent palace sleeping cars now running daily between Toronto and St. Louis, 125 miles shorter from Detroit than any other line by all odds the quickest and best route. Tickets good via short line or via Chicago, with stop-over at Detroit and Chicago. The great Wabash is the only line that owns and controls its own rails from Canada direct to the World's Fair gate. For rates, timetables and descriptive folders address J. A. Richardson, District Passenger Agent, northeast corner King and Yonge-streets, Toronto. 136

11.50—Atlantic City and Return—11.50

On account of the meeting of American Academy of Medicine and Medical Association the Lehigh Valley Railroad will sell tickets Suspension Bridge to Atlantic City and return for $11.50. Good going June 1, 2, 3, 5 and 6. Good for return until June 13. For further particulars call at L.V.R. city office, 10 King St. East. M 227. 28 30

$9—New York Excursion—$9, via Lehigh Valley Railroad.

Tickets only $9 round trip from Suspension Bridge, Thursday, June 23, tickets good 15 days, good on all express trains. For further particulars, call at L. V. R. City Passenger Office, 10 King-street East. Phone Main 1588. ed

Brampton Blain Wins.

London, June 7.—The judicial committee of the privy council this morning dismissed with costs the appeal of the Canadian Pacific Railway versus Blain

QUESTION OF HEATING CARS MATTER OF PRIVATE CONCERN

So Street Railway Will Argue in Declining Terms of "Consent Judgment."

Counsel for the Toronto Railway Co. yesterday made clear the intention of their client to disregard entirely the consent judgment which the city authorities were expecting to have signed in the omnibus suit, and the reason for its action was frankly given to be the commencement of the penalty suits by the city. The civic legal department was quite sure that Mr. Bicknell had the authorization of the company to agree to terms, and also, that he was entirely in accord with the proposed consent judgment, and it was not until after the writs were issued in the penalty cases that any doubt of a settlement arose. Mr. Fullerton at once pressed for a continuance of the hearing before Referee Cartwright. Yesterday the solicitors met and discussed the issues raised on the pleadings. No evidence was taken, but a stated case will be prepared and submitted to Mr. Cartwright on Thursday morning. He will settle any differences in the briefs as to the facts, as brought out before him, and the parties will then make an appointment with the judge sitting in chambers next week for a hearing and an interpretation of the terms of the agreement.

Will Not Concede Authority.

Mr. Bicknell said yesterday that the company would not concede the authority of the city engineer as regards routes, altho he would admit it as to the intervals between which cars should be run. In regard to the construction of extensions, he said the city must show the public necessity. The question of open cars and of heating cars, the company will hold is a matter of their private business. The city has no right to interfere, but any private citizen who receives injury, may seek redress.

The question of running cars until midnight will also be fought out, the company holding that the cars must reach the barns by that hour, and that they will not give a full service until the stroke of 12. The case will undoubtedly be continued for several years in the courts.

The motion for prohibition asked for by the company yesterday morning, directed at the county judge, in reference to the trial of the penalty cases, was adjourned until Friday morning.

No New Library Site.

The property committee refused to select another library site yesterday. Ald. Ramsden moved that the University-avenue location should again be recommended to council, and criticized the mayor for being absent when he had held the matter up in council on account of a downtown site he favored. The only supporter of the motion was Ald. Graham, while Chairman Spence, Ald. Chisholm and Foster opposed it and nothing was done.

Architect Beaumont Jarvis was present with Contractor Van Vlack, and it was decided that the latter should go ahead with the brick paving of the north section of St. Lawrence Market, at about $4500. Mr. Jarvis gave an opinion that the old brick does not belong to Contractor Crang, in opposition to the opinion of Architect Siddall, and if he be sustained, the city will be $500 ahead, and will save about $1100, thru not paving the whole of the market.

Butchers to Stay.

Commissioner Fleming reported adversely to the desire of the butchers to be moved to the northern section, saying that the expense would be exceptionally heavy, and no great gain would result to the butchers.

It was decided to ask the board of control for funds to put a concrete floor in the basement of the market, which was intended for cold storage purposes. It will cost $4500. The board are also asked to provide $3000 for repairing and fitting up Brockton Hall and the stores in connection with it.

Commissioner Fleming wished a runabout for "Dick" McIntyre, the city messenger, in order to save his expensive buggy, but the request was filed. He obtained $25, however, for a new bicycle for Assistant Building Inspector Salisbury.

Brave Boer Laddie.

In a lecture which Major Seely, M.P., delivered recently, he told a pathetic story about a little Boer lad who preferred to die rather than give any information likely to result in the capture of his fellow countrymen. On one occasion during the war, Major Seely said, he was instructed to get some volunteers and try to capture a commandant at a farmhouse some 20 miles away. He got the men readily, and they set out. It was a rather desperate enterprise, but they got to the farmhouse all right, only to find, however, that the elusive Boer had cleared out in an unknown direction. It was vitally important that the British force should get some information, for it became a question perhaps of the Boers catching them and not they catching the Boer commandant. At the farmhouse they saw a good-looking Boer boy and some goomen. Major Seely asked the boy if the commandant had been there, and he said in Dutch, taken by surprise, "Yes." "Where has he gone?" was the next question, and the boy became suspicious and answered, "I don't know." "I decided then," continued Major Seely, "to do a thing for which I hope I may be forgiven, because my men's lives were in danger. I threatened the boy with death if he would not disclose the whereabouts of the general. He still refused, and I put him against a wall and said I would have him shot. At the same time I whispered to my men, 'For Heaven's sake, don't shoot.' The boy still refused, altho I could see he believed I was going to have him shot. I ordered the men into 'Present.' Every rifle was levelled at the boy. 'Now,' I said, 'before I give the word, which way has the general gone?' I remember the look in the boy's face—a look such as I have never seen before but once. He was tree-fastened before Napoleon, telling another almost than anything human whose from his eyes. He threw back his head, and said in Dutch, 'I will not say.' There was nothing for it," concluded the major, "but to shake hands with the boy and go away."

Anson F. Stoutenburgh has applied for administration of the estate of his brother, the late James Edwin Stoutenburgh, who died in Markham last January, leaving an estate of $2000.

Miss Agnes Miller, of Chicago, speaks to young women about dangers of the Menstrual Period.

"To Young Women:—I suffered for six years with dysmenorrhea (painful periods), so much so that I dreaded every month, as I knew it meant three or four days of intense pain. The doctor said this was due to an inflamed condition of the uterine appendages caused by repeated and neglected colds.

"If young girls only realized how dangerous it is to take cold at this critical time, much suffering would be spared them. Thank God for **Lydia E. Pinkham's Vegetable Compound,** that was the only medicine which helped me any. Within three weeks after I started to take it, I noticed a marked improvement in my general health, and at the time of my next monthly period the pain had diminished considerably. I kept up the treatment, and was cured a month later. I am like another person since. I am in perfect health, my eyes are brighter, I have added 12 pounds to my weight, my color is good, and I feel light and happy."—Miss Agnes Miller, 25 Potomac Ave., Chicago, Ill. —*$5000 forfeit if original of above letter proving genuineness cannot be produced.*

The monthly sickness reflects the condition of a woman's health. Anything unusual at that time should have prompt and proper attention.

NEW BYLAW BOTHERS ARCHITECTS.

Submit Plans Not Drawn Correctly and Delays Ensue.

Some protest has been heard in regard to the number of permits that are piled up in the city architect's office awaiting his approval, which is holding back a great amount of work. The commissioner of assessment and property states that if such is the case, the trouble is due to the architects, who do not draw their plans correctly, and not to the negligence of the office staff.

The city architects are now working under new conditions, and not many of them are conversant with the revised building bylaws. There is also a great rush on at present, and some congestion is unavoidable.

Mr. McCallum personally examines all plans for large buildings, and he is looking after the interests of the city remarkably well. He has stated that he is able to handle all of the permits with his present staff.

To Ingersoll's Bard.

Ingersoll's bard, James McIntyre, has received a splendidly bound volume of Dr. Drummond's poems, the gift of the author. Dr. Drummond, while in Ingersoll recently, made the acquaintance of Mr. McIntyre, and on his return to Montreal sent him the book, from the fly leaf of which we take the following:

To James McIntyre, author of "Musings on the Banks of Canadian Thames," with kindliest wishes of William H. Drummond, Montreal, May 9, 1904:

The volume had only been published a week,
But already the farmers of Choke Cherry Creek,
Bachelors, spinsters, husbands and wives,
Were having, they tell me, the "time of their lives,"
With the duties the "Musings" teach.
And when at the eve of a long summer day.
Thru cheese-haunted meadows I wended my way,
I wept as I saw on the butter-cupped ground
The victims of McIntyre lying around
Like storm-driven clams on the beach.
Are they sleeping or dead? What is it? said I,
And paused for an answer—then came the reply
From a stranger: "Every soul's by the 'Musings' inspired,
And it's simply a case of all McIntyred.
That's all."

W. H. D.

MENTION

Col. Worsley, late D.O.C. of Nova Scotia, is a guest of Nicol Kingsmill, K.C.

Mrs. (Dr.) Nesbitt, daughter and maid, have gone to France for the summer. They will be away three months.

H. B. Morison of the Merchants' Bank of Canada at Portage la Prairie, Manitoba, is in Toronto visiting his parents at 664 Jarvis-street.

Rev. Newton Hill preached anniversary sermons and lectured on Monday to an immense audience at Pinedale, on the subject, "Use and Abuse of the Tongue."

J. M. Smith, secretary-treasurer of the Sao Paulo Tramway, Light & Power Company, leaves this afternoon on an extended trip to Europe and South America. After visiting the chief cities of Great Britain and various places of interest in France and Switzerland. Mr. Smith will sail for Sao Paulo, Brazil, where he will spend some time in looking over the properties of the Sao Paulo Tramway, Light & Power Company, with which he has been identified since its inception. Mr. Smith will be accompanied by his wife and daughter, and expects to be away about four months.

Brockville has dispensed with the services of Chief Adams, who was a prominent figure in Napanee during the Ponton trial.

R. G. Salisbury, assistant inspector of buildings, wants a new bicycle. He says he made 5000 miles last year.

Free to Men Until Cured.

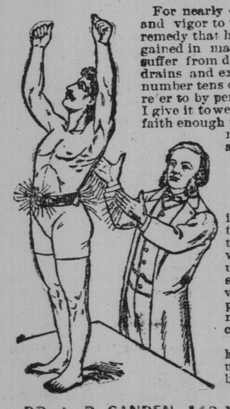

For nearly 40 years I have successfully given new life, strength and vigor to weak men. Think of the wonderful merit of a remedy that has stood this test! Think of the experience I have gained in making strong, vigorous men out of the wrecks who suffer from dissipation, who are feeble, suffer from varicocele, drains and exhaustion, rheumatism, lame back, etc. My cures number tens of thousands, and many were at home, whom I can refer to by permission. I now know so well that Electricity, as I give it to weak men, cannot fail, that to any sufferer who has faith enough to try my treatment I will give two months' use of my world-famed Dr. Sanden Herculex Electric Belt, and will ask

No Pay Until Cured

Not a penny is to be paid me or placed on deposit in any way until you are cured or fully satisfied, and then the price is only $4 in many cases. I have made the greatest success ever known, placing my cure with sufferers on its merits, and will not be satisfied until every such one has tried it. Being a crowning success, my belts are of course imitated. But the valuable advice I give is only got from ripe experience and is mine alone. It is given freely until my patient is well—belt and advice all without charge until cured.

Call or send for one to-day, or if you want to know more about my treatment get my free books upon Electricity and its Medical Use. Free, sealed, by mail.

Office hours—9 to 6 daily; Saturday until 9 p.m.

DR. A. B. SANDEN, 140 Yonge-street, Toronto, Ontario.

Dr. KOHR'S RESTORINE

The Remedy of the New Century,—the most wonderful Medicine ever discovered. It is astounding the Medical world. 10,000 cases cured in one month in Paris. The National Medical Board has recommended this Remedy for use in the Insane Asylums where, as is well known, a majority of the male inmates are victims of lost Vitality in its most terrible form. In Europe the remedy is endorsed by all governments and is now used as a Specific in the great standing armies of both France and Germany. **Stops losses in from seven to ten days so that they never return.** Drains entirely cease after a few day's treatment. The skin becomes clean, the eyes bright. Confidence returns, step elastic, bowels regular. Headaches disappear. No more weak memory, the mind becomes bright and active. A Food for Brain and Blood. **A permanent cure no matter how chronic the case.** Just send us to-day your name and address plainly written and a 5 days treatment of Restorine will be sent FREE in plain sealed package. Do not hesitate a moment. We will treat you with success and with honest confidence.

Dr. KOHR MEDICINE CO., P.O. DRAWER V 2341, MONTREAL

This is

TIME

Order your supply to-day from the

Belle Ewart Ice Co.,

5 MELINDA STREET

(Globe Building)

Telephones Main 14, 1947, 2933

People You Meet

Those who look healthy and happy use good bread—being an important article of diet, the next question is where can it be had?

Give the "Tomlin" Loaf a Trial.

The sale for it is amazing—it must be good—it's worth trying.

Office Phone: Park 553.

Many years of careful study among birds produced patent

Bird Bread

That is why it can be relied upon and why there is such an enormous demand for it. 10c. the pkge., 2 large cakes.

Send name of dealer not selling BIRD BREAD apart from COTTAM SEED, with 5c. in stamps and get free two large cakes. Feed your birds on the Standard (c)

Cottam Bird Seed

Use Cottam Bird Supplies and Remedies. All grocers. Advice FREE about Birds. Bird Book 25c. by mail.

Bart Cottam Co., 673 Dundas St., London, Ont.

Money cannot buy better coffee than Michie's finest blend of Java and Mocha at forty-five cents a pound.

Michie & Co., 7 King St. West 4 Phones

PEERAGE ROMANCE.

Strange Story of Claim to Extinct Irish Earldom.

London, June 5.—The details of a case about to occupy the attention of the law courts suggest the outlines of a novel of the old-fashioned type.

The story circles around the latter years of the life of Goodwin Meade Pratt Swiffe, who called himself "Lord Carlingford," of Swiftesheath, County Kilkenny, Ireland. The Carlingford peerage was many years ago associated with the Swiffe family, but there appears to be some doubt as to whether the late Godwin M. P. Swiffe was entitled to the name by which he was commonly known. The peerage at any rate is now extinct.

The plaintiff in the forthcoming action is George Godwin Barnham Swiffe, the second son of "Lord Carlingford" by his first wife. The defendant is the widow of "Lord Carlingford." Mrs. Mary Jane Swiffe, whom he married about 15 years after the death of his first wife. Godwin Butler Meade Swiffe, the eldest son of the second marriage, and the present master of Swiftesheath, is co-defendant.

The plaintiff claims to be declared the lawful son and next of kin of "Lord Carlingford," and to recover a share of the personal estate of his father, together with interest thereon at the rate of 4 per cent. from the date of his father's death in 1864.

Wandering About the World.

Swiftesheath, in County Kilkenny, is a fine old mansion, with an extensive and picturesque estate. The lands have been in possession of the Swiffe family for several centuries. At one time a regular visitor at the house was Dean Swift, the famous satirist.

The grandmother of the present claimant was Countess de Molende. The father was a clever but somewhat eccentric man, who numbered among his friends Louis Napoleon. He was a well-known figure at the French court in the early years of the second empire.

There are many romantic features in connection with what promises to be a notable and historic case. For many years G. G. B. Swiffe has wandered about the world in many capacities, his one concern being to gain a respectable livelihood. He is now back in Ireland, retired from his wanderings, and has interviewed "the oldest inhabitants" at Swiftesheath with a view to establishing his identity as the late owner's eldest surviving son.

The Family History.

The principal events in the family history, according to the plaintiff's statement of claim, were as follows:

"Godwin Meade Pratt Swiffe, commonly called Lord Carlingford, married Jane Anne Hopkins in Liverpool on March 18, 1845.

"The plaintiff was born, son, Longueville Meade Swiffe, who in 1871 died, unmarried and intestate, in the Union Hospital, Dublin, having been insane a year and a half before his death.

"On Jan. 11, 1847, the present plaintiff, G. G. B. Swiffe, was born.

"Jane Anne Swiffe, commonly called Viscountess Carlingford, died in 1848.

"About 1863 Lord Carlingford married Mary Jane Clarke, who as Mary Jane Swiffe becomes one of the present defendants.

"Of this marriage there was born, on March 24, 1864, a son, G. R. M. Swiffe, now master of Swiftesheath, and the other defendant in the action.

"On July 4, 1864, Lord Carlingford died intestate."

The statement of claim contains an extraordinary story, the circumstances of which, no doubt, will be proved or disproved at the trial. "Lord Carlingford," avers the plaintiff, left considerable real and personal estate, but when the letters of administration were granted to Mrs. Mary Jane Swiffe, the defendant, the plaintiff was a midshipman in the East Indies.

In the year 1885 he returned to Swiftesheath. There he met his stepmother, his brother Longueville, and other members of the family. The plaintiff was then 18 years of age, and his brother a year older. The statement goes on to say: "The defendant Mary Jane Swiffe, allowed that the (the boys) had no right to remain there, and that she was not bound to maintain them."

The particulars above given are founded solely upon the statement of claim delivered by the plaintiff's solicitors, and necessarily do not include the case for the defence. The solution of the strange story will be awaited with interest.

Danger to Babies.

London, June 5.—The fond mother who sends her baby out for an airing in a toy perambulator, or push-cart, is did she only know it, inflicting perhaps a life-long injury on the child.

Curvature of the spine—that most direful of maladies—is, according to a well-known medical man, only one of the many ill-effects which may result from the practice.

"As bad for the baby as the rack of the Inquisition," was how this medical man described these carts.

"They may be elegant to look at, but the baby, with its knees contracted, and its body doubled up, fastened down to its car with a leather strap, and jolted over the roads, often rough, endures a small martyrdom.

"The old-fashioned perambulator was bad enough in its way, but it was a thousand times better than the uncomfortable little chair in which the modern baby is bound.

TENDERS WANTED.

MACHINERY BUSINESS AND FOUNDRY FOR SALE BY TENDER

Tenders will be received by the undersigned up to 12 o'clock noon of WEDNESDAY, JUNE 8th, 1904, for the purchase of the assets of

The Bradley Machinery Co.
785-787 King St. West, Toronto,

consisting of:

Lot 1—General stock of machinery, new and second-hand, containing tools, engines, boilers, motors, scales, etc., etc., amounting to $3513.23.

Lot 2—Foundry plant, with cupola, blast fan, ovens, flasks, etc., etc.; also 12 h.-p. motor, subject to lien of $62.50.

Lot 3—Second-hand sawmill plant at Saint Williams, Ontario, with 50 h.-p. and 15 h.-p. engines and boilers, and saw carriage, 30,000 feet capacity.

TERMS OF SALE.

For Lot 1—25 per cent. cash, 10 per cent. payable at time of sale and balance in 1 and 2 months, with 7 per cent. interest, satisfactorily secured.

For Lots 2 and 3—Cash.

A marked cheque for 10 per cent. of tender must accompany each tender, same will be returned if tender not accepted.

Purchaser of lot 2 must assume lien on motor.

The highest or any tender not necessarily accepted.

For further particulars apply to

E. R. C. CLARKSON, Assignee,
36 36 Scott-street, Toronto.

MORTGAGE SALE OF RESIDENTIAL Property in Toronto.

Notice is hereby given that under power of sale contained in a certain mortgage, there will be offered for sale at public auction at No. 68 King-street east, Toronto, by Messrs. C. J. Townsend & Co., auctioneers, on Wednesday, 15th of June, 1904, at the hour of 12 o'clock noon, the following valuable property:

That part of lot No. 16 on the west side of Margueretta-street, as shown on plan filed in the registry office for the western division of the City of Toronto, as No. 888, more particularly described as follows: Commencing at the northeast angle of said lot 16; thence southerly along the westerly limit of Margueretta-street 18 feet more or less, to a point where it will be intersected by the production easterly of the centre line of the partition wall between the house on the lands hereby conveyed and the house on the lands to the south thereof; thence westerly thru the centre line of the said partition wall and the productions thereof easterly and westerly parallel to the northerly limit of said lot 16, 128 feet, more or less, to the easterly limit of a lane 10 feet wide; thence northerly along the easterly limit of said lane, 18 feet more or less, to the northwesterly angle of said lot 16; thence easterly along the northerly limit of said lot 16, 128 feet more or less, to the place of beginning.

On these lands there is said to be erected a semi-detached brick fronted dwelling two storeys high, with cellar and attic, containing six rooms, known as street number 302 Margueretta-street.

For further particulars, terms and conditions of sale, apply to Messrs. Cassels & Standish, 15 Toronto-street, Solicitors for the vendors.

Dated the 28th day of May, A. D. 1904.

For Cottage or Camp

the ideal light is Acetylene. No danger when the best generator of all is used—the

"Solar" Generator

Easily and cheaply installed. Call or write us for booklet, prices, etc.

TORONTO ACETYLENE CO.

Keith & ritzsimons, Limited, Agents.

111 King St. West, - - Toronto.

THE NEW FRENCH REMEDY.

TRADE THERAPION MARK

This successful and highly popular remedy, used in the Continental Hospitals by Ricord, Rostan, Jobert, Velpeau, and others, combines all the desiderata to be sought in a medicine of the kind, and surpasses everything hitherto employed.

THERAPION No. 1

in a remarkably short time, often a few days only, removes all discharges from the urinary organs, superseding injections, the use of which does irreparable harm by laying the foundation of stricture and other serious diseases.

THERAPION No. 2

for impurity of the blood, scurvy, pimples, spots, blotches, pains and swelling of the joints, secondary symptoms, gout, rheumatism, and all diseases for which it has been too much a fashion to employ mercury, sarsaparilla, &c., to the destruction of sufferers' teeth and ruin of health. This preparation purifies the whole system through the blood, and thoroughly eliminates all poisonous matter from the body.

THERAPION No. 3

for nervous exhaustion, impaired vitality, sleeplessness, and all the distressing consequences of early error, excess, residence in hot, unhealthy climates, &c. It possesses surprising power in restoring strength and vigour to the debilitated.

THERAPION is sold by the principal Chemists and Merchants throughout the world. Price in England 2/9 & 4/6. In ordering, state which of the three numbers required, and observe above Trade Mark, which is a facsimile of word 'THERAPION' as it appears on British Government Stamp (in white letters on a red ground) affixed to every package by order of His Majesty's Hon. Commissioners, and without which it is a forgery.

Sole by Lynn Bros Co. Ltd., Toronto, & Fougera & Co., New York. Price 1 dollar. Postage 6 cts.

BRICKLAYER —AND— MASON'S TOOLS

TROWELS—PLUMB AND LEVEL—BEADERS—CHALK LINES etc.—PRICES RIGHT

THE VOKES HARDWARE CO., LIMITED.

111-113 Yonge Street. 135

Office Needs

Get our prices for

DEED BOXES, PAPER SHEARS, ERASERS, SAFES, CASH BOXES, SPITTOONS, LETTER SCALES, TWINES, TWINE BOXES, ETC.

RICE LEWIS & SON, LIMITED, TORONTO

PASSENGER TRAFFIC.

GRAND TRUNK RAILWAY SYSTEM

$19.20 TO THE GREAT **World's Fair, St. Louis**

Including stop-over privileges at Chicago, also at Detroit and Canadian stations, commencing Monday, June 13th. Through Pullman sleeper will leave Toronto for St. Louis at 8.00 a.m. and 4.40 p.m. daily. 8.00 a.m. train will also carry through vestibule coach.

Special train at 1.30 p.m. daily to Hamilton races, running direct to race track. Returning, special leaves immediately after last race, stopping at Hamilton for supper.

$1.60 for Round Trip.

$2.00—BUFFALO—$2.00 and return SATURDAY, JUNE 11th.

Going on special leaving Toronto 8.15 p.m., valid returning until Monday, June 13th.

For tickets and full information call at City Ticket Office, northwest corner King and Yonge-streets. (Phone Main 4209.)

CANADIAN PACIFIC

CHANGE OF TIME AND IMPROVED TRAIN SERVICE

commencing MONDAY, JUNE 13th.

Connection for

"IMPERIAL LIMITED"

will leave Toronto (via North Bay) at 12.05 a.m., DAILY for WINNIPEG, VANCOUVER and intermediate points. This service is in addition to present daily service leaving at 1.45 p.m. daily.

Train now leaving Toronto at 4.15 p.m. daily, except Sunday, for Chatham, will run through to Detroit, arriving at 11.45 p.m. Eastbound will leave Detroit at 5.00 a.m. daily, except Sunday, arriving Toronto, 12.15 p.m.

Guelph local leaving Toronto at 6.15 p.m. daily, except Sunday, will leave at 6.20 p.m.

Full particulars from Canadian Pacific Agents, or A. H. Notman, A. G. P. A., Toronto.

ILLINOIS CENTRAL RAILROAD — MISSISSIPPI VALLEY ROUTE

MONDAY, JUNE 13th

and twice daily thereafter through sleeper and coach Montreal and Toronto to St. Louis World's Fair.

Fast schedule and stop over privileges.

Ask Grand Trunk agents for particulars or Canadian Passenger Agent

C. B. WYLLIE,

N. W. Cor. King and Yonge Sts., TORONTO, ONT.

CANADIAN PACIFIC RAILWAY CO.

ATLANTIC STEAMSHIP SERVICE

80 YONGE STREET

—MONTREAL TO LIVERPOOL—

Lake Champlain .. .. Thursday, June 9th
Lake Erie.. ....Thursday, June 23rd
Lake Manitoba .... ..Thursday, June 30th
Lake Champlain.. ....Thursday, July 14th

RATES OF PASSAGE.

First cabin.....$65 and upwards
Second cabin.....$37 50
Third class.....$25 00
First cabin to Cape Town, S.A., via direct steamer from Montreal....$100 00

For full particulars apply to

S. J. SHARP, Western Passenger Agent,
80 Yonge-street. Telephone, Main 2020

ANCHOR LINE

United States Mail Steamships

Sail from New York every Saturday for Glasgow via Londonderry

Superior accommodation at lowest rates for all classes of passengers.

For rates, books of information for passengers and new illustrated Book of Tours, apply to HENDERSON BROTHERS, General Agents, 17 and 19 Broadway, New York, or A. F. WEBSTER, Yonge and King-streets, or S. J. SHARP, 80 Yonge-street, or R. M. MELVILLE, 40 Toronto-street, or GEO. McMURRICH, 4 Leader-lane, Toronto.

QUEBEC STEAMSHIP CO., Limited

RIVER AND GULF OF ST. LAWERENCE.

Summer Cruises in Cool Latitudes.

The well and favorably known SS. Campana, 1700 tons, lighted by electricity, and with all modern comforts, sails from Montreal as follows: Mondays, 2 p.m., 20th June, 4th and 18th July, 1st, 15th and 29th August, and 12th and 26th September, for Pictou, N.S., calling at Quebec, Father Point, Gaspe, Mal Bay, Perce, Grand River, Summerside, P.E.I., and Charlottetown, P.E.I. The finest trip of the season for health and comfort.

For full particulars, apply to A. F. Webster, corner King and Yonge-streets; Stanley Brent, 8 King-street East; Arthur Ahern, secretary, Quebec.

VACATION TOUR TO EUROPE

JULY AND AUGUST

Personally conducted, all expenses included in total cost of $300.00.

Descriptive booklet sent on application.

R. M. MELVILLE,

Canadian Passenger Agent, Toronto and Adelaide-streets.

PACIFIC MAIL STEAMSHIP CO

Occidental and Oriental Steamship Co and Toyo Kisen Kaisha Co.

Hawaii, Japan, China, Philippine Islands, Straits Settlements, India and Australia.

SAILINGS FROM SAN FRANCISCO:

Sabria .. ..June 11
Coptic.. .. ..June 22
Korea.. .. .. July 2
Gaelic.. .. ..July 14
Mongolia.. .. .. July 26

For rates of passage and all particulars apply R. M. MELVILLE, Canadian Passenger Agent, Toronto.

OCEANIC STEAMSHIP CO.

SPRECKELS' LINE

The AMERICAN & AUSTRALIAN LINE

Fast Mail Service from San Francisco to Hawaii, Samoa, New Zealand and Australia.

VENTURA.... .... June 16
ALAMEDA..... .. .. .. June 25
SIERRA .. ..July 7
ALAMEDA .... July 16

Carrying first, second and third-class passengers.

For reservation, berths and staterooms and full particulars, apply to

R. M. MELVILLE,

Can. Pass. Agent, corner Toronto and Adelaide Streets, Toronto

Tel. Main 2010. 136

HOLLAND-AMERICA LINE

NEW YORK AND THE CONTINENT.

(Mail Steamers)

Rotterdam, Amsterdam and Boulogne

SAILINGS:

June 7th.. .. .. STATENDAM
June 7th .... POTSD