To the Trade

Just Received Three Special Lines In

LOOM DAMASK TABLINGS

Customers inform us that our Linens are the best value they see either home or abroad, and when some of the largest retail buyers, after visiting the wholesale centres of Britain and the European Continent, place an order with us we are convinced that they know what they are talking about.

Filling Letter Orders a Specialty.

John Macdonald & Co.

Wellington and Front-Sts. East, Toronto.

WILL SHE BE A BARRISTER?

Clara Brett Martin's Case Soon to be Decided by the Law Society Benchers.

The Ontario Legislature over a year ago decided to allow ladies to practice as barristers as well as solicitors on consent of the Law Society. Miss Clara Brett Martin has just finished writing on her final examinations, and the Law Society will now have to decide whether or not to allow her to become a barrister. The question will come up on June 5.

T. C. Robinette has been suspended as a practising solicitor for non-payment of his law fees.

P. F. Edward is suing P. C. Owen McCarran for unstated damages for alleged assault.

The Court of Appeal has reserved the question of security for costs in the appeal of Mrs. Mary E. Cline's suit against the city for damages for illegal seizure.

Mr. Justice Rose has granted the appeal against the Master in Chambers' ruling as to whether A. E. Boswell or Alex. Harthill is entitled to the insurance moneys due Mrs. Harry Piper. This order upsets Mr. Boswell's garnishee of the moneys.

Catherine Doyle in vain yesterday sought to prove that a 50-acre farm was not included in the will of her late father, James McGovern of Adjala, who left her only $1. She will appeal. The others interested are her brother James McGovern and her sister Isabella Stockdale.

The Master-in-Ordinary will assess the damages to which J. M. Douner and W. H. Banfield are entitled in the Safety Barb Wire Co.'s suit.

To-Day's Peremptories.

Court of Appeal—Haggert v. Brampton (continued), McCausland v. Hill, Sterling v. Grant.

Divisional Court—Leith v. Molsons' Bank, Leitch v. Armstrong, Lindop v. South Western, Christiani v. C.P.R.

Chamber appeals, 10 a.m.—McGee v. Caldwell, Gillespie v. Gordon, McVittie v. O'Brien, Stark v. Reid, West v. Briggs, Briggs v. Willson.

Notes From Balmy Beach.

The season has fairly opened at this beautiful summer resort, and by the end of the week, it will be hard to find a vacant house, although several new ones are being put up. Some of the residents this summer will be: James L. Hughes, Alex. Finlayson, F. Rosario, Rev. T. R. O'Meara, E. Macrae, Harcourt Vernon, Rev. H. C. Dixon, H. L. Thompson, Henry Alexander, A. Haywood, Mr. Thorne, and many others. Posters announce the opening of the pavilion tent on Sunday evening next for a Church of England service during the summer, and which have been largely attended the past four years. Rev. H. C. Dixon will be in charge. Tan bark has been put on the floor, instead of shavings. Complaints are being continually made to the Council of East Toronto about the badly-lighted streets. During the time of the moon, the lamps are lit, even if it be raining, and as dark as pitch. Pressure is going to be brought to bear on the Reeve to have this put right. Ferndale, the residence of James Lumbers, is one of the most beautiful spots east of Toronto.

New Books at the Public Library.

Price, Money and Its Relations to Prices; Tuttle, History of Prussia, Under Frederick the Great, 1756-1757, Vol. IV.—Mrs. Oliphant, A Child's History of Scotland; Rodway, The West Indies and The Spanish Main; Jackson, The Great Frozen Land; Oliver Wendell Holmes, Life and Letters; Lampman, Lyrics of Earth; Walker, An Itinerant in the British Isles; March, Paris Commune; Arnold, East and West; Lasker, Commonsense Chess; Mosso, Fear; Condor, Bible and the East; Speight, The Grey Monk, two copies; Russell, The Copsford Mystery; Crawford, Adam Johnston's Son; Beckl, Ebbing of the Tide; Norris, Danger in Yellow; Amelia E. Barr, Bernicia; Bourget, Poesies, 1872—1882.

"Buzz" Daly Sent Down.

"Buzz" Daly will not see the races next week nor any other amusement for 30 days. Unfortunately for him the Police Magistrate did not believe the story he put up for his defence yesterday when charged with stealing $30 from a companion and concealing it in his boot. He maintained his innocence and claimed that a female fairy must have put up a job on him. The Magistrate could not see it that way and sent him to stay with Gov. Green. Mr. Daly is afraid that when he comes out the gang will call him "Trilby."

Parliament Building Jots.

The Lieutenant-Governor is expected home to-morrow, when he will affix his signature to a number of Government papers awaiting his arrival.

John Hoskin, Q.C., interviewed the Government yesterday in reference to some University Senate matters.

It is stated that Mr. Williamson, Mr. Aubrey White's secretary, will succeed Mr. F. K. Yeigh as Hon. Mr. Hardy's secretary.

Dyspepsia or Indigestion is occasioned by the want of action in the biliary ducts, loss of vitality in the stomach to secrete the gastric juices, without which digestion cannot go on; also, being the principal cause of headache. Parmalee's Vegetable Pills, taken before going to bed, for a while, never fail to give relief, and effect a cure. Mr. F. W. Ashdown, Ashdown, Ont., writes: "Parmalee's Pills are taking the lead against ten other makes which I have in stock."

Children's Aid Society.

At the meeting of the board of this society yesterday the reports showed that there had been 87 cases dealt with by the officers during April. These covered 117 children. Forty-one cases in all were dealt with in the Police Court, and of these only three were sent to reformatory institutions. Eleven children were sent to foster homes, at the Shelter 43 children were received and 44 discharged.

Cucumbers and melons are "forbidden fruit" to many persons so constituted that the least indulgence is followed by attacks of cholera, dysentery, griping, etc. These persons are not aware that they can indulge to their heart's content if they have on hand a bottle of Dr. J. D. Kellog's Dysentery Cordial, a medicine that will give immediate relief, and is a sure cure for all summer complaints.

BUSINESS EMBARRASSMENTS.

L. W. Ferguson, general store, Green Bay, has assigned to Richard Tew.

Mrs. Curtain, millinery, Toronto Junction, has assigned book debts to D. McCall & Co.

TO ENCOURAGE MANUFACTURES.

Conference Between Aldermen, Ratepayers and Labor Representatives.

Ald. Graham's committee on the encouragement of manufacturers last night held a conference with representatives of the Ratepayers' Association and the Trades and Labor Council, with the object of discussing means by which capitalists might be induced to invest in manufactories in Toronto. There were present, besides Chairman Graham, Alds. Bell, Davies, Jolliffe and Small, of the committee, and Ald. McMurrich, as a visitor, Messrs. Richard Reynolds, Stewart Rogers and A. G. Strathy, represented the Ratepayers' Association, and Messrs. Armstrong, Francis and Saunders the Trades Council. The latter were there mainly for the purpose of combatting the allegation of the Ratepayers' Association that the labor troubles in Toronto kept manufacturers away. The discussion was on many phases of the question, and at times waxed exceedingly warm, but no new points were brought out, and there was no apparent result.

Mr. W. K. McNaught, who was invited as a representative of the Board of Trade, wrote that, in his opinion, it was useless to ask capitalists to invest money in manufacturing enterprises until a continuance of the protective policy was assured.

Danger in the Dish.

J. Trebilcock, ex-treasurer of East Toronto village, and nearly all his family have been in the doctor's hands through eating toadstools, instead of mushrooms, which his children brought home from the woods to make the dish, which their father loved. Vigorous remedies were resorted to and the pain racked family is now out of danger.

The Amarynthia Goes Ashore.

Montreal, May 21.—The SS. Amarynthia, while leaving port this morning, went ashore. At once lighters and tugs went to her assistance, but it is expected that many tons of cargo will have to be discharged from her before she can float. She was bound for Glasgow with a general cargo, 400 head of cattle and 9 horses.

Spring Weak Backs and Work. come to most women at this season of the year. They're tired on account of the weather, as well as the work. Vigor, energy and restoration to health follow the use of Indian Woman's Balm. It's the perfect spring medicine for women. $1.00. All druggists.

CINNAMON VINE ROOTS

Now is the time to plant them. Grows 20 feet in one season and blooms beautifully.

5 cents each.
3 for 10 cents.
12 for 25 cents.

Postpaid to any address.

J. A. SIMMERS,

Seeds, Plants and Bulbs,

King Street East, Toronto.

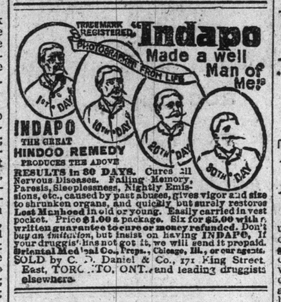

ESTATE NOTICES.

NOTICE TO CREDITORS—In the matter of Lindsay William Ferguson of Green Bay, Manitoulin Island, District of Algoma, General Merchant, Insolvent.

Notice is hereby given that the above-named insolvent has made an assignment to me of all his estate and effects under R.S.O., cap. 124, and amending acts thereto.

A meeting of creditors will be held at my office, 23 Scott-street, Toronto, on Wednesday, the 27th day of May, at 3 p.m., for the purpose of appointing inspectors and the giving of instructions as to the disposal of the estate.

Creditors are requested to file their claims with me, duly proven, with vouchers attached, as required by statute, on or before the 15th day of June, 1896, after which date I shall proceed to distribute the assets of the estate, having regard only to the claims of which I shall then have notice.

RICHARD TEW, Assignee,
23 Scott-street, Toronto.

Dated May 19, 1896.

In the Matter of the Estate of Thomas A. Edington, deceased.

All persons having claims against the estate of the late Thomas Alfred Edington, who resided at No. 674 Yonge street, Toronto, are hereby notified to send or deliver to the undersigned particulars of such claims, verified by affidavit and vouchers, on or before the first day of May, 1896.

And take notice, that the executors of the will of said Thomas A. Edington will, immediately after said date, proceed to distribute the said estate amongst those entitled, having regard only to such claims as they shall then have notice.

MACDONALD, CARTWRIGHT & GARVEY,
37 Yonge street, Toronto,
Solicitors for Executors.

Dated 18th March, 1896. 555555

THE CREDITORS OF HANNAH Woods, late of the city of Toronto, in the Province of Ontario, widow, deceased, who died on or about the 18th day of April, A.D. 1896, and all others having claims against her estate are hereby notified to send by post prepaid or otherwise deliver to the undersigned, W. G. Hannah, 35 Adelaide-street east, Toronto, solicitor for Benjamin Leake, the executor of the estate and effects of the said deceased, on or before the fourth day of June, A.D. 1896, their Christian names and surnames, addresses and description, the full particulars of their claims, a statement of their accounts and the nature of the securities, if any, held by them, and in default thereof and immediately after the said fourth day of June, A.D. 1896, the assets of the said deceased will be distributed by the executor amongst the parties entitled thereto, having regard only to claims of which notice shall have been given as above required. The executor will not be liable for the said estate or any part thereof to any person of whose claim notice shall not have been received as aforesaid at the time of such distribution. W. G. Hannah, solicitor for the executor, Benjamin Leake. Dated at Toronto, this 5th day of May, A.D. 1896. 5

WHEAT CLOSED VERY WEAK

THE CHIEF SELLING BY CHICAGO COMMISSION HOUSES.

Provisions Made Another Low Record—Canadian Pacific Active and Higher—Contraction in Bank Circulation—Wall-Street Stocks Strong at Slight Advance—Latest Commercial News.

Thursday Evening, May 21.

Lard is lower at 24s in Liverpool.

Cash wheat at Chicago 59¾c.

Puts on July wheat 60½c, calls 61½c.

Puts on July corn 29½c, calls 29⅝c bid.

At Toledo clover seed closed at $4.55 for cash and October.

Cattle receipts at Chicago to-day 9000; market dull and steady. Sheep 10,000; market steady to stronger.

Car receipts of grain at Chicago to-day: Wheat 3, corn 172, oats 175.

Water freight on wheat from Chicago to Kingston is 2⅝c.

Estimated receipts of hogs at Chicago to-day 33,000; official Wednesday 40,407; left over, 4000. Estimated for Friday 25,000. Market active and 5c lower at $3 to $3.35 for heavy shippers.

Hog packing in the west for the week 330,000, as against 315,000 the corresponding week of last year.

Exports at New York to-day: Flour 2068 barrels and 9978 sacks; wheat 73,667 bushels.

Receipts of wheat at Minneapolis and Duluth to-day 274 cars, as against 163 the corresponding day of last year.

CURRANT and GOOSEBERRY BUSHES

require attention just now.

Dust them with "CHURCH'S POTATO BUG FINISH" and kill the worms, without injuring the plant or fruit.

Toronto Salt Works, 128 Adelaide St. E.

TRADE IN CANADA.

R. G. Dun & Co. say: The trade situation at Montreal is little changed since a week ago. A markedly cautious spirit is shown by buyers in most lines, and the passing volume of business cannot be called more than moderate. Sugar refiners continue to report an absence of demand, and grocery retailers seem to be just filling their wants from week to week. In dry goods sorting, business is hardly as good as it is getting on to between seasons, but the improvement in collections lately noted seems well maintained. Wool importers say that mill men are only buying in limited quantities, and apparently want cheap lines only. A cargo of 1500 bales of Cape wool for this market is now unloading in New York, most of which is expected to go into store. The leather market shows a little improvement, and some important transactions are reported in sole, in which line there are indications of some firming up.

The trade situation in Toronto presents no new features. Reports generally are not as satisfactory as we could wish, probably with the exception of dry goods and millinery, business is quiet. The near approach of the Federal elections has an adverse effect. Stocks of nearly all classes of merchandise are large, and the tendency of prices is consequently downwards. Production has increased more rapidly than requirements demand, and this cannot be better illustrated than the returns of Canadian banks, which show an unprecedented line of discounts. Goods are not being sold as freely as they ought to be, but cash advances are made on them and funds are being locked up. There is a further decline in wheat and hog products this week. Butter, cheese and live stock are very low, and the outlook for wool is anything but bright. Manufactured goods, too, are extremely low, while a year ago the reverse was the rule. A favorable feature is the improvement in railway earnings, but this increase is owing greatly to the more liberal movement of produce from Western points, where large amounts of grain were carried over from last season's crops.

Our Line of Gas Stoves and Ranges.

THE ENTERPRISE,

are suited to all.

THE LABORER

Cannot buy stoves FOR LESS MONEY.

THE MILLIONIARE

With ALL HIS MONEY cannot buy better.

See them working and be convinced.

The Keith & Fitzsimons Co., Ltd

111 King-Street West.

THE BANK STATEMENT.

The changes for the month of April are unimportant. The note circulation decreased $1,135,000, but the total is $500,000 greater than a year ago. There is an increase of a million dollars in deposits, while current discounts decreased $1,300,000 during the month. The cash holdings show an increase. Call loans and United States balance reflect unimportant changes. The chief items are as follows:

	May 1, 1896.	April 1, 1896.	May 1, 1895.
Circulation..	$ 29,654,978	$ 30,789,157	$ 29,152,152
Deposits	181,504,546	180,574,035	180,035,050
Discounts...	216,494,487	211,903,719	203,374,500
Call loans...	16,371,074	18,819,625	16,505,271
Bal. in U. S.	16,435,009	16,400,267	19,949,230
Specie	7,877,640	7,797,095	7,914,449
Dom. Notes.	18,336,294	12,837,995	14,105,055

STOCKS BONDS & DEBENTURES

BOUGHT AND SOLD.

JOHN STARK & CO

Tel. 880. 26 Toronto-Street.

WHEAT MARKETS.

Closing prices at leading points:

	Cash.	July.
Chicago	59⅝c	61c
New York	68⅜c	67⅞c
Milwaukee	59⅝c	60⅝c
St. Louis, hard	61⅝c	58⅝c
Toledo	63c	63⅝c
Detroit, red	67⅛c	63⅝c
Duluth, No. 1 hard	61⅝c	....
Duluth, No. 1 Northern	60½c	61c
Toronto, white	77c	....
Toronto, No. 1 hard	70c	....

E.R.C. CLARKSON,

ASSIGNEE,

ONTARIO BANK CHAMBERS,

SCOTT-STREET, TORONTO.

Established 1864.

FOR SALE

RESIDENCE ON BEVERLY-STREET

A most desirable detached modern residence, in beautiful lot; every modern convenience; convenient to street cars. Apply to

FRANK CAYLEY,
65 King-street east.

LOCAL BREADSTUFFS MARKET.

Flour—Trade is dull and prices unchanged. Straight rollers are nominal at $3.30 to $3.40, Toronto freights.

Bran—The market is dull, with cars quoted at $10 west, and shorts at $10.50.

Wheat—There is no change in the situation. The demand is limited and feeling uncertain. Red is quoted at 70c outside and white at 72c. No. 1 Manitoba hard is held at 84c Port William, and at 70c Midland. No. 1 Northern at 68c Midland.

Barley—Trade is quiet, with little or no outside demand. No. 3 extra quoted at 30c outside, No. 2 quoted at 32c, and feed barley 28c.

Oats—The market is quiet and prices unchanged. White sold at 20½c to 21c outside, and mixed are quoted at 20c west.

Peas—The market is quiet, with offerings at 48c outside.

Buckwheat—The market is quiet, with no business reported, and quotations are about 32c outside.

Oatmeal—Business quiet, with prices nominal at $2.75 on track.

Corn—The market is dull and prices unchanged. Yellow quoted at 29c to 29½c, and mixed at 28c to 28½c outside.

OILS

Canadian and American Oil,
Machine and Dynamo Oil,
Boiled and Raw Oil,
Benzine and Gasoline.

WHOLESALE and RETAIL

THE

VOKES HARDWARE CO. Ltd

Yonge and Adelaide-Sts.

THE FARMERS' MARKET.

Grain in limited supply and prices unchanged. Two loads of goose wheat sold at 55c, one load of oats at 25c, and one load of barley at 35c. Hay steady, 15 loads selling at $13 to $14 a ton. Straw sold at $11.50 to $12. Light dressed hogs sold at $4.70 to $4.75.

GRAIN AND PRODUCE.

Wheat, white, bushel	$0 77	to $0 78
" red winter	0 75	0 76
" goose	0 55	0 55½
Barley, bushel	0 34	0 35
Oats, bushel	0 25	0 25½
Peas, bushel	0 52	0 55

HAY AND STRAW.

Hay, per ton	$11 50	to $14 00
" baled, No. 1	15 00	16 25
" " No. 2	10 00	11 50
Straw, per ton	11 00	12 00
" baled, cars, per ton..	8 00	....

FERGUSSON & BLAIKIE

Stock Brokers

Financial Agents.

23 Toronto-street, Toronto.

DAIRY PRODUCE.

Butter, choice tub	$0 12	to $0 13
" bakers'	0 06	0 08
" pound rolls	0 13	0 14
" creamery tubs	0 14	0 15
" " rolls	0 16	0 17
Cheese, summer makes	0 07½	0 08
" autumn makes	0 08	0 08¼
Eggs, fresh	0 09½	0 10

PROVISIONS AND POULTRY.

Hogs, dressed, selected	$4 50	to $4 75
" heavy	4 00	4 25
Sacks, per lb	0 09	0 09½
Rolls, per lb	0 08¾	0 07
Mess pork	12 00	12 50
" short cut	12 50	13 00
" shorter mess	11 00	....
Lard, per lb	0 07½	0 08
Bacon, per lb	0 05½	0 06
Hams, smoked	0 08½	0 10
Chickens, per pair	0 40	0 60
Ducks, pair	0 70	0 85
Turkeys, per lb	0 09	0 12½
Geese, per lb	0 07	0 08

SCORE'S GREAT OVERSTOCK SALE A GREAT SUCCESS.

ESTABLISHED 1843.

A splendid line of Guinea Trousers, newest effects. Call at once and inspect. Worth $8 a pair.

Score's 77 King St. W. Toronto. High-Class Cash Tailors.

FRESH MEATS, PER QUARTER.

Beef, forequarters, per lb.	$0 03	to $0 03½
" hindquarters	0 04½	0 07½
Mutton, per lb	0 05½	0 07
Lamb, per lb	0 06	0 07½
Spring lamb	3 00	4 50
Veal, per lb	0 05	0 06¾

VEGETABLES.

Apples steady at $2.50 to $3.25 per bbl. Potatoes, per bag, by the car, 12c to 14c; small lots, 18c to 20c. Beans, bush, 70c to 85c. Cabbage, doz, 25c to 30c. Celery, doz, 50c to 75c. Onions, bag, 55c to 60c. Parsnips, 45c to 50c per bag. Cauliflower, doz., 75c to 90c. Carrots, bag, 30c to 35c. Turnips, bag, 20c to 25c. Beets, 35c to 45c.

Dried apples, 3c to 3½c; evaporated, 5c to 5½c. Hops, choice, 8c to 9c; medium, 6c to 7c.

Hose and Hose Reels, Nozzles, Sprinklers, Lawn Mowers, with grass box attachments.

AIKENHEAD HARDWARE CO.

6 Adelaide East.

CHICAGO MARKETS.

Henry A. King & Co. report the following fluctuations on the Chicago Board of Trade to-day:

	Open.	High.	Low.	Close.
Wheat—July ...	62¼	62¾	60⅞	61
" —Sept.....	63¼	63⅛	61⅞	61⅞
Corn—July	29½	30	29⅜	29⅝
" —Sept.....	30⅞	31¼	30⅝	30⅝
Oats—July	19⅜	19½	19⅛	19⅛
" —Sept.....	19⅜	19⅝	19⅜	19½
Pork—July	7 50	7 57	7 35	7 35
" —Sept.....	7 65	7 72	7 55	7 65
Lard—July	4 50	4 52	4 37	4 37
" —Sept.....	4 65	4 65	4 52	4 52
Ribs—May	3 80	....	....	....
" —July	3 90	3 95	3 85	3 87
" —Sept.....	4 05	4 07	4 00	4 02

SASH WEIGHTS

All sizes up to 30 pounds kept in stock. Orders filled same day as received. Lead weights and special weights made to order. Write for prices.

THE VOKES HARDWARE CO.

(LIMITED).

Yonge and Adelaide-Streets.

BRITISH MARKETS.

Liverpool, May 21.—Wheat, spring, 5s 3d to 5s 4d; red winter, 5s 6½d to 5s 7½d; No. 1 Cal., 5s 4½d to 5s 5½d; corn, new, 3s 90; peas, 4s 7d; pork, 47s 6d; lard, 21s 0d; tallow, 17s 3d; bacon, heavy, s.c., 23s 0d; do., light, l.c., 25s 0d; cheese, white, 44s 6d.; do., colored, 41s.

London—Opening—Wheat off coast buyers and sellers apart, on passage steadier. English country markets 6d cheaper. Maize off coast quiet, on passage steady.

Liverpool—Spot wheat steady; futures steady at 5s 2¾d for May and June, 5s 3d for July and August, and 5s 3¼d for Sept. Maize steady at 2s 11¾d for May, 3s for June, 3s 0¼d for July, 3s 1½d for August and 3s 2d for Sept. Flour 17s 9d.

Paris—Wheat 19f 30c for June; flour 40f 0c for June.

Liverpool—Close—Wheat futures quiet at 5s 2½d for May, 5s 2¾d for June and 5s 3d for July, August and Sept. Maize steady at 2s 11¾d for May, 3s for June, 3s 0¼d for July, 3s 1½d for August and 3s 2d for Sept. Flour 17s 6d.

London—Close—Wheat off coast steady. Maize off coast quiet, on passage firmer.

Paris—Wheat quiet at 19f 30c for June; flour 40f 25c for June.

THE CANADIAN MUTUAL LOAN AND INVESTMENT CO.

SUBSCRIBED CAPITAL.....$5,000,000
PAID-UP CAPITAL..... 925,000

HEAD OFFICE 51 Yonge-street

FOUR PER CENT. allowed on deposits of $1 and upwards.

FINANCIAL.

There is a further advance in Canadian Pacific.

No business was transacted on the local Stock Exchange in the afternoon.

The Bank of England discount rate is unchanged. Specie increased £200,000 during the week.

Consols steady, closing to-day at 112 7-16 for money and at 112 9-16 for account.

Canadian Pacific is higher in London, closing at 63¼. St. Paul closed at 79¾, Erie at 14⅞, Reading at 5⅝, N.Y.C. at 99⅝ and Illinois Central at 98¼.

A small shipment of gold is expected on Saturday to Germany.

R. G. Dun & Co. report 28 business failures for the week, against 33 last week and 21 the corresponding week of last year.

RUPTURE

Our new truss has no belts, no understraps; weighs but 3 ounces and can be fitted by mail. It holds and cures. The Chas. Cluthe Co., Windsor, Ont., and 213 Woodward-ave., Detroit, Mich.

BANK CLEARINGS AT TORONTO.

The clearings for the week show a small decrease. Following are the figures, with comparisons:

	Clearings.	Balances.
May 15	$1,056,356	$ 92,912
" 16	1,097,886	127,418
" 18	830,057	78,624
" 19	1,120,031	182,896
" 20	1,033,487	159,476
" 21	1,278,229	157,373
Totals	$6,416,046	$828,699
Last week	6,677,935	832,301
Cor. week, 1895.....	5,890,176	788,994
Cor. week, 1894.....	4,114,776	551,783

ZOKKO cleans Carpets without removal, Clothes, Laces, Silks without injury. Ask your grocer for it. 20 cents per tin. Auston & Co., 69 Front East, Wholesale Agents.

MONEY MARKETS.

The local money market is unchanged at 5½ per cent. for call loans. At New York call loans closed at 2 to 2½ per cent. and at London at ¾ per cent. The Bank of England discount rate is unchanged at 2, and the open market rate ⅞ per cent.

FOREIGN EXCHANGE.

Rates of exchange as reported by Aemilius Jarvis & Co., stock brokers, are as follows:

	Counter. Buy.	Counter. Sell.	Bet. Banks. Buy.	Bet. Banks. Sell.
N. Y. Funds..	⅛ to ¼	¼ to ½	1-16 dis	1-16 dis
Stg. 60 days..	9⅞ to 10	10 9-16 to 9⅞		
do. demand..	10⅛ to 10¼	10 13-16 to 9⅞		

RATES IN NEW YORK.

	Posted.	Actual.
Sterling, 60 days	4.83	4.87⅝ to ....
do. demand	4.89½	4.88⅝ to ....

MONTREAL STOCKS.

Montreal, May 21.—C.P.R., 61¾ and 61½; Duluth, 5 and 4⅝; do., pref., 13 asked; Cable, 159¾ and 159; Postal Telegraph, 87 and 86⅞; Telegraph, 167 and 165; Richelieu, 90 and 85; Street Railway, 213 and 212¾; Gas, 189 and 187; Telephone, 156 and 153⅝; Toronto Street Railway, 71⅞ and 71; Montreal, xd., 223 and 217½; Molsons, 180 and 175; Toronto, xd., 230 bid; Merchants', xd., 168⅝ bid; Commerce, xd., 134 and 130½; Ontario, 59 bid; Northwest Land, pref., 50 asked.

Morning sales: C.P.R., 50 at 61¼, 25 at 61⅜, 25 at 61½, 25 at 61¾, 50 at 61¾; Postal, 27 at 87; Street Railway, 150 at 213¼, 50 at 213½, 100 at 213⅜, 150 at 213½, 7 at 214, 10 at 213½, 175 at 213⅝, 2 at 213½, 50 at 213¼; Gas, 2 at 187; Royal Electric, 12 at 110; Toronto Railway, 75 at 71½.

Afternoon sales: Postal, 125 at 87; Street Railway, 275 at 213¼, 50 at 213⅛, 150 at 213; Ontario, 10 at 56½; Commerce, 2 at 131.

OSLER & HAMMOND

18 KING STREET WEST, TORONTO.

STOCK BROKERS and Financial Agents.

Dealers in Government, Municipal, Railway, Canadian Trust and Miscellaneous Debentures. Stocks on London, Eng., New York, Montreal and Toronto Exchanges bought and sold on commission.

TORONTO STOCK MARKET.

	Noon.		3.30 p.m.	
Montreal	222	217¾	222	217½
Ontario	58¼	56½	58¼	56
Toronto	240	236	240	236
Merchants'	167	163	167	163
Commerce	134	132	134	131¾
Imperial	183	181½	184	181
Dominion	242	236	242	236
Standard	163	160½	164	160
Hamilton	154	150	154	150
British America ...	120	119	120	119
West. Assurance ...	163	162¼	163	162¼
Consumers' Gas ...	200	197	200	197
Dominion Tele. ...	125	123½	125	123½
Montreal Tele	167	165½	....	....
C N W L Co., pref.	50	....	50	....
C. P. R. Stock....	61⅝	61½	61¾	61½
Toronto Electric ..	132	128	132	128
General Electric ...	70½	70	70½	70
Com. Cable Co.....	159½	159⅛	159½	159
Postal Telegraph ..	87½	87¼	87½	87
Bell Telephone	155	154	155	154½
Montreal St Ry....	214	213	213½	212
Toronto Ry Co.....	71⅝	71¼	71½	70⅞
Brit Can L & I	112	....	....	....
B & L Assn	75	....	....	....
Can L & S I Co....	108½	....	....	....
Canada Perm	144½	143	....	....
do. do. 20 p.c....	120	....	....	....
Can S & Loan	....	109	....	....
Cent Can Loan	120½	118⅝	....	....
Dom S & I Soc....	78	75¼	....	....
Farmers' L & S ..	100	....	....	....
do. do. 20 p.c...	80	....	....	....
Freehold L & S ...	110	....	....	....
do. do. 20 p.c...	90	....	....	....
Hamilton Prov	117	....	....	....
Hur. & Erie L & S.	....	107	....	....
do. do. 20 p.c...	....	157	....	....
Imperial L & L	108	....	....	....
Lon & Can L & A..	95	....	....	....
London Loan	....	103	....	....
London & Ontario..	109	....	....	....
Manitoba Loan	100	....	....	....
Ontario L & D	....	124½	....	....
People's Loan	40	....	....	....
Real Est. L & D...	65	....	....	....
Toronto Sav & L..	117½	114	....	....
Union L & S.....	100	....	....	....
West Can L & S...	150	....	....	....
do. do. 25 p.c...	140	....	....	....

Sales at 11.15 a.m.: Western Assurance, 147 at 162½; C. P. R., 25 at 61⅝, 10 at 60¾; Toronto Railway, 25 at 71½.

Sales at 1.15 p.m.: Ontario Bank, 2, 3, 10 at 57; C.P.R., 25 at 61⅝, 10 at 61⅝, 50 at 61¾; General Electric, 10 at 70; Toronto Railway, 50 at 71½; Canada Permanent Loan, 20 at 143.

Sales at 3.30 p.m.: None.

TIPS FROM WALL STREET.

Market closed very strong.

Burlington the strongest of the Grangers. Some predict 90 for this stock.

The most active stocks to-day were: Sugar 57,600 shares, St. Paul 8500, R. I. 3900, Tobacco 700, Burlington 6000, L. & N. 5000, Mo. P. 3700, Reading 7800, C. Gas 2700, Manhattan 8300, T. C. I. 4500, Wheeling 1600.

McIntyre & Wardwell send the following despatch to their branch office in Toronto: There was no feature to the stock market this afternoon, and no material changes in quotations. The raw sugar market was broken on the liquidation of speculative holdings, which, it is said, the Trust has obtained on advantageous terms. Disagreement between the Senate and House over the appropriation bills may delay the adjournment of Congress. Senator Gorman's proposition for the issue of certificates of indebtedness to meet a deficit may result in a long debate. Mr. Morgan has given an option on $6,500,000 Northern Pacific prior liens, 4s to a London syndicate, deliverable when issued. If taken the exchange against them cannot be drawn till next January. Foreign exchange is a little higher. It is said more orders for gold have come from Germany. It is thought that the buying of Reading to-day was by reorganization interests. The report that Mr. Depew has come out in favor of McKinley is denied. It is said McKinley will make a declaration in favor of gold. At the close the market was dull, but firm in tone.

WYATT & CO

(Members Toronto Stock Exchange)

Orders executed on Canadian and New York Stock Exchanges and Chicago Board of Trade.

46 King-St. W. Toronto. Tel. 1087

NEW YORK STOCKS.

The range of prices is as follows:

	Open.	High.	Low.	Close.
Am. Sugar Trust ..	122⅝	123⅞	121⅝	123⅜
Amer. Tobacco	65	66	65¼	66
Cotton Oil	....	....	....	15h
Canadian Pacific ...	61½	61½	61½	61½
Atchison, A & S pd.	15⅛	15⅛	15⅛	15⅛
Chi., Bur. & Q.....	78¾	79⅛	78½	79⅛
Chicago Gas	67⅞	68⅛	67⅞	68
Canada Southern ..	50	50	50	50
C. C. C. & I.....	33¼	33¼	33¼	33¼
Del. & Hudson	126½	126½	126½	126½
Del., Lac. & W....	....	....	....	160h
Erie	14½	14½	14½	14½
Lake Shore	149¾	149¾	149¾	149¾
Louis. & Nashville.	50¼	50⅝	50