Sleep

Enjoyed and room saved by fitting in office, library or any small room one of our

Folding Beds

Prices from $15 up.

Dealers! address "Wholesale Department."

THE H. & C. DAVIES CO. LTD. 81 YONGE STREET, TORONTO.

GOTHAM'S BIG HORSE SHOW.

Society Pays Its Annual Homage at Madison-Square Garden—Awards on the Opening Day and Its Glories.

NEW YORK, Nov. 14.—The horse is king here this week and society is paying its annual homage to the noble animal at Madison-square Gardens. Following is a summary of all the awards on the opening day:

Pair of mares or geldings over 15 hands and not exceeding 15 hands 2 inches:

First prize, $300—J E Widener's imp Dorothea, ch m, 15.1½, 4 years, and imp May Day, ch m, 15.1¾, 4 years.

Second prize, $100—John Arthur's Margaret S, br m, 15.0½, 6 years, and Grace, br m, 15.0½, 6 years.

Third prize, $50—E M Fulton, jr's, Peacock, gr g, 15.1½, 6 years, and Gamecock, b g, 15.1½, 7 years.

Highly commended—Mrs Alfred Kayne's Zula, blk g, 15.1, 6 years, and Bashee, blk g, 15.1½, 5 years.

French Coach Horses—Stallion 2-year-olds and not exceeding three years of age; to be shown in hand:

First prize, $150—McLaughlin Bros' Robuste, 15 2

Second prize, $50—J W Ogden's Cœur de Lion, br, 15.

Third prize, $25—Gustav Edward Kissel's Sabot, blk, 15.1½.

Coaching Stallions—Stallion 3 years old or over, to be shown in hand:

First prize, $200—McLaughlin Bros.' Montjoie, br, 16, 3 years.

Second prize, $100—Thomas Irving's Prince Arthur, bay, 16.1½, 4 years.

Third prize, $50—McLaughlin Bros.' Saint Malo, br, 16, 5 years.

Highly commended—McLaughlin Bros.' Eurus, ch, 16, 3 years.

Roadsters—Standard or non-standard; mare or gelding 5 years old or over; to be shown to harness or wagon:

First prize, $100—Lawrence Kip's My May, b m, 15.1½, 5 years.

Second prize, $50—Lawrence Kip's Mambrino Bell, b m, 15.1½, 5 years.

Third prize, $25—C M Reed's Evangeline, br m, 15.3, 6 years.

Highly commended—Joseph Agostini's Bertha, ch m, 16, 8 years.

Carriage Horses—Pair of mares or geldings exceeding 15 hands 2 inches, to be shown before a two-wheeled vehicle:

First prize, $200—Oliver H P Belmont's Gramont, b g, 15.3, 7 years, and Hamilton, b g, 15.3, 7 years.

Second prize, $100—John E Cooke's imp Belinda, b m, 15.2½, 4 years, and imp Fairy Queen, b m, 15.2½, 4 years.

Third prize, $50—T E Gordon's High Commissioner, b g, 15.3, 6 years, and Trustee, b g, 15.2, 6 years.

Highly commended—James Heffernan's Gladstone, ch g, 15.3½, 6 years, and Major, ch g, 15.3½, 6 years.

Ponies under saddle—Mares or geldings, 12 hands and not exceeding 13 hands 1 inch, 3 years old or over:

First prize, $80—Theodore C. Patterson's imp Dan Cupid, ru g, 12.2, 7 years.

Second prize, $40—Mrs. Foxhall Keene's Quickstep, ch m, 12.2, 7 years.

Third prize $30—W Seward Webb's Princess, bay m, 13, 8 yrs.

Highly commended—Theodore C. Patterson's Wild Rose, ch m, 13.0½, 6 yrs.

Special prize, for best pony, mare or gelding, 3 years or over, exceeding 12 but not over 14 hands, by a registered hackney stallion out of a full registered or unregistered mare; to be shown in harness.

Prize $150—W Seward Webb's Eccles Wonder, black m, 13.3, 6 years.

Four-in-hands, mares or geldings, 4 years old or over, 14 and under 15 hands; to be shown before a body-brake:

First prize, $150—Belwood Stud's (S S Howland's) team of grays.

Second prize, $75—A J Cassatt's team.

Third prize, $35—Leonard Boyne's team.

Special prize for the best thoroughbred stallion for getting hunters; must have style and substance:

Prize, $100—Hempstead Farm's Macbeth, ch, 16, aged.

Qualified hunters, lightweight, up to carrying 165 pounds to hounds, conformation and quality to count 50 per cent, performance over fences to count 50 per cent:

First prize, $150—Miss Bird's Merryboy, blk g, 16, 7 years.

Second prize, $75—Robert L Stevens' Quadrille, br m, 15.2, 5 years.

Third prize, $35—Sidney Dillon Ripley's Molly, b m, 15.3, 6 years.

Highly commended—H. K. Vingut's Vanity, gr m, 15.3, 5 years.

Saddle horses—Mares or geldings over 14 hands 1 inch and under 15 hands, up to carrying 160 pounds:

First prize, $100—J E Widener's imp ro m Her Ladyship, 14.3, 5 years.

Second prize, $50—Mrs S S Howland's g m Tiny, 14.1½, aged.

Third prize, $25—Percy W Sherman's ch m Dorthy, 14.2, 5 years.

Horses in harness—High stepper not under 14.2 and under 15.2 hands:

First prize, $150—Harry W Smith's b g Sky High, 15.1, 5 years.

Second prize, $75—F D Beard's blk g Cyclone, 15.1, 8 years.

Third prize, $35—E M Fulton, jr.'s, g g Peacock, 15.1½, 6 years.

Jumping class, open to all; performances over fences only to count:

First prize, $150—Hugh J Grant's g g Oxford, 16, 10 years, ridden by Joe Meislahn.

Second prize, $75—Sidney Dillon Ripley's Molly, ridden by F T Underhill.

Third prize, $35—George A Worth's Kensington, ridden by W Stanton Elliott.

Mitchell With the "Romany Rye."

NEW YORK, Nov. 14.—It is stated authoritatively here that Charley Mitchell has entered into a theatrical engagement, notwithstanding his apparent anxiety to meet Corbett. The advance agent of the "Romany Rye" company was hustling through the rain telling the "talent" that Mitchell would open with the show next Monday night for the season. Mitchell has given his word to Messrs. Bowden and Mason of the Florida Athletic Club to sign articles to fight Corbett in Jacksonville if the Southerners gave him his training expenses in advance. Whether Mitchell intends to carry through his theatrical venture and back out of his agreement with the Jacksonville club men, or abandon the former and live up to the latter, will be determined at the meeting to-morrow night. That the knowing ones believe he will cling to the theatrical agreement is evidenced by the offer made last night by a prominent sporting man to bet $1000 that Mitchell will never fight the American champion.

Denver and Roby are now supposed to be also in the field with purses for the fight.

An Interesting Quoit Match.

A very interesting quoit match was played at Joe Richardson's quoiting grounds, 686 Yonge-street, between John Shepherd of North Toronto and Ben Humphrey of Yonge-street yesterday. The score was 37 to 61 in favor of Mr. Humphrey.

Hoy, the well-known National League baseball player, lost the power of speech and sense of hearing when 5 years of age, through being "frightened out of his senses" by stumbling on a snake.

TAILORS.

ESTABLISHED 1843.

A SPECIALTY

Score's

($5.25 SPOT CASH.) "Guinea" Trousers

R. SCORE & SON, TORONTO, CANADA.

Samples sent by mail if required

FOR THE CANADIAN CHAMPIONSHIP.

Montreal Preparing To Meet the Ontario Champions On a Frozen Eastern Field.

MONTREAL, Nov. 14.—The Montreal Rugby team, having won the Quebec championship, will continue practising in anticipation of their coming struggle with the Ontario champions.

The match for the Canadian championship comes late, in fact too late, this season, says the Herald to-day, for as a general thing a Montreal football field is frozen hard if not hidden by snow on Nov. 23. It is no fault of the Quebec Union that the date is so late, but rather that of Ontario. There was nothing left the Canadian Association to do but chose Thanksgiving Day for the great struggle, and it is to be hoped that the ground will be in proper shape for fast Rugby for Montreal as a winning team this season.

Toronto Football League.

Following is the standing of the Toronto Senior Association Football League. The Scots, with 4 won and 1 lost, have a sure lead for first place unless something unexpected turns up:

	W.	D.	L.	To play.	Goals scored.	Goals lost.
Scots	4	0	1	0	25	7
Varsity	2	1	1	1	7	7
Gore Vale	2	2	1	0	9	4
Riverside	2	0	2	1	12	9
Toronto	1	1	2	1	10	8
New Fork	0	0	4	1	1	28

Football Kicks.

The gate last Saturday at Rosedale was about $700. Queen's will get about $200 after all expenses are paid.

Butterworth, Yale's full-back, created consternation in the dressing room after Saturday's match when he displayed the bloody outline of one of the University of Pennsylvania player's teeth on his back.

The Elizabeth Athletic Club has cancelled all its football games of the season in consequence of the accident when Soussy was killed in the match with the C. C. of New York on Saturday.

Varsity Rugby men have sent word that they cannot fill their engagement in Hamilton on Saturday. Hamilton is very anxious to arrange a match with Osgoode Hall or Toronto for Thanksgiving Day.

Cornell plays U. of P. at Philadelphia next Saturday. The Harvard-Yale match takes place at Springfield, Nov. 25, and the Yale-Princeton contest in New York on Thanksgiving Day.

Toronto's team to meet Queen's in Kingston next Saturday will be the same as last week's except that Cartwright will replace Hutchins at quarter-back. Captain Wood's knee will likely keep him at home.

Entries for To-Day.

CLIFTON, Nov. 14.—First race, 5 furlongs, selling—Padre, Capt. Wagoner 109, Billet Doux colt 106, Gladiator, Panway 105, I. O. U. 104, Balbriggan, Berwin, Azrael, Crocus 103, Express, Laughing Water 101, Deceitful 96, Woodban, Heads Or Tails 99.

Second race, ¾ mile, selling—Lorinda, Milan, Carmencita 105, Oporto, Garnett colt 102, Westpark, Hartford, Capt. Sinclair, Heartsease 98.

Third race, 6 1-2 furlongs, selling—Postmaster, Mirage 107, Foxglove, Julia 104, Leonardo, Hiram 95, Lady Mary, Miss Bess 92.

Fourth race, 3 furlongs, public yearling trial—Madison Stables' Norway, Greenland, Mollie Hart 110, M. Coleman, Tinge, Falconer, Tincture 110, A. Lakeland, Fritz, Ben Ali, Kissing Ring 110, J. Keiser, Irish Lass, Tremont, Tringle 107, C. F. Sanders, Nellie Ransome, Algerina, Nellie Ransom 107, S. L. Hommedieu, Jewelry filly, Sir Modred, Jewelry 107.

Fifth race, 7 furlongs, selling—Copyright 108, Barefoot, Foxford, Signature 106, Double Cross 104, Old Pepper, Sir George Second, Kirkover, Vagabond, Buddhist 102, Rico 101, Captain T. 97.

Three-quarters, selling—Lord Motley 128, Kingstock, Headlight, Benjamin 122, Stoningtion 121, Metuchen, Pokino 119, Pixy or Pay 118, Primus 117, Dorine, Virago 97, Yucatan 94.

Tommy Dixon Won the Run-Off.

CLIFTON, Nov. 14.—First race, 1 mile—Lucky Clover 1, Bess McDuff 2, Persistence 3. Time 1.43.

Second race, 5 furlongs—Chance 1, Johnny 2, Blossom 3. Time 1.02 1-2.

Third race, 6 furlongs—Carnalite and Tommy Dixon dead heat, Ingot 3. Time 1.17 1-2. Run-off: Tommy Dixon won. Time 1.18 1-2.

Fourth race, 5 furlongs—Wah Jim 1, Terrifier 2, Lord Harry 3. Time 1.01 1-2.

Fifth race, 6 furlongs—Madstone 1, Minnie J. 2, Factotum 3. Time 1.16.

Sixth race, 6 1-2 furlongs—Aloha 1, Peralto 2, Mamie B.B. 3. Time 1.23.

Alix Favorite Over Directum.

BOSTON, Mass., Nov. 14.—Much interest is shown here in the Alix-Directum race, which is to take place in Mystic Park to-morrow, and there promises to be a large attendance of horsemen from all over the country. Messrs. David Bonner of New York, William Edwards of Cleveland, Ohio, and John Shepard of Boston, Mass., will officiate as judges and Starter Burres will give the racers the word "go." In their preliminary work Alix has shown a trifle the best form and has today become a slight favorite in the betting.

The Toronto Hunt.

The Toronto Hunt is experiencing most successful outings this season. Last Saturday about 50 hunters followed the hounds and yesterday 20 gentlemen riders were in the saddle.

The start yesterday was at Carleton and on to the Black Creek, where some pretty stiff jumps were negotiated.

Then the trail was followed through the Foxwell property, south to Kennedy's farm and on to High Park, finishing at Slattery's.

Turf Topics.

Foam was nowhere in the fourth race, 4½ furlongs, at Gloucester yesterday. The result was: Artillery 1, Silence 2, Sonora 3. Time .58 3-4.

Logan was scratched in the fourth race at Clifton yesterday.

The Nashville running meeting will be prolonged to Dec. 9, the date of the opening of the New Orleans winter meeting.

Japonica was a 2 to 1 favorite in the short course steeplechase at Hawthorne Park yesterday but never got a call. Charlie Phair rode a clever race and landed an easy victory for Flip Flap by 20 lengths. Dom Pedro finished second and Gen. Miles third. Time 3.33.

Canadian Centuries of a Season.

E. Bruce Miller of Owen Sound has captured the Canadian Century Road Club's medal for the most centuries during the past season. The five highest men are:

E. Bruce Miller, Owen Sound	13
M. E. Glynn, Sarnia	10
L. R. Lillie, Lodi, California	7
W. E. Lloyd, Owen Sound	4
John Brebner, Sarnia	4

Over 100 centuries were reported to Chief Whatmough, and gold bars to this number have been presented by the club.

Wheelmen at Home.

The Royal Canadian Bicycle Club members and their friends enjoyed a most pleasant time last night in Dingman's Hall on the occasion of the club's first annual at home. An unusually large assembly was present, and dancing was kept up until a late hour.

IF YOU PLAY GAMES

Chess, Checkers, Dominoes, Halma, Crokinole, Fort, Parcheesi, or any other of the hundred and one POPULAR PARLOR PASTIMES

To know where to buy them best should be of interest to you.

P. C. ALLAN'S, 35 King-st. W., Toronto,

IS THE PLACE.

The Toronto Curling Club.

A large and enthusiastic meeting of the Toronto Curling Club was held last night at the Victoria Rink. The following officers were elected for the coming season:

President—W. A. Wilson.

Vice-President—C. E. Maddison.

Secretary-Treasurer—E. T. Lighbourn.

Representatives to O.C.A.—George McMurrich and A. F. Jones.

Representatives on Victoria Club—W. B. Smith.

The following skips were also elected: J. Bain, G. H. Bartram, F. O. Cayley, W. F. Davison, H. A. Drummond, R. D. Gamble, W. A. Hargreaves, H. Harman, A. F. Jones, E. W. Jarvis, W. H. Ketchum, E. F. Lightbourn, W. Leslie, C. E. Maddison, W. C. Macdonald, H. T. McMitton, Dr. Montizambert, T. McCraken, C. E. Ryerson, J. S. Russell, W. A. Sheppard, W. B. Smith, L. A. Tilley, W. A. Gibson, John Wright R. St. B. Young.

The Victorias of Hamilton.

The Victoria Curling Club of Hamilton has elected officers and skips for the year as follows:

Patron, Alexander McLagan; patroness, Mrs. Alexander McLagan; chaplains, Hon. R. Moreton and Rev. Thomas Geoghegan; president, W. G. Reid; vice-president, Thomas Burns; secretary-treasurer, Thomas Clappison; representative to the Ontario Association, W. F. Miller; skips, W. G. Reid, Thomas Burns, W. F. Miller, David Dexter, John Hoodless, T. W. Lester, Adam Rutherford and John G. Cloke.

Medals for Points' Matches.

The Executive Committee of the Ontario Curling Association met yesterday in Secretary Russell's office.

Several routine matters were attended to preparatory to the opening of the season.

The association will give medals for points' matches this year, which is a new departure for the branch.

Sporting Specialties.

President Robinson denies that the Cleveland Baseball club has been sold to Detroit

The annual meeting of the Toronto Junior Hockey League will be held to-morrow evening. Further notice will be given in The World to-morrow morning.

The death of the Rev. Arthur Thomas Whitmore Shadwell, one of the most famous oarsmen and athletes in English University circles over 40 years ago, is announced.

The semi-annual Lake of the Woods Curling Club has a membership of about 40. The headquarters is at Kewatin, N.W.T., and the officers are: Patron, Mr. John Mather; patroness, Mrs. John Mather; president, T. J. Cherry; first vice-president, W. J. McAdam; second vice-president, R. H. Gilchrist; secretary-treasurer, F. H. Hacking.

Officers of Hamilton Cricket Club have been elected as follows: A. Gartshore, president; Edward Martin, Q.C., George Roach, J. M. Lottridge, vice-presidents; D'Arcy Martin, secretary; W. R. Marshall, treasurer; C. W. Dean, S. F. Washington, Kirwan Martin, C. W. Ricketts, A. E. Ferrie, committee; A. Gillespie, auditor.

Lord Hawke, says The London Daily News, has received a most cordial invitation to take an English cricket team to America in the autumn of 1894, but he is afraid he cannot manage it, as he is pledged to take an eleven to India. He has suggested to the Philadelphians that after their performance against the Australians they ought to pay a visit to this country.

WORK FOR THE SCHOOL BOARD.

Dr. Ogden's Scheme Not Approved By the Management Committee.

The reports of the various committees of the Public School Board to be presented on Thursday will consist principally of accounts, the total amount of bills presented being $4992.14.

The report of the Finance Committee shows the amount of October salaries was $30,544.02.

The Management Committee will report against Dr. Ogden's scheme of providing a way by which the children of the foreign population could obtain the benefit of our school system.

The Supply Committee will ask to be authorized to advertise for tenders for text books and blank books for 1894.

The Free Breakfast.

Arrangements were completed by the Cottage Meeting workers last night to carry on the free breakfast this winter in their own hall at the corner of Queen and Simcoe. This will make the sixth year of its existence. There will no doubt be much want this season, and the friends of the work expect the funds will be forthcoming, as they always have been, but no person is allowed to solicit subscriptions. The first breakfast will be held on Sunday morning, Dec. 3. Procuring in all its forms will be strictly guarded against. Old clothes will be gladly sent for, whether men's or women's, if a card is sent to the superintendent, Rev. H. C. Dixon, and will be wisely distributed. Parents and friends at a distance, by addressing to the above hall, can have their son or daughter visited and influences for good will be brought to bear upon them, or whatever the case may require.

New Transfer Tickets.

A number of transfer tickets have been sent to this office as improvements on the present ticket. Two of these tickets can be made with one punch only; the others require two punches. We understand the company have decided to continue using the ticket now employed. Those who are figuring on new transfer tickets would do well to remember that the company knows all about one punch, two punch and three punch tickets. They seem to prefer a ticket that has a clock on it, and one that needs to be perforated like a target has allurements that the general public fails to appreciate. Of our contributors to the great fund of transfer literature one at least has advanced a new idea. This is Mr. W. W. Johnston of 10 Nassau-street. He has a ticket showing a plan of the railway routes. The conductor punches the line on which the passenger begins his journey, and by means of the diagram the passenger can be traced to his destination.

Toronto Junction.

The Town Council met at the Town Hall. The engineer was instructed to make arrangements for the widening and grading of Weston-road.

The treasurer was instructed to pay $728 to J. Brown and $500 to Mr. Malcolm for land required for the Weston-road. The city is to be asked to lay a sidewalk from Conduit-street to Humberside-avenue.

Councillor Laughton gave notice of a by-law to change the names of some streets.

Payment of $194 to John Marr for sewer connections was ordered. Mrs. E. Donaldson claims through her solicitor, A. J. Anderson, the sum of $1000 damages sustained by her through the grading of Azriel-street.——John Purtle claims $3500 through the same solicitor for breach of agreement.——The Mayor was interviewed by two firms who wish to locate here.——Accounts to the amount of $1100 were ordered to be paid by the High School Board.——A gang of loafers were yesterday ordered by the police to leave the town at once.

North Toronto.

Mrs. M. W. Edwards was buried yesterday afternoon.——As the conductor of the Metropolitan car was trying to eject a drunken man a large window was broken. The man will be prosecuted.——The Rev. Robert Hamilton preached his farewell sermon last Sunday. It is expected that in future the church will be run as a mission.——Mr. W. Brunskill is still very ill and confined to his bed.——The North Toronto Vocal Union will hold a meeting for practice to-night at the residence of Mr. John Anderson.

Around the World in Nine Days.

Until proof be presented to the contrary, there is every reason to consider "999" the greatest locomotive in the world. This is the engine of transportation belonging to the New York Central Railway that has attained the speed of a mile in thirty-two seconds—a rate of 112 1-2 miles per hour! Think of it. At that rate Albany is but an hour and a quarter from Grand Central Station; Buffalo, less than four hours; Chicago, nine or ten hours; San Francisco, only a day and a half; around the world, at that rate, in nine day

The People's Clothing House.

OAK HALL

Overcoats and men's and boys' suits—we sell nothing else. This may explain why Oak Hall sells better clothing for less money than any other house in Toronto.

THE OLD, OLD STORY

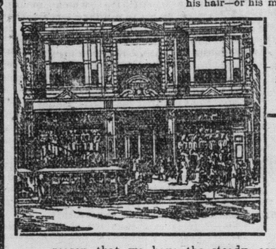

Ever heard of the hawker who insisted, wile-nilie, on taking people into his confidence, in order to palm off the old yarn, on the d.q., that the goods he was selling were smuggled or he could not sell them so cheap? That chap was the genial pioneer of the fad which is going the rounds to-day, and which some stores, big enough to know better, are not ashamed to affect. They won't say that the men's and boys' clothing which they offer are smuggled. But they do say, without blushing: 1st—That they are taking the public into their confidence. 2nd That they've caught a big clothing manufacturer where his hair—or his money—was short. 3rd—That they made him disgorge his stock at great sacrifice—for cash. And 4th—That they've got it all in for you. The story is neither original nor pretty. But you've probably noticed how smoothly it always precedes the usual announcement of alleged special bargains, and perhaps you have sized up the whole thing ere this for yourself.

As a contrast you have the old Oak Hall story of SQUARE DEALING, RELIABLE CLOTHING and the OAK HALL ONE-PRICE. Our stock is always the largest in Toronto—but we are never overloaded—for the simple reason that we have the steady, continuous trade of the intelligent majority of the community—the people who are good judges of both good clothing and low prices.

OAK HALL 115, 117, 119, 121 King-st. E.

DIRECTLY OPPOSITE CATHEDRAL.

The Men You Know

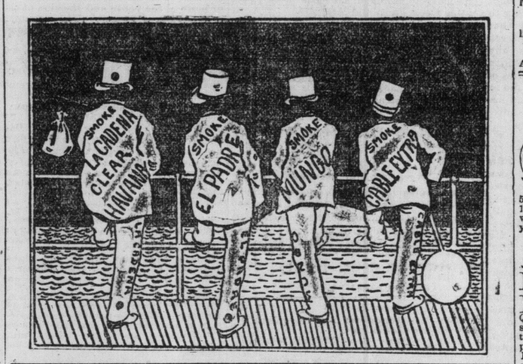

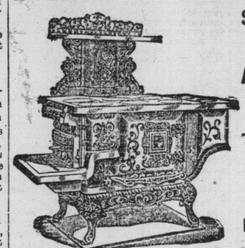

Stoves! Stoves! Stoves!

The Largest Assortment in the City. Buy the

AMERICAN - WARRIOR - RANGE

With Patent Improved Grate. Over 3000 Sold in Three Years in Toronto alone. 136

The Nolan Warrior, The Dandy Warrior, The Acadian,

New Square Base-Heating Stove, All for Sale by

NOLAN & CO., - 77 Jarvis-st.

CALL AND SEE THEM.

BARGAIN

SOLID OAK BEDROOM SETT $16.50

For This Week Only. 246

J. & J. L. O'MALLEY, 160 QUEEN-STREET WEST

THE CONSOLIDATED PLATE GLASS COMPANY OF CANADA (LIMITED.)

HEAD OFFICE: 73 and 75 Wellington-street West, TORONTO.

BRANCHES: MONTREAL, 338 St. Paul-st. LONDON. OTTAWA.

FRANK J. PHILLIPS, Toronto, President.

WM. R. HOBBS, London, ALEX. RAMSAY, Montreal, Vice-Presidents.

Correspondence Solicited. Estimates Given. 36

Feed a Cold

Yes, but feed it with Scott's Emulsion. Feeding the cold kills it, and no one can afford to have a cough or cold, acute and leading to consumption, lurking around him.

SCOTT'S EMULSION

Of pure Norwegian Cod Liver Oil and Hypophosphites

strengthens Weak Lungs, checks all Wasting Diseases and is a remarkable Flesh Producer. Almost as Palatable as Milk. Prepared only by Scott & Bowne, Belleville.

FURNACES REPAIRED.

TORONTO FURNACE & CREMATORY COMPANY, Limited, 8 and 10 Queen-street east, telephone 1907, repair and overhaul all styles of furnaces, steam, hot water and hot air. Tenders given on all kinds of heating. Ask for our prices. ed27

TO RENT

TO LET—LARGE FRONT ROOM, HEATED by furnace, open grate and wardrobe, private family, no children, few minutes from Parliament buildings. 19 Vincent-street.

MONUMENTS.

GRANITE MONUMENTS—LARGE VARIETY—made to order, lowest prices. J. G. Gibson, Parliament and Winchester.

DANCING.

DANCING—MISS STOVIN HAS REOPENED all her classes, 572 College-street. A Saturday morning class for children. 36

ART.

J. W. L. FORSTER, PUPIL OF MONS. Bougereau. Portraits in Oil, Pastel, etc. Studio 81 King-street east.

CIGARS AND TOBACCOS.

THOMAS MULROONEY (LATE OF THE Palmer House) has opened a cigar and tobacco business at No. 70 Queen-street west, opposite the Jumbo grocery. Choicest brands of tobaccos and cigars. A call solicited. ed-7

HOTELS.

ROYAL HOTEL, HARRISTON, ONE OF THE finest commercial hotels in the west; special attention paid to the travelling public; rates $1 to $1.50 per day. J. B. Bingham, proprietor. ed

RUSSELL HOUSE, ORILLIA—RATES $1 TO $1.50 per day; first-class accommodation for travelers and tourists. P. W. Finn, Prop.

ROYAL HOTEL, COR. YONGE-STREET and Trinity-square. Everything first-class at reasonable rates. Meals on the European plan. S. Stanesland, Proprietor.

THE HUB—LEADER-LANE, W. H. ROBINson, proprietor. Wines and liquors of the finest brands. First-class refreshments and lunch counter in connection.

THE ELLIOTT, CORNER CHURCH AND Shuter-streets—delightful location, opposite Metropolitan-square; modern conveniences; rates $2 per day; reasonable rates to families; Church-street cars from Union Depot. J. W. Hurst, Proprietor.

LAKE VIEW HOTEL, Cor. Winchester & Parliament-sts.

Every accommodation for families visiting the city, being healthy and commanding a magnificent view of the city. Terms moderate. ed JOHN AYRE, Proprietor.

AMUSEMENTS.

GRAND OPERA HOUSE

Week Commencing Monday, Nov. 20. Matinees Thursday and Saturday.

THE MAPLESON AND WHITNEY OPERA CO.,

Presenting DeKoven and Smith's Great Lyric Sensation

"The Fencing Master"

WITH

Laura Schirmer Mapleson, Hubert Wilke

And 80 Artists. Complete Orchestra.

Sale of Seats Friday, November 17

GRAND OPERA HOUSE.

THE FAMOUS MARIE

TAVARY

Grand English Opera Co.

MATINEE TO-DAY ..... BOHEMIAN GIRL

TO-NIGHT ..... LOHENGRIN

Marie Tavary as ELSA; Doenhoff, Steger, Behrens, Seaton and Bassett.

THURSDAY ..... CAVALLERIA RUSTICANA and Act II. of Martha.

FRIDAY ..... I PAGLIACCI and Scenes from Lucia.

SAT. MATINEE ..... CARMEN

SAT. EVENING ..... FAUST

Next week—"THE FENCING MASTER."

FOURTH ANNUAL

CHRYSANTHEMUM SHOW.

Tuesday, Wednesday, Thursday and Friday,

NOV. 21, 22, 23 (THANKSGIVING DAY), 24

Admission 25c. Children 15c. 6362845

ACADEMY OF MUSIC.

The New Prices a Success.

A DARK SECRET

Every evening, with matinees Tuesday, Thursday and Saturday. Prices—Gallery 10c, balcony 20c, entire low floor 30c. Box office open from 9 a. m. for sale of reserve seats without extra charge.

Next week—"The Black Flag."

JACOBS & SPARROW'S OPERA HOUSE.

Matinees Tuesday, Thursday and Saturday.

One week commencing Monday, Nov. 13. William and Dora Willard Newell in "THE OPERATOR." Prices always the same, 15, 25, 35 and 50 cents. Next attraction—Bobby Gaylor in "Sport McAllister."

THE HORSE NOT IN IT.

TORONTO BICYCLE EXCHANGE,

52 ADELAIDE-ST. WEST. Bicycle time, 1 mile: 1m 56 2-5s; horse, 2m 4 1-2s. Call and see what we have to offer. We sell you a wheel and teach you to ride. Guaranteed or no sale. 136

PROPERTIES FOR SALE.

HOUSE—COMFORTABLE, CONVENIENT, Apply No. 13 Farley-ave.

FOR SALE OR TO LET—THE WELL-known hotel at the Cataract, known as the Queen's. The proprietor, Mr. Rust, will either sell or lease this hotel at reasonable rates; will take part cash, balance mortgage. For further particulars apply to J. Rust, proprietor, Queen's Hotel, Cataract.

HELP WANTED.

BARBER WANTED; ONCE. 248 KING-street east.

TWENTY SEWING MACHINE OPERATORS for white work. Gale Manufacturing Company, Mincing-lane. 346

WANTED—GOOD, LIVE, ACTIVE REPRESENTATIVE in this city and vicinity, to take agency for our Koaline Fuel Saver and Fumigator. A reliable article. Good profit. Factories, hotels and families readily use this compound. Address with stamp The Koaline Fuel Co., Windsor, Ont.

ARTICLES FOR SALE.

OFFICE FURNITURE OF ALL DESCRIPtions, also safes and vault doors always on hand at George F. Bostwick's, 24 West Front-street, Toronto.

250 000 ENVELOPES—ANOTHER big lot to job from 60c per 1000. Call and see them at G. A. Weese, wholesale jobber, 46 Yonge, cor. Wellington.

FOR SALE.

FOR SALE—TEAM OF BIG STRONG HORSES—will be sold separately, if desired; cheap. 7 Front-street east.

MEDICAL.

DR. H. A. PARKYN HAS OPENED AN office Corner of Simcoe and Adelaide-streets. ed-7

DR. W. E. BESSEY, CONSULTING PHYSician and specialist, 30 years' experience in the treatment of Piles, Fistula and other rectal diseases, genito-urinary affections, chronic, special and wasting diseases of both sexes; nervous exhaustion, debility and diseases of women. Has resumed practice at 199 Church-street, opposite Catholic Cathedral.

MEDICAL PROFESSION, DR. ROZELLE Victoria Funnell, 159 Bloor-street E. Conversational—Those who desire information concerning adaptability of electrical treatment to individual cases will kindly call between 3—4. 135

"DOWN TOWN OFFICES" OF DRS Sproule, Sheriff, Nattress, Henwood, Hood and Dixon (nose, throat, ear). Janes' Building, King and Yonge.

LEGAL CARDS.

ALLAN & BAIRD, BARRISTERS, ETC., Canada Life Buildings (1st floor), 40 to 46 King-street west, Toronto; money to loan. W. T. Allan, J. Baird.

A. F. McINTYRE, BARRISTER PROVINCE of Ontario. Advocate Province of Quebec. New York Life Building, Montreal.

A. D. PERRY, BARRISTER, SOLICITOR, etc.—Society and private funds for investment. Lowest rates. Star Life Office, 51, 53, 55 Freehold Building, cor. Adelaide and Victoria. Telephone 1656.

HANSFORD & LENNOX, BARRISTERS, Solicitors. Money to loan at 5½ per cent., 10 Manning Arcade, 34 King-street West, Toronto.

MCDOWALL THOMSON, BARRISTER, SOLICitor, Notary, &c., room 79, Canada Life Building, 46 King-street West, Toronto. Telephone 2248.

MACINTYRE & SINCLAIR, BARRISTERS, Solicitors, etc. Room 38, 34 Victoria-street (Land Security Co.'s Building). Branch office at Creemore, Ont. Arch. J. Sinclair, Alex. D. Macintyre.

PATENT SOLICITORS.

RIDOUT & MAYBEE, SOLICITORS OF patents; special attention to patent litigation. J. G. Ridout (late C.E.), barrister, solicitor, etc.; J. E. Maybee, mech. eng. Telephone 2582. 103 Bay-street, Toronto.

INVENTORS, ATTENTION—PATENTS cheaply obtained. G. M. Gardner, solicitor, 2 Toronto-street, Toronto.

DAIRY.

OAKVILLE DAIRY—473 YONGE-STREET—guaranteed pure farmers' milk; supplied retail only. Fred. Sole, proprietor.

MUSICAL.

P. W. NEWTON, EXPERT TEACHER OF Banjo, Guitar and Mandolin. Private lessons, thorough instruction. Lessons day or evening. Terms reasonable. 112 Sherbourne-street. ed

BANJO ARTIST—SAXAPHONE SOLOIST (with 48th Highlanders' Band). Concert engagements solicited. Instructions on Banjo, Guitar and Mandolin, at pupils' residences, or at Studio, 49 Yonge-street Arcade. B. Kennedy (teacher).

VETERINARY.

ONTARIO VETERINARY COLLEGE HORSE Infirmary, Temperance-street. Principal assistants in attendance day or night.

PASSENGER TRAFFIC.

CUNARD S.S. LINE

Every Saturday from New York.

BEAVER S. S. LINE

Every Wednesday at Daylight from Montreal.

For Special Rates Apply To

W. A. GEDDES, 69 Yonge-street. ed

CUNARD S.S. FLYERS Every Saturday to Liverpool.

BEAVER LINE Every Wednesday to Liverpool.

HAMBURG PACKET CO. To Europe.

QUEBEC S.S. CO. To Bermudas

QUEBEC S.S. CO. To Barbadoes

CROMWELL LINE To New Orleans

OCEAN S.S. CO. To Savannah

COLUMBIAN LINE To San Francisco

MALLORY LINE To Galveston and Florida

H. GAZE & SONS To all parts of the World.

Custom House Brokers. Money exchanged on all foreign countries.

W. A. GEDDES, Agent, 69 Yonge-street. S. J. SHARP, Manager

AUCTION SALES.

CUSTOMS SALE

V.R.

UNCLAIMED GOODS

Pursuant to notice dated 31st October last the sale of unclaimed goods (not entered for duty or warehoused) will take place at the Auction Rooms of Messrs. C. M. Henderson & Co., 219 YONGE-STREET, on

Thursday, Dec. 21st, 1893,

At the hour of 11 o'clock in the forenoon.

A printed list of the goods to be sold can be seen at the Custom House and at Auctioneers' Rooms. JOHN SMALL, Toronto, Nov. 14th, 1893. Collector.

AUCTION SALE OF CONDEMNED MILITIA STORES

Under direction of the Honorable the Minister of Militia and Defence, Messrs. Henderson & Co., Auctioneers, will sell, on Monday, the 27th Nov. instant, at the Military Stores, Old Fort, Toronto, a quantity of condemned Militia Stores, comprising: Clothing of different kinds, Blankets, old Accoutrements, a large quantity of Scrap Iron, Stoves, etc., etc., and various other articles.

Lieut.-Colonel J. V. Graveley, District Superintendent of Stores, will furnish any further information which may be required.

Articles purchased must be removed within twenty-four hours after the sale.

Sale at 11 o'clock. Terms: Cash.

A. BENOIT, Captain, Secretary.

Dept. of Militia and Defence, Ottawa, Nov. 8, 1893.

INSURANCE.

ASSESSMENT SYSTEM

Massachusetts Benefit Association,

GEORGE A. LITCHFIELD, President.

Home Office, 53 State-street, Boston.

The Policies of the Massachusetts Benefit Association are the best issued by any Natural Premium Company in existence. The policy is incontestable after three years. Dividends may be applied to the payment of premiums after one year. Dividends may be drawn in cash in three years from date of policy. Cash surrender value in five years from date of policy. One-half the face of policy paid to insured during his life in case of permanent total disability.

Estimated Cash Surrender Value of Policy Carried to the Life Expectancy of the Insured.

AGE, 40 YEARS, $10,000.

Annual premium	$ 200 11
Amount paid in 20 years, or until age 68	5,611 23
Dividends averaging 15 per cent.	$ 841 11
Net contribution to Surplus or Reserve Fund	1,052 13
Accretions from lapses	3,156 39
Total credits	$5,050 03

Canadian Government Deposits, $50,000. Reliable live men wanted to act for this Association in all unrepresented districts. Liberal inducements offered.

THOS. E. P. SUTTON, Manager. Freehold Loan Building, Toronto.

DO YOU