Command of the Waterways is the Key of the Situation

THE HUB OF BRITISH COLUMBIA'S RAILWAYS & WATERWAYS
FORT GEORGE

A hundred years ago the Hudson's Bay Company selected Fort George as the strategic point of their trade with the interior of this 256,000,000 acre Empire. The same reasons which influenced their decision are today operating to make it the second, if not the first city of British Columbia.

Fort George is located at the geographical centre of British Columbia. It is the hub, where the great river systems radiate. The water systems are the only railway routes, for British Columbia is a land of mountains, plateau and river valley, and the railways must follow the rivers to have feasible grades. The Fort George Tribune of April 2nd discussed the situation as follows:

Unequalled System of Waterways Center at Fort George

A new country to be atractive to settlers must have two qualifications—land suitable for agricultural purposes and transportation facilities. Both these facilities are to be found here. It is out of the question to transport farm produce long distances by wagon, even were not the making of macadam roads expensive. But when a country is provided with natural transportation routes, the improvement of which would be inexpensive, that country has an advantage, and it is the advantage Central British Columbia has, with its millions of acres of farming lands. No interior part of the Pacific coast is so advantageously situated. Central British Columbia has more miles of navigable waterways than Washington, Oregon and California. The Columbia and Willamette gave the farmers of the Willamette valley a means of landing their produce at markets that were profitable. In California, the Sacramento and San Joaquin rivers were the only means the pioneers of that state had for transporting goods to the mining camps in the interior of the state. Yet the total mileage of all these rivers, that played so important a part in the settlement of the great states, is not as great as the navigable mileage of rivers and lakes that find their centre at Fort George. Take the Fraser, for instance, a river with less volume than the Columbia, but greater in length. Emptying into the Gulf of Georgia, a short distance below New Westminster, it is navigable for steamboats to Yale, a distance of 100 miles. From Yale north to Lillooet it is not navigable because of rapids. But from Lillooet to Tete Juane Cache, a distance of over 100 miles, it is no more difficult of navigation than were the Columbia and the Snake from Portland, Oregon to Lewiston, Idaho, for nearly 30 years. There would be short portages, over which freight could be hauled by rail, or by wagon but from Soda Creek, 165 miles south of Fort George, to Goat River Rapids, 204 miles east of Fort George, a steamboat was run this fall without difficulty, and Captain Bonser claimed he could have gone through to Tete Juan Cache, which is 111 miles east of Goat River rapids, had he started a week earlier. His boat (the Nechaco) was drawing over 20 inches. This year Captain Bonser will demonstrate the feasibility of navigating this stretch.

The Nechaco and Stuart rivers may be taken together, as the latter joins the former at a point 57 miles west of Fort George. There are rapids in both rivers, but both have been navigated this year by the Nechaco and in former years by a steamboat built when Omenica district was attracting attention, and is today beached on Stuart lake. From a point 17 miles above where it joins the Nechaco, Stuart river for 70 miles is a fine steamboat stream; it is deep, has little current, and there are no obstructions. Stuart lake, from which the river flows, is one of the finest lakes in the province. The Nechaco is difficult of navigation, because of rapids and rocks. These two rivers and the lakes from which they flow make close on to 300 miles of waterways on which steamboats have been run, west and northwest of Fort George.

The Transportation

of the products and of the supplies of this Inland Empire thus centres at Fort George.

Seven railways, building and projected are coming into Fort George. Three steam boat lines are now operating, and additional boats are being pushed to completion.

The landseekers of a continent are thronging to develop the vast rich empire of Central British Columbia, and Fort George is becoming a city at a bound. We are joint owners and general sales agents for Fort George Townsite.

Ask us for free maps, plans and official data. You must act quickly or you will be too late.

Natural Resources Security Co., Ltd.
Winch Bldg., Vancouver

LOCAL AGENTS:
UNITED AGENCIES LTD., 113A 8TH AVE.

THE DREAM OF AGES DISCOVERED AT LAST

United States Doctor Has the Alchemy Secret Which Has Been Sought Since Time Began.

Scranton, Pa., May 26.—Dr. F. W. Lange, a retired and wealthy physician, today corroborated the report that he had fulfilled the dream of ages in that he had discovered a simple chemical process of transmitting the basest of metals into the finest silver and into gold, consequently he anticipated a drop in the prices of the two standards of money.

Fumes from Dr. Lange's transmuting furnace in his laboratory brought death to Charles C. Dickinson, the here to witness the operation and who, before dying, according to Dr. Lange, pledged all financial aid necessary. It was Dickinson's death which attracted attention to the secret of the laboratory.

"My discovery is one which upsets all scientific theories," said Dr. Lange in the statement which was made public today. "I have developed a process sought for ages which will revolutionize the world. In short, I have discovered the means of increasing an atom of silver by the introduction of base metals to 100 times its size and weight, the result being still pure silver of equal, if not greater finesse. For four years I carried the secret. It was so great and so wonderful that I did not dare to believe it myself. Every day for years I demonstrated the wonderful process. I spent thousands of dollars in equipment. I have taken base metals of four different kinds and successfully transmuted them into silver of the utmost purity and the product passed successfully the severest scrutiny of the best assayers and analysts in the country. I even sent specimens of the transmuted mtals to the United States mint, and the report came back that the substance was pure silver.

"My explanation of the process is on the theory of evolution. I believe that evolution pertains to the inorganic as well as to the organic things of this earth.

"After four years of experimentation I decided to give the world the benefit of my discovery. I did not have money enough to exploit it properly and I interested Mr. Dickinson in it. He came here to witness the transmutation.

"The test was entirely successful. Mr. Dickinson was elated.

"He jumped to his feet and insisted on looking into the furnace. The metallic gases made him slightly ill, aggravating a weakened condition of his lungs. He developed pneumonia and died a few days later."

SENSATIONAL SESSION OF NEW YORK LEGISLATURE

Began Wth Bribery Case and Was Interesting All the Way

Albany, May 27.—Starting with the most sensational bribery trial in the annals of the state and ending in a red-hot fight over the various direct primary measures, the session of the state legislature, which ended at noon today has been one of the most strenuous in years.

The varied activities of the past five months have been characterized by stirring incidents. As a net result Governor Hughes fails to secure his pet direct nominations scheme, but has been fortunate in obtaining favorable legislation in all other more important recommendations. These include the state's refusal to endorse the proposed income tax amendment to the federal constitution; a resolution calling for a general investigation of corrupt practices; the placing of telephone and telegraph companies under supervision of the public service commission, second district; broadening the scope of the public service commission, strengthening the laws against race track gambling; acceptance by the state of the Harriman Park gift and the further extension of the Palisades park system; enactment of a liberal automobile law productive of state revenue; a proposed constitutional amendment looking to the development of water power within the forest preserve; a law recognizing the principles of an employer's liability for injury to the employes; more stringent measures for the suppression of the white slave traffic, placing the state board of pharmacy under the supervision of the state board of regents, and important reforms in the insurance and banking laws.

EGYPT IS A VOLCANO

Since Death of Lord Cromer Things Have Been Getting Worse

Accommunication has been received from a British officer who has resided for many years in Egypt, and who recently returned to London. He states:

"I echo not only the apprehension of your Cairo correspondent at the loss of British prestige which has followed Lord Cromer's retirement, but the warning which he sounded against permitting a continuance of the present British policy of laxity and weakness.

"Things have been going steadily from bad to worse ever since Lord Cromer left the direction of affairs, until today, thanks largely to the flabby policy pursued by his successor, we are living on the edge of a seething volcano.

"It is impossible to escape noticing the growing feeling of uneasiness among the European communities in Egypt, but particularly among the resident British.

"To many old residents, indeed, the alarming progress of the new Nationalist movement, directed against Europeans in general and the British in particular, recalls the agitation which swept over the country in the early eighties only to end in rebellion and war.

"Since my return to England every post has brought me new evidence of the growth of Nationalism and lawlessness on the one hand, and the diminution of British prestige on the other.

"The new attitude of the native police towards Europeans in Cairo; the recent abject capitulation of the government to the Nationalist general assembly in the Suez canal controversy; the agitation and impending strike of twelve thousand students at Al-Azhar, the great Mahometan univertity, an agitation which, in the opinion of many, is indirectly attributed to the secret influence of the Nationalist party; the singing of revolutionary songs such as that which begins 'Wardani, Wardani, joyfully slew the Nasrani (Christianity) by native women in certain districts; the steady increase in crime during the past three years, particularly murder and attempted murder—all point in the same direction.

"Among the British officials there is a marked increase in the feeling of anxiety and uncertainty as to the future.

"The wish expressed by a high British official who wrote in a letter I received from him early this morning that 'I hope one more year will complete my service and I shall then be out of it all,' is typical of the general feeling of uncertainty and unrest.

"There is only one solution of the present problem—the retirement of Sir Eldon Gorst and the re-establishment of British prestige by the appointment of a successor who shall embody the British traditions of firm dealings—a man, in short, who, as the Indian patois expresses it, shall be a sahib.

"Such a man would realize that we are responsible to Europe for treatment of Europeans in Egypt, and that we must act up to our conception of this responsibility, whether the conception pleases the Khedive o not.

"So far from Nationalism having been conciliated by concessions made during the last two or three years, it has steadily become more violent and aggressive.

"The menace to British prestige in Egypt of a certain group of anti-patriots at home must also not be overlooked in dealing with the present situation."

DRESSMAKING.

WANTED—Dressmaking by the day. Apply P. O. Box 1888. 4421-169

ASYLUM BUILDING, PONOKA

TENDERS FOR PLUMBING, HEATING, VENTILATION AND OTHER MECHANICAL EQUIPMENT

Sealed separate tenders, addressed to John Stocks, Deputy Minister of Public Works, Edmonton, registered and indorsed tenders for:

(A). Plumbing.

(B). Heating, ventilation and mechanical equipment, will be received up to 12 o'clock noon, Thursday, June 30th, 1910.

Plans and specifications may be seen and forms of tender had at the Engineer's Office, Department of Public Works, Edmonton, or at the Branch Office of the Department of Public Works, Calgary.

All tenders must be accompanied by an accepted cheque payable at par, Edmonton, to the Minister of Public Works, to the amount of five (5 p.c.) per cent. of the tender, as a guarantee that should a tender be accepted, the bidder is prepared to execute a contract within three days after acceptance.

If a tender is accepted, a marked cheque or guarantee bond of a Surety Company doing business in Alberta, to the amount of twenty (20 p.c.) per cent. of his tender, will be required when the contract is executed.

The cheques of the unsuccessful bidders shall be returned within six days after contract is executed.

The right is reserved to reject any or all bids or waive any defects.

JOHN STOCKS
Deputy Minister of Public Works.
Dated at Edmonton this 26th day of May, 1910. 425-162

NOTICE TO CREDITORS

In the Matter of the Estate of Alexander Clark, late of the City of Calgary, in the Province of Alberta, Printer, Deceased.

Notice is hereby given that all persons having any claim or demands against the late Alexander Clark, who died on or about the 16th day of April, 1910, at Calgary, in the Province of Alberta, are required on or before the first day of July, 1910, to send by post prepaid to The Trusts and Guarantee Company, Limited, at Calgary, in the Province of Alberta, Administrator of the estate of the said Alexander Clark, or to deliver to the undersigned solicitors for the said Company their names and addresses and full particulars of their claims in writing and a statement of their accounts and the nature of the securities if any held by them, and such statement shall be verified by Statutory Declaration of the claimant or his agent.

And take notice that after the 1st day of July, 1910, the said The Trusts and Guarantee Company, Limited, will proceed to distribute the assets of the said deceased amongst the persons entitled thereto, having regard only to the claims of which it shall then have notice, and that the said The Trusts and Guarantee Company, Limited, will not be liable for the said assets or any part thereof to any person of whose claim it shall not then have received notice.

Dated at Calgary, this 19th day of May, 1910.

THE TRUSTS AND GUARANTEE COMPANY, LIMITED
A. G. ROSS, Manager.
WILLIAM PENTLOWE TAYLOR
Solicitor for the said Company. 403-150

THE CITY OF CALGARY

Tenders will be received by the City Commissioners addressed to the undersigned up to noon

TENDERS FOR MARKET SITE

Up to noon of the 10th day of June, A.D. 1910, for the whole or half of a block in the City of Calgary, with trackage facilities, present or prospective, or without either. If more than one property is offered price of each to be specifically set out.

The lowest or any tender not necessarily accepted.

H. E. GILLIS
City Clerk. 420-159

THE CITY OF CALGARY

Notice is hereby given that the council of the City of Calgary purposes passing a bylaw without a vote of the ratepayers for the carrying on of the following local improvement in the City of Calgary, the whole of the cost thereof to be borne by the properties fronting thereon—from Fourth Street West to First Street West, and one-half of the cost thereof to be borne by the properties fronting thereon on the location of such on the north side from First Street West to Sixth Street East, and one-quarter of the cost thereof between said last mentioned streets to be borne by the city at large unless within after ten days after the last publication thereof a petition is presented to the council against the proposed work signed by one-half of the registered holders of land fronting on the street, alley, lane or place wherein or whereon said local improvement is proposed to be carried on, representing at least one-half of the value of such lands exclusive of improvements.

This notice is first published on the 28th day of May, A.D. 1910.

H. E. GILLIS
City Clerk.

LOCAL IMPROVEMENT
Paving Ninth Avenue from Fourth Street West to Sixth Street East.

H. E. GILLIS
City Clerk.
421-28-J.4-11-155

CALGARY POWER COMPANY, Ltd.

CALGARY TERMINAL STATION

Tenders will be received by the undersigned on behalf of the Calgary Power Company, Limited, up to noon on Wednesday, June 8th, for the construction of Calgary Terminal Station, according to plans and specifications on exhibition at the Engineer's Office, Bank of British North America Building. A certified cheque for $2000 must accompany each tender.

SMITH, KERRY & CHACE
Engineers
Room 3, Bank of B.N.A. Bldg.
May 27th, 1910. 404-28-30-2-4-155

TENDERS WANTED

Tenders will be received up to 5 o'clock on Tuesday, May 31st inst. for the erection of a large frame coal shed on C.P.R. spur west of 4th Street west.

The lowest or any tender not necessarily accepted.

Plans and specifications at the office of

TOOLE, PEET & CO., Herald Blk. 440-156

NOTICE TO CONTRACTORS

Tenders will be received by the undersigned until noon Saturday, June 4th, for all trades, including reinforced concrete and steel work in connection with additions and alterations to the Nelson Block on Eighth Avenue, for Mrs. Hugh Nelson, Calgary.

The lowest or any tender not necessarily accepted.

LAWSON & FORDYCE,
Architects, Norman Blk., Calgary. 338-25-28

NOTICE

Recruits for 15th Light Horse; men wishing to enlist for camp June 14th to 28th, 1910. For particulars apply to Dr. F. L. Hassard at his office, 115A 8th avenue west, or in evening at his residence, 617 7th avenue west. 4292-150

BUSINESS DIRECTORY

BOARDING STABLE.

BOARDING AND TRAINING STABLES—Quorn stables on 10th avenue and 11th street west. We take horses by the week or month, no livery, all classes of show horses schooled and trained. Horses for sale. Apply at stables or phone 810 for particulars. 3489-198

ROOFING

FOSTER CARTAGE CO.—G. M. Smiley, Alberta Roofing Co., G. M. Smiley, manager; felt composition and gravel roofing, old roofs repaired, all work guaranteed. If your roof leaks phone 628. 3560-199

MARRIAGE LICENSES

D. E. BLACK—Manufacturing jeweler and optician. Issuer of marriage licenses. 130 8th ave. east. 10096-x

WATSON BROS.—Diamond Hall, Calgary, Manufacturing Gold and Silversmiths; by appointment, C.P.R. time inspectors; Graduate Opticians and Issuers of Marriage Licenses. Phone 561. P. O. Box 1114. 121x

HOTELS

QUEEN'S HOTEL, Calgary, Alberta—Rates $2 a day; free bus meets all trains. H. L. Stephens, proprietor. Phone 116. 180x

ARLINGTON HOTEL — Temperance, 2nd street west and 6th avenue. Rates $1.50 per day; modern throughout. Free bus meets all trains. Phone 167. H. E. Lambert, manager. 67x

BROOKS HOTEL—E. Sandford, proprietor, first class accommodation for the travelling public; headquarters for homesteaders and land seekers; good dining room in connection, only white cook and other help employed. Rates $1.50 per day. 3866-157

MESSENGER SERVICE

PHONE 1271 any time from 8 a.m. to 11 p.m. Baggage and trunks moved in a hurry. Shaw's Delivery, 8th avenue east. Royal Hotel blk. 10029-83x

UNDERTAKERS

A. E. SHAVER—Leading Undertaker. Private ambulance service. Office: Corner 7th avenue and 1st street east. Phone: Office 214, residence 435.

FRATERNAL

KNIGHTS OF PYTHIAS—Alberta lodge No. 1; meets every Wednesday evening at 8 o'clock in Robinson & Linton block, 8th avenue east. All visitors cordially invited. D. M. McLean, 818 3rd avenue west, C.C.; S. H. Adams, K. of R. & S., box 1267. 126x

NOTICE OF SHERIFF'S SALE OF LANDS.

In the Supreme Court of Alberta—Judicial District of Calgary.

Between:

THE UNION BANK OF CANADA, Plaintiffs.

and

J. L. JOHNSTON, Defendant.

Under and by virtue of a writ of execution issued out of the Supreme Court of Alberta, Judicial District of Calgary, and to me directed against the lands of J. L. Johnston, defendant at the suit of the Union Bank of Canada, plaintiffs, I have seized and taken in execution all the right Title and Equity of Deleemption, of the said J. L. Johnston, in the lands described as follows, namely:—

Lots nine (9) and ten (10) in block seventy (70), according to a plan of the City of Calgary, of record in the Land Titles Office of the South Alberta Land Registration District, as Plan A., Calgary.

By a judgment of the Supreme Court of Alberta, it is declared that the transfer of the above lots from the defendant to Katherine Johnstone is void, as against the plaintiff, and that the plaintiff is entitled to proceed to a sale of the said lands under the above mentioned execution, and that upon a sale of the said lands being made under the said execution the purchaser will upon the confirmation thereof and the production of a transfer from the Sheriff be entitled to have the existing certificate of title to the said lands cancelled and be registered as the owner of the said lands subject to the mortgage thereon, in favor of the said Katherine Johnston, formerly recorded against the same, which shall thereupon be restored to the registry. The mortgage referred to bears date on the 4th day of January, 1896, for $3754, with interest at 8 per cent. per annum, payable quarterly and compounded quarterly upon which the mortgagee claims there has no sum been paid.

The interest of the defendant, which is hereby advertised for sale, is the interest defined in the above judgment and subject to the said mortgage.

I will therefore offer for sale the above mentioned lots, by public auction, at my office in the Court House in the City of Calgary, on Friday, the tenth day of June, A.D. 1910, at the hour of 11 o'clock a.m.

These lots are situated on Tenth Avenue east in the City of Calgary, between Center Street and First Street east, and on them is built a good large frame warehouse.

Dated at Calgary this 10th day of March, A.D. 1910.

I. S. G. Van WART, Sheriff
J. D. C.
2082-151

SYNOPSIS OF CANADIAN NORTH-WEST LAND REGULATIONS

Any person who is the sole head of a family or any male over 18 years old, may homestead a quarter section (160 acres more or less) of available Dominion land in Manitoba, Saskatchewan or Alberta. The applicant must appear in person at the Dominion Land Agency or Sub-Agency for the district. Entry by proxy may be made at any agency, on certain conditions, by the father, mother, son, daughter, brother or sister of the intending homesteader.

DUTIES—Six month's residence upon and cultivation of the land in each of three years. A homesteader may live within nine miles of his homestead on a farm of at least 80 acres solely owned and occupied by him or by his father, mother, son, daughter, brother or sister.

In certain districts a homesteader in good standing may pre-empt a quarter section alongside his homestead. Price $3.00 per acre. Duties: Must reside six months in each of six years from the date of homestead entry (including the time required to earn homestead patent) and cultivate fifty acres.

A homesteader who has exhausted his homestead right and cannot obtain a pre-emption may take a purchased homestead in certain districts. Price $3.00 per acre. Purchased homesteads may be acquired on any available lands in either odd or even numbered sections south of township 45, east of Calgary and Edmonton railway and the west line of range 26, and west of the third meridian and the Sault railway line. Duties: Must reside six months in each of three years, cultivate fifty acres and erect a house worth $300.

N. B.—Unauthorized publication of this advertisement will not be paid for.

Bakery for Sale A SNAP

Live going concern, and a money maker; no opposition; must be sold. Write immediately for particulars.

BOX B1402
MORNING ALBERTAN

320 Acres Choice Land immediately adjoining the townsite of

LAMERTON

eight miles north of the booming town of Alix. $20 per acre.

CHAS. W. FREDERICK,
Real Estate, - Alix.

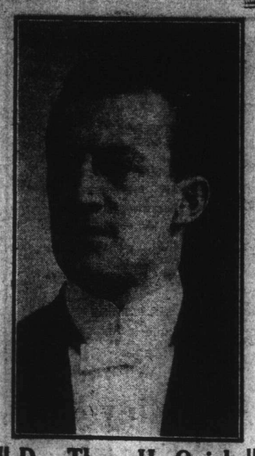

Dr. Thos. H. Quirk Dental Specialist

If your teeth need attention, consult a specialist—New York Illinois and California diplomas. Special diploma awarded last year by

Dominion Provincial Exhibition

This is the largest and best equipped dental office in Western Canada and the only one using my new method of restoring tooth structure and the successful treatment of diseases of the mouth.

BY MY NEW METHOD

Decayed teeth are made sound.
Loose teeth are made tight.
Crooked teeth are made straight.
Lost teeth are replaced with or without plates.
Recession of the gums is checked.
Deformities of the jaws are corrected.
Teeth extracted absolutely without pain.
Call and get prices. Examination and consultation free.

Dominion Block, 132 8th Ave. E.
Office hours: 9 a.m. to 8 p.m.
Phone 1764

Industrial Stocks and Bonds

Timber Limits, Western Lands, Coal and Oil Stocks
Cobalt, Montreal River, Gowganda and Porcupine Stocks.

BENJAMIN BURLAND
Financial Agents
303 Board of Trade Building, Montreal.
Cable Address: "Benjburl," Montreal.

CHEAP LUMBER

There is quality in lumber; do not forget that. Poor lumber means a cold, crude house; difficult to live in; difficult to rent, and difficult to sell. We carry cheap lumber suitable for some purposes, but the kind you want in your new house we make a specialty of. Inquire about our hardwood flooring. It costs you little more than fir and it adds greatly to the value of your house. We store our high grades in completely enclosed warehouses which give protection from dust, rain and sun. Our purchases are of such magnitude that we can demand the best of lumber for the least money. Our customers get the benefit! Inspection of any one of our thirty-six yards will satisfy you as to this. Two yards in Calgary.

Crown Lumber COMPANY, LIMITED

Lawn Handkerchiefs Colored borders. 6 for 25c
Box Note Paper and Envelopes. for 25c
Toilet Paper, 4 pkgs for.... 25c
--at--
THE BAZAAR
1st St. E., North of Postoffice.

Alberta Pacific Elevator Co., Ltd.

RECEIVERS AND EXPORTERS OF GRAIN
Elevators at all grain stations in Alberta. Consignments solicited.
Offices—
CALGARY AND VANCOUVER

Grain shippers make money by consigning their cars to Wheat Oats
Wm. J. Bettingen & Co.,
Fort William or Port Arthur.
GRAIN COMMISSION,
Licensed and Bonded.
Liberal advances on Bills of Lading. Top market prices secured. Prompt returns. Correspondence solicited. We make firm track bids on carloads.
MAIN OFFICE: WINNIPEG, MAN
BRANCH OFFICE:
Alberta Block, Calgary, Alta.

GRAHAM & BUSCOMBE
Calgary's Progressive
FUNERAL DIRECTORS, EMBALMERS.
809 Center Street. Phone 488
Ambulance in connection.
Strict attention courteous service, personal attendance.

UNRESERVED
Auction Sale
HORSES

June 2nd

Section 10, Township 28, Range 28, W. 4th Merl.
THURSDAY, JUNE 2
At 10 o'clock Sharp
Horses, Cows, Pigs, Poultry Household Furniture, Etc.

Instructed by A. BECK, Esq., who has sold his ranch, I will sell by Auction, at his ranch, 8 miles east of Crossfield,

13 Head Horses

Comprising one team heavy Clyde Mares, 3200 lbs., an exceptionally fine team, one team mares, 3 years old, with colts at foot, one standard bred Kentucky mare, broken to saddle and good driver, well broken saddle pony, 2 2-year-old Clyde filly colts, balance 2 and 3 years old.

20 HEAD FIRST CLASS MILCH COWS

14 fresh, others close in. These cows are all eastern stock and good milking strain.

75 hens and quantity of young chickens, 3 sows with pigs, and 2 brood sows. Household furniture, 1 large range (Home Comfort), and miscellaneous tools, etc., etc.

TERMS CASH—NO RESERVE
Luncheon Provided

Train leaves Calgary at 8 a.m. Returns from Crossfield at 3 p.m. Rigs will meet train.

June 10th

Instructed by Patrick O'Sullivan, Esq., Glendale ranch, 4 miles straight east of Calgary, on the Blackfoot Trail via Cushing's bridge, having sold his ranch will dispose of his entire bunch of horses and all farm implements, etc., comprising

200 Head Horses

weighing from 1100 to 1500 lbs. of which a big proportion are mares

1 REG. CLYDE STUD
1 GRADE STUD.

NO RESERVE. TERMS CASH.

A. LAYZELL
AUCTIONEER
106 6th Ave. E. Calgary.
Phone 1326.

Auction Sale
OF
Valuable Household Furniture

Favored with instructions from Mr. H. R. Northover, of the Canadian Ordnance Corps, we will sell at our sales rooms, 312 8th Avenue West, on

Saturday, May 28th

at 2:30 and 7:30 p. m., the following furniture and effects:

Sideboard, 6 dining room chairs, rocking chair, Morris chair, commode chair, kitchen chairs, washing machine, kitchen range, heater, etc., etc.; also 1 quarter cut oak buffet, 1 bed room suite, 1 babies automobile, hall rack, cosy corner, set oak dining chairs, tables, beds, steel springs, Ostermore mattresses, oak davenport, steel davenport, 6 dressers and stands, 2 side boards Brussels carpets, tapestry rugs, bed comforts, brass bed, pillows, cooking utensils, mahogany rockers, bed lounge, kitchen tables, garden tools, verandah chairs, 2 Jap cushion covers, M. O. secretary, linoleum, hearth rugs, mission oak rockers, quarter cut oak dresser and stand, roll top desk, music cabinet, 1 chiffonier, stags head mounted, 1 violin, Raymond drop head cabinet sewing machine, quantity of sealers, table oilcloth, 2 wringers, 3 wash tubs, dinner set, odd china ware, curtain muslin, hammock, books, 2 leather lounges, set democrat harness.

The above goods are of high quality and merits the attention of buyers.

Terms cash No reserve

McCallum & Co.
Auctioneers

THE VACUUM HOUSE CLEANING CO.
Carpets cleaned without lifting them; also draperies and portieres without disarranging them.
Room 34 McDougall Block
Phone 1871.

Calgary Auction Market

EVERY FRIDAY AND SATURDAY
At 12 o'clock noon, sharp

The largest weekly Horse Sales in the center of the Great West. Furniture and Farm Stock conducted and proceeds guaranteed.

Jmportant two days' Horse Sales

FRIDAY AND SATURDAY, MAY 27 and 28, 1910

Already booked, over 176 horses of all kinds; 6 milch cows, 1 Shorthorn young bull; 2 Hereford 2year-old bulls, 159 hens, pullets and roosters, Wagons, Buggies and Harness.

TOMORROW
Friday, May 27
AT 2 O'CLOCK SHARP

Favored with instructions from MESSRS. CALDWELL BROS., will sell without reserve, 8 good young milch cows, 1 Hereford bull, 2 years old; also 65 horses, all classes; heavy teams, mares, and geldings, broke to all farm work. Several teams 3-year-old and 4-year-old geldings unbroken; single drivers, saddle horses and ponies.

Saturday, May 28

Already entered over 120 horses of all classes and ages—from several parties, including well matched teams heavy mares and geldings, one bunch breeding stock, mares and colts, fillies and geldings; single drivers, saddle horses and ponies; one good team work oxen and harness; 7 milch cows, 159 hens, pullets and roosters.

Date not fixed. Important sale of farm stock and implements at Macleod, the property of the late Mr. James MacKenzie, Macleod.

NOTE — All parties entering horses for the above sale must furnish clear bill of sale with each horse of distinct brands to save delay in settling purchase.

CALGARY AUCTION MARKET
Office 714 3rd Street East
Phone 289.

Alex. MacLean
Manager and Salesman

UNRESERVED
Auction Sale
Of Household
FURNITURE

At Calgary Sales Repository,
Centre Street and Fifth Avenue,

Thursday, May 26th
2.30 p.m.

Having received instructions we will sell the following parlor, dining room, bedroom and kitchen furniture of all kinds, including fancy parlor furniture, sideboard, extension table, dressers and stands, iron beds, springs and mattresses; kitchen range, 1 upright piano, 1 250 egg incubator, etc., etc.

Terms cash.

R. A. JOHNSTON
Auctioneer.

Notice of the Fourth Annual
Auction Sale

Under instructions from Capt. W. M. Inglis, Cochrane, to be held at

Lee Metford Stables
15th Avenue and First St. East
CALGARY

60 Head Horses

Which will be sold unreservedly to highest bidder, consisting of 2 and 3 year old fillies and geldings, matured horses, mostly mares, broken to saddle and harness — some Hackney bred and some by "Eagle Plume." A few heavy mares and geldings.

ON
Wednesday June 8
AT 2 O'CLOCK
TERMS CASH

Credit may be obtained by prospective purchasers furnishing satisfactory references prior to the commencement of sale. Full particulars upon application to:—

CAPT. W. M. INGLIS, COCHRANE
OR
FRANK JORDISON
AUCTIONEER
Bain Stable, Calgary.

UNRESERVED
AUCTION SALE
—OF—
Horses
AT ALBERTA STOCK YARDS, CALGARY

Wednesday, June 1st, 1910
AT 1:30 SHARP

Having received instructions the undersigned will sell
75 HEAD OF HORSES

40 mares and 35 geldings, 6, 4 and 5 years old; all good colors, plenty of bone, thick and heavy, broken and unbroken.

This is an exceptionally fine lot, including a number of nicely matched pairs, plenty of weight and showing lots of breeding, and will prove to be money getters for the purchasers. TERMS CASH

R. A. Johnston, Auctioneer
CALGARY SALES REPOSITORY
Phone 125. Centre St. and Fifth Ave.