CHEAPSIDE

HIN H & Co. BROCKVILLE

GREAT SALE

We have too many Dress Goods, too many Silks, too many Linens.

We want to sell them and we want to do it quickly.

The weather's hot and the time is short, therefore

DOWN GO THE PRICES

Colored Dress Goods,	20 per cent.	off.
Black " "	20 per cent.	off.
Black Silk	20 per cent.	off.
Colored Silk	20 per cent.	off.
Table Linen	10 per cent.	off.
Cottonades.....	5 per cent.	off.
Prints and Sateens ...	5 per cent.	off.

We have more Dry Goods now than we will have next week, a better range to choose from, and the prices can't be lower, so please see before buying elsewhere.

HINCH & CO.

J. E. KENNEDY, Manager. **BROCKVILLE**

Read this Adv't Carefully

THESE BOOKS FREE TO YOU

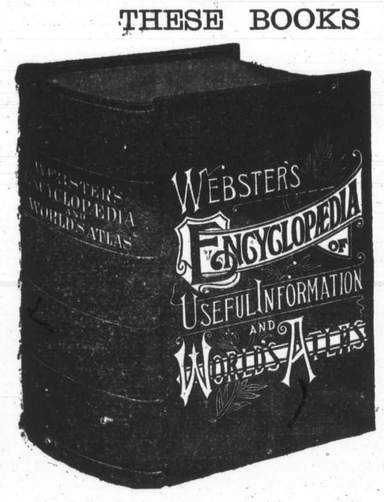

IT affords us much pleasure to announce to the people that we are about to give them a great benefit. We have always been known as one of the most enterprising firms in this section, and we have sold the best goods in nearly every case lower than others. We believe it is right to do the best we can by our patrons, thereby securing not only the largest amount of trade but also the greatest number of friends. Our stock of Dry Goods for the fall trade has been well bought and includes the newest and best of everything.

We want everybody to see that we are not trying to see how *few* goods we can give you for a dollar, but how *many*.

CASH FOR EGGS. FLOUR FOR SALE.

Please call and receive card, and as purchases are made at our store the card will be punched, and when goods to the amount called for by the card have been bought we will give you a magnificent book entitled, *Webster's Encyclopædia of Useful Information and World's Atlas*, or your choice of three pieces of Silverware. You are not required to trade the whole amount at once, but can take six months, one year or two years.

This volume is worth $6.00 to any person or any family and is really a household necessity. Notwithstanding the fact that we have the reputation of selling goods cheaper than anyone else, our prices will still be as low if not lower than before. We will be amply repaid for the great expense we have incurred by selling to our regular customers and by enjoying the trade of scores of new ones.

In order to ge the right to distribute this valuable book, we were obliged to order enough to supply one to every family for miles around. Visit us at once, examine our stock and prices, and be convinced that you can do better with us than anywhere else.

PHIL. WILTSE & CO., ATHENS

W. J. Earl & Son

SUCCESSORS TO A. JAMES

Are selling all kinds of

GROCERIES,

CROCKERY,

GLASSWARE

At lowest prices.

All kinds of Farm Produce taken in exchange.

W. J. Earl & Son

BENTLEY'S FAIR

242 KING ST. (OPPOSITE BUELL ST.) BROCKVILLE.

We want to say a word or two about how cheap we can sell goods.

We have a splendid line of

BABY CARRIAGES

from one of the best makers.

The weather has been so unfavorable for the quick sale of these goods that we have concluded to *slaughter* them, although our regular price was considerably lower than you could purchase the same goods elsewhere. But we need the room, so here they go—

Our $ 7.50 Carriage @	$ 6.50
Our $10.00 Carriage @	$ 8.50
Our $11.50 Carriage @	$10.00
Our $12.50 Carriage @	$11.00

☞ Be sure and see these carriages, before purchasing elsewhere.

Geo. F. S. BENTLEY

D. W. DOWNEY

The One Price Bargain Shoe House

BROCKVILLE

We are ready with our new spring stock of Boots, Shoes, Slippers, Trunks and Valises. We have long enjoyed the reputation of being the leading house in those lines and we intend to keep it.

Ladies' fine French Kid Button Boots, over-lapped quarters	$2 00
" " Dongola " " " " "	2 00
" " India " " " " "	1 00
" " " Lace Shoes, nicely finished	75
" Polished Calf " " " "	1 00

Invite you to visit our store. We promise to show you goods at lower prices than has ever before been exhibited.

D. W. DOWNEY

The Price Bargain Shoe House, 184 King Street, Brockville

THE REPORTER'S CIRCULATION

The number of Reporters Circulated last week was 816.

THE REPORTER

ATHENS, ONT. AUG. 12, 1890.

LOCAL SUMMARY.

ATHENS AND NEIGHBORING LOCALITIES BRIEFLY WRITTEN UP.

Events as Seen by Our Knight of the Pencil.—Local Announcements Boiled Right Down.

Salt Pork, 10c. at Wilson & Son's.

The village council meets on Wednesday (to-morrow) at 2 p.m.

M. K. Evertts is managing eight cheese factories this season.

Miss Lou Mulvagh is visiting friends in Athens this week.

Sausage and Corn Beef at Wilson's.

Dr. Washington, the eminent specialist, will be here on the 18th inst.

Rev. D. Flemming and wife are away on a holiday trip to the Thousand Islands, &c.

Magistrates and Division Court Blanks always in stock at the REPORTER office.

Mrs. T. Berney and family are occupying the Beatty cottage at Charleston.

Lew Brown, who has been attending school at Iroquois, returned to Athens on Friday.

Up to July the export of cheese from Canada was 150,000 in excess of the same period last year.

Mr. E. T. Tennant is attending the grand lodge of I. O. O. F. in session in Toronto this week.

Minard's Liniment cures Burns, etc.

Joel Bickford, near Caintown, lost his barn and contents by lightning during the storm of Monday last.

A supply of blank deeds, mortgages and wills, now on hand, cheap, at the REPORTER office.

Rev. Mr. Blair, of Smith's Falls, has been given an increase of salary and three weeks holidays.

Another lot of those cheap Dinner Sets, just opened, at China Hall, Brockville.—T. W. DENNIS.

The name of H. H. Elliott, of the Athens high school, appears among the list of successful matriculants at Toronto University.

BOARD.—Mrs. Redmond will be prepared to accommodate students or teachers with board during next term. Very convenient for modelites.

Mr. and Mrs. L. J. Cornwell, with a young lady friend from Ingersoll, are occupying the pleasant cottage of Mr. Phil. Wiltse at the lake.

Note change in date of commencement of sale at stores of Robt. Wright & Co. and H. Y. Farr as corrected in their advertisements this week.

Minard's Liniment for sale everywhere.

Rev. John Ferguson and wife, of Milford, Conn., are visiting their daughter, Mrs. W. Taplin. On Sabbath last the rev. gentleman occupied the pulpit of the Methodist church morning and evening.

Of course, there never were any mosquitoes at Charleston, but a native dwelling on the shore of the lake has so barred his door with netting that (a young lady informs us) it is necessary for him to "go inside in order to get outside."

The Charleston Lake Anglers' Association have issued cards requesting that no small salmon or black bass be killed. This is a very sensible and reasonable request and should be acceded to. Of course, the ambitious angler will say that a salmon, big or little, is a salmon and counts one, but anxiety to run up a good score should not tempt anyone to kill and throw away such fish as we have seen on the lake shore and by the roadside. It is a custom with genuine sportsmen to return to the water all uninjured small fish, and the sooner amateurs adopt this practice the better for their credit and the preservation of the fish.

The Illumination.

On Thursday evening last a large company of Athenians visited Charleston to witness the illumination at Idle While. The evening was beautifully calm and everything favored such a display. As the twilight deepened into night, all eyes were turned towards Goose Island upon which lights began to glimmer, points of brightness amidst the prevailing gloom. These increased until from end to end and from side to centre the island was belted with chains of multi-colored lights, giving it the appearance of a sparkling jewel in an opaque setting. Above these the red and blue lights of the tower of Idle While could be plainly discerned and higher still, above the dark back ground of the island foliage, shone a bright red light from the top of the flag pole. When the last lamp had been ignited and added to the gallaxy, the proprietor of Idle While stepped to an elevation and from thence sent up rockets and burned Roman candles and other fire-works which, reflected in the dark waters of the lake, made a scene of gorgeous brilliancy. Within the circle of light shed by the many lights there glided hither and thither a score of boats filled with merry pleasure seekers. In common with many others we landed and paid our respects to Mr. and Mrs. Phillips, and found the island and cottage not less beautiful within than its resplendent exterior indicated. At 9 o'clock strains of sweetest music were borne to the island from the direction of Cedar Park and shortly after a boat containing Messrs. E. and W. DeWolfe and A. Lapointe hove in sight. They were playing a most inspiring march and were accompanied by a numerous company in small boats. The music discoursed by these accomplished players sounded doubly sweet coming to us on the still night air over the quiet waters, and combined with the beautiful surroundings made the hour one of ecstatic delight. As the flotilla approached and encircled Idle While repeated cheers were given for the generous host and hostess. An hour later the company returned to Charleston, all voting the illumination to have been a decided success.

A portion of Newboro news is unavoidably held over for next week.

Minard's Liniment cures Dandruff.

All kinds of conveyancing executed promptly, at very reasonable rates, by B. Loverin, village clerk, REPORTER office.

A young lady fishing at the lake last week captured a fish that she was unable to land. Her companion came to her assistance and landed a beautiful eel. There was a lively time in the boat for the next minute, but "Bob" succeeded in bringing all to shore in safety.

Mr. A. H. Gibbard, a former teacher in the Athens high school, accompanied by his bride (*nee* Miss Hamm, Port Perry), is visiting old friends in Athens this week. At present they are at the lake, guests of Mr. and Mrs. L. J. Cornwell. The REPORTER extends congratulations.

Our Girls.

The girls for ever! They know by instinct what man cannot learn by reason. The train had sped a little distance from the station, most of the people departed but a number still lingered on either side of a half dozen commercial trunks, heavily laden, when a waggon with a span of horses were driven up to remove them. With the assistance of a small boy the teamster had succeeded in putting several trunks on the waggon but he came to one which after many fruitless efforts, he was unable to master. On one side were three ladies, tall and elegant as the graces, in white dresses, and on the other were myself, two or three youths and a strongly built young man, fat and looking as if a little exercise would do him no harm. To this person I said "that trunk weighs over three hundred pounds; go and help the man. I would do it myself but for a special weakness." "He can do it himself" was the reply, notwithstanding the poor man's strength had been exerted to the utmost many times in vain. While I was yet speaking he abruptly sloped away to the rear of the little crowd. It was then, turning my head towards the trunk, I saw the arms of one of the ladies unwinding themselves from the station-end of the heavy trunk, the other being already placed in the waggon box. She had lifted what was equal to 200 pounds and gayly tripped away, my eye following in the greatest admiration.—COM.

No one doubts that Dr. Sage's Catarrh Remedy really cures Catarrh, whether the disease be recent or long standing, because the makers of it clinch their faith in it with a $500 guarantee, which isn't a mere newspaper guarantee, but "on call" in a moment. That moment is when you prove that its makers can't cure you. The reason for their faith is this: Dr. Sage's remedy has proved itself the right cure for ninety-nine out of one hundred cases of Catarrh in the Head, and the World's Dispensary Medical Association can afford to take the risk of you being the one hundredth.

The only question is—are you willing to make the test, if the makers are willing to take the risk? If so, the rest is easy. You pay your druggest 50 cents and the trial begins. If you are wanting the $500 you will get something better—*a cure!*

WARBURTON.

SATURDAY, Aug. 9.—Harvesting grain is the order of the day.

Messrs. McRea and Warren brought their new steam thresher home on Thursday. She's a beauty and the boys are justly proud of her.

Messrs. Taylor and Ferris are pushing the carpenter work on Mr. Steacy's new cottage.

"Ignorance is bliss. Its folly to be wise." The ignorant take pleasure in personalities and reflections, that the wise despise.

The new English two-rowed barley promises to be a good crop.

Our pity went out for a poor contemptible ignoramus we met the other day. He was demonstrating his ignominiousness by making sport of an old man's blindness; while he (the ignoramus) had a brother at home similarly stricken. We could only give him our pity as an "idiot" is beyond taking advice.

During the thunderstorm on Monday, George Jarvis' horses, while hitched to the hay fork rope, ran away tearing down the pulleys, carriage and track.

Is it not better to pluck the mustard out of your own grain before scorning your neighbor for having mustard in his?

We have within half a mile of the village three steam thrashers; all traction engines; a lively trio.

A number of our young men took in "Uncle Tom's Cabin," at Lansdowne and report having a good time.

It would be well for some of our young men to secure a good work on 'A True Gentleman," as their present actions and sayings portray nothing but a life marred by the nonsensical prattle of an uncultured mind.

"It is an established fact that the weak always resort to unscrupulous deeds and sayings in trying to bring themselves up on a level with their superior opponents." If a man has not the ability essential for the maintenance of his cause, he is sure to resort to ungentlemanly and despicable means.

Owen Lynch, Esq., a former resident of this place, is rusticating with friends in this vicinity.

We were pleased to see Mr. R. E. Webster, medical student of McGills, among us last week. Welcome Rob!

Miss Jennie Deer of Kingston is home on a visit.

A few of our young people took in Gananoque's demonstration on Thursday.

DELTA.

MONDAY, Aug. 11.—Miss Maggie Hazelton, who has been so very ill of late, is still in a very critical condition.

The Methodist S.S. picnic of last Thursday was really a grand success. We highly approve of the manner in which the committee conducted the affairs necessary for such an occasion.

While conversing with some of our base-ballists a few days since I was greatly pleased to learn with what respect our Delta I. X L's are looked upon. The captain informed me that of seven challenges sent by our team six have declined with thanks, and one to hear from yet. Beverley is bound to shine!

Last week Miss M. Gardiner, of Lyn, was the guest of Miss E. Brown.

This morning our esteemed friend Miss Baird left for her home in Perth, via B. & W. Miss Baird, as doubtless all are aware, some time since carried on a millinery business in Mr. H. Brown's store.

"How often, O, how often, in the days that had gone by,
We had eaten together our butternuts
Which thought makes me sigh.

Mr. Frank Bolton, of Seeley's Bay, is the guest of Mr. I Soper.

Mr. G. Connors is home on a vacation.

Mr. J. Madden leaves this week for Toronto.

George goes to his school next week. How many hearts broken?

Miss L. Coleman, of Ottawa, is visiting friends here.

H. C. Brown has returned from the west.

The Hotel De Brown with Mr. A. Vanalstine as proprietor, is running in grand style. The hotel is elaborately furnished and is undoubtedly as fine as can be found in these parts.

Camp Meetings.

Editor ATHENS REPORTER:

DEAR SIR.—I am just now a sojourner in your beautiful village which I find has greatly increased in wealth and knowledge since the days of my boyhood. Then it was about a wilderness, literally filled with wild beasts; to-day it is transformed into the epistle of the human race. Such a change of business habits and manners has seemingly lengthened out my years in this old Leeds county. I am now on the verge of 72 years of age, and was born in the rear of Lansdowne. To the best of my recollection when I was about 18 or 19 years, the age when boys think they know all things necessary for this world and the world to come, I attended a campmeeting in company, more or less, with as pretty a young woman in appearance and character as there is in this present age. It was a very common practice in those days to hold what they called field meetings and camp meetings, because the country was thinly populated and the people had no public buildings in which to worship and clergymen or preachers were very scarce. So, to get the benefit of the gospel, these gatherings were not considered very much out of order. Compare the conditions with the present age. There is now a sufficient number of beautiful large churches erected in every city, town, village and country place to worship in Sunday and all times of the week, making it needless to resort to the old field battle to convict or convince the people of this age, who can, or do, boast of their education in all pursuits that are good and lovely either for the body or the soul. Yet I fear that to-day there are many who are going far from their homes seeking Christ and to become christians, leaving their clergyman with almost empty seats or pews. The clergymen could teach each flock the true love of Christ, without running east or west for the bread of life, aided by the still small voice of our own dear Saviour at their own firesides. I am one that loves a christian nation, that keeps the lamp trimmed, and I do not favor fluctating, blowing hot and cold, in such a civilized county as the county of Leeds.

When I was young I little thought
That wisdom was so dearly bought,
But now experience shows me plain
That useless tricks were all in vain
But, oh, loving friends of mine,
Pleasures will come, but do not stay,
Even they shall pass away.

SENEX.

Minard's Liniment relieves Neuralgia.

C. C. RICHARDS & Co.

Gents,—I have used your MINARD'S LINIMENT in my family for some years and believe it the best medicine in the market, as it does all it is recommended to do.

DANIEL KIERSTEAD.

Canaan Forks, N. B.

John Mader, Mahone Bay, informs us that he was cured of a very severe attack of rheumatism by using MINARD'S LINIMENT.

New Advertisements.

Midland Central Fair.

KINGSTON, SEPT. 1 TO SEPT. 6, 1890.

Big Show of Eastern Ontario.

OPEN TO ALL; ENTRANCE FREE; $10,000 IN PRIZES; Attractions of a Superior Kind; Exhibits of the Dominion, Ontario and Manitoba Governments; Speeding in the Ring; Balloon Ascensions and Parachute Drops; International Dog Show, etc. Send for prize lists.

W. C. MARTIN, 31-5in Manager. R. MEEK, Secretary.

FOR SALE.

A good Covered Buggy, used but little also a set of double Work Harness.

H. H. ARNOLD.

Athens, July, 21. 1890.

DRESSMAKING.

MISS LOU ALGUIRE wishes to inform the ladies of Athens and vicinity that she has opened up Dress and Mantle-making rooms at the residence of James Alguire, Prince st. where she will be prepared to execute all orders on short notice and at lowest prices.

Athens, July 26, 1890. 30-6in

Dr. WASHINGTON,

D. L. C. P. S. & T. L. S. &c.

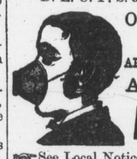

Of Toronto,

Will be at the ARMSTRONG HOUSE

ATHENS,

Aug. 18.

☞ See Local Notice in another col'm.

GO TO

JOHN WARSHAVSKY

—FOR—

Watch, Clock and Jewelry Repairing.

A selected stock of Fancy Goods, Gents' Furnishings, Glassware, &c., Cheap.

Shop in Wm. Parish Block, lately occupied by A. C. Barrett, opposite the Gamble House.

ATHENS

A Great Clearing Sale of

C. M. BABCOCK'S

LARGE STOCK OF

Staple & Fancy Dry Goods

Will commence on Tuesday, June 24th and continue until further notice.

The greatest bargains will be given in Dress Goods of every description, and no house in Central Canada has a reputation of carrying a finer stock to choose from than C. M. BABCOCK.

A tremendous slaughter in the prices of all Millinery Goods. They must go at a price. Do not miss the big discount.

All Ready-made Mantles, Jet Capes, Visites, and Parasols reduced.

I prefer giving you a big cash discount rather than worthless goods to induce you to buy.

C. M. BABCOCK,

MERRILL BLOCK, - - BROCKVILLE.

Athens Harness Emporium

ACLEY R. BROWN

ATHENS

Spring and Summer Stock received. Just what you want. Call and get prices.

IT'S NO SECRET

THAT THOMPSON has one of the best equipped Grocery and Provision establishments in the County. Everything in our line as low as the lowest. A large stock to select from.

—A FACT—

WORTH KNOWING

THE ONLY GENUINE LARDINE MACHINE OIL IS MADE BY

McCOLL BROS. & Co., TORONTO

Who also make a specialty of **CYLINDER and HEAVY ENGINE OILS.** Their lardine for Mills, Steam Threshers, and purposes where a superior Oil is required, has proved to be the best, and the best is always the cheapest.

FOR SALE AT G. W. BEACH'S ATHENS.

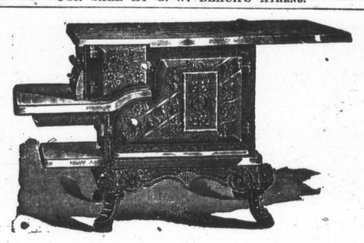

Perfect Cooking and Baking can be done with

"PERFECTION"

STOVES & RANGES

PERFECT HEATING

WITH

"PERFECTION" FURNACES

The "Perfection" Oven Bottom overcomes liability to burn

A beautiful Parlor Stove—"SANITARY PERFECTION"—will be given as a special prize at Unionville Fair for best Leaf of Bread baked with a Perfection Stove or Range. Full particulars given at stores of

A. KINCAID & Son, Athens

Notice to Creditors

NOTICE is hereby given pursuant to R. S. O. chapter 110 section 36 that all creditors and other persons having any claims or demands against the estate of Israel Powell late of the township of Bastard in the county of Leeds, farmer, who died on the 14th day of June 1890 are required to send by post prepaid or to deliver to the undersigned on or before the 1st day of September 1890 a statement in writing of their names and addresses and full particulars of their claims and demands and the nature of the securities (if any) held by them.

And notice is further given that after the last mentioned date the executors of the said Israel Powell deceased will proceed to distribute the assets of the said estate among the persons entitled thereto having regard only to the claims of which notice shall have been given as above required and the said executors will not be liable for the said assets or any part thereof so distributed to any person of whose claim notice shall not have been received at the time the said distribution is made.

A. DERBYSHIRE, H. E. POWELL, } Executors

Plum Hollow, July 28, 1890. 30-4t

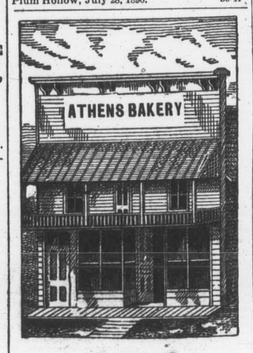

ALL KINDS OF

CAKES and PASTRY

On hand or made on short notice.

FLOUR, FEED & OATMEAL FOR SALE

CANDIES & BISCUITS

Bread Delivered in the Village.

SYDNEY MOORE

Athens, June 25th.

FARM FOR SALE

The undersigned offers for sale that portion of his farm north of the railroad, containing about 100 acres of land, nearly square, all good and in a good state of cultivation, with first-class dwelling, barns, &c. Never-failing water at the house and living spring easy of access for cattle and horses in winter and summer.

Dwelling is only a few rods from the station and Athens Public and High Schools.

25-tf S. A. TAPLIN, Athens.

LAKE VIEW COTTAGES

The undersigned having leased for the season of 1890 the two cottages on Bertha (King's) Island, Charleston Lake, now offer them for rent by the day or week. The cottages are well finished and contain eight bedrooms, dining room, dancing hall, etc. There is a well filled ice-house on the Island. Dancing parties can be accommodated with a good orchestra on the shortest notice.

AARON LAPOINTE, WM. DEWOLFE } Charleston.

24-2mo.

FOLEY

IS A FRIEND TO THE

Farmer & Builder

He has the best assortment of Hardware, Tinware, Paints, Oils, Varnishes, Calcimines, Glass, Silverware Fishing Tackle, &c., in town and prices to suit the times. The Daisy Churns "best in the market" always in stock and at lowest prices. Guns and Ammunition of best qua... See them.

FARLEY BLO...

ATHENS

THIS ORIGINAL DOCUMENT IS IN VERY POOR CONDITION