For the Removal and Permanent Cure of all

NERVOUS DISEASES,

And of those Complaints which are caused by an impaired, weakened or unhealthy condition of the

NERVOUS SYSTEM.

This beautiful and convenient application of the mysterious powers of GALVANISM and MAGNETISM, has been pronounced by distinguished physicians, both in Europe and the United States, to be the *most valuable medicinal discovery of the Age.*

Dr. CHRISTIE'S GALVANIC BELT
and
MAGNETIC FLUID,

is used with the most perfect and certain success in all cases of

GENERAL DEBILITY,

Strengthening the weakened body, giving tone to the various organs, and invigorating the entire system. Also in FITS, CRAMP, PARALYSIS and PALSY, DYSPEPSIA or INDIGESTION, RHEUMATISM, ACUTE and CHRONIC, GOUT, EPILEPSY, LUMBAGO, DEAFNESS, NERVOUS TREMORS, PALPITATION OF THE HEART, APOPLEXY, NEURALGIA, PAINS in the SIDE and CHEST, LIVER COMPLAINT, SPINAL COMPLAINT, and CURVATURE of the SPINE, HIP COMPLAINT, DISEASES of the KIDNEYS, DEFICIENCY OF NERVOUS and PHYSICAL ENERGY, and all NERVOUS DISEASES, which complaints arise from one simple cause—namely,

A Derangement of the Nervous System.

☞ In NERVOUS COMPLAINTS, Drugs and Medicines *increase the disease,* for they weaken the vital energies of the already prostrated system; while, under the strengthening, life-giving vitalizing influence of Galvanism, as applied by this beautiful and wonderful discovery, the exhausted patient and weakened sufferer is restored to former health, strength, elasticity and vigor.

The great peculiarity and excellence of

Dr. Christie's Galvanic Curatives,

consists in the fact that they arrest and cure disease by *outward application,* in place of the usual mode of drugging, and physicking the patient, till exhausted Nature sinks hopelessly under the infliction.

They strengthen the whole system, equalize the circulation of the blood, promote the secretions, and never do the slightest injury under any circumstances. Since their introduction in the United States, only three years since, more than

75,000 Persons

including all ages, classes and conditions, among which were a large number of ladies, who are peculiarly subject to Nervous Complaints, have been

ENTIRELY AND PERMANENTLY CURED,

when all hope of relief had been given up, and every thing else been tried in vain!

To illustrate the use of the GALVANIC BELT, suppose the case of a person afflicted with that bane of civilization, DYSPEPSIA, or any other Chronic or Nervous Disorder. In ordinary cases, stimulants are taken, which, by their action on the nerves and muscles of the stomach, afford *temporary* relief, but which leave the patient in a lower state, and with injured faculties, after the action thus excited has ceased. Now compare this with the effect resulting from the application of the GALVANIC BELT. Take a Dyspeptic sufferer, even in the worst symptoms of an attack, and simply tie the Belt around the Body, using the Magnetic Fluid as directed. In a short period the insensible perspiration will act on the positive element of the Belt, thereby causing a Galvanic circulation which will pass on to the negative, and thence back again to the positive, thus keeping up a continuous Galvanic circulation throughout the system. Thus the most severe cases of DYSPEPSIA are PERMANENTLY CURED. A FEW DAYS IS AMPLY SUFFICIENT TO ERADICATE THE DISEASE OF YEARS.

CERTIFICATES AND TESTIMONIALS

Of the most Undoubted Character,

From all parts of the country could be given, sufficient to fill every column in this paper.

AN EXTRAORDINARY CASE,

which conclusively proves that

"Truth is stranger than Fiction."

CURE OF

Rheumatism, Bronchitis and Dyspepsia.

REV. DR. LANDIS, A CLERGYMAN

of New Jersey, of distinguished attainments and exalted reputation:—

SIDNEY, New Jersey, July 12, 1848.

DR. A. H. CHRISTIE—Dear Sir: You wish to know of me what has been the result in my own case, of the application of THE GALVANIC BELT AND NECKLACE. My reply is as follows:

For about *twenty years* I had been suffering from Dyspepsia. Every year the symptoms became worse, nor could I obtain permanent relief from any course of medical treatment whatever. About *fourteen years* since, in consequence of frequent exposure to the weather, in the discharge of my pastoral duties, I became subject to a severe Chronic Rheumatism, which for year after year, caused me indescribable anguish. Farther: in the winter of '45 and '46, in consequence of preaching a great deal in my own and various other churches in this region, I was attacked by the Bronchitis, which soon became so severe as to require an immediate suspension of my pastoral labors. *My nervous system was now thoroughly prostrated,* and as my Bronchitis became worse, so also did my Dyspepsia and Rheumatic affection—thus evincing that these disorders were connected with each other through the medium of the Nervous System. In the whole pharmacopœia there seemed to be no remedial agent which could reach and recuperate my Nervous System; every thing that I had tried for this purpose had completely failed. At last I was led by my friends to examine your inventions, and (though with no very sanguine hopes of their efficiency,) I determined to try the effect of the application of the GALVANIC BELT AND NECKLACE, with the MAGNETIC FLUID. This was in June, 1846. TO MY GREAT ASTONISHMENT, IN TWO DAYS MY DYSPEPSIA HAD GONE; IN EIGHT DAYS I WAS ENABLED TO RESUME MY PASTORAL LABORS, NOR HAVE I SINCE OMITTED A SINGLE SERVICE ON ACCOUNT OF THE BRONCHITIS, AND MY RHEUMATIC AFFECTION HAS ENTIRELY CEASED TO TROUBLE ME. Such is the wonderful and happy results of the experiment.

I have recommended the BELT and FLUID to many who have been likewise suffering from Neuralgic affections. They have tried them, WITH HAPPY RESULTS, I BELIEVE, IN EVERY CASE.

I am, dear sir, very respectfully yours,

ROBERT W. LANDIS.

DR. CHRISTIE'S
GALVANIC NECKLACE

Is used for all complaints affecting the Throat or Head, such as Bronchitis, inflammation of the Throat, Nervous and Sick Headache, Dizziness of the Head, Neuralgia in the Face, Buzzing or Roaring in the Ears, Deafness, which is generally Nervous, and that distressing complaint, called Tic Doloreux.

DR. CHRISTIE'S
GALVANIC BRACELETS

Are found of vast service in cases of Convulsions or Fits, Spasmodic Complaints, and general Nervous Affections of the Head and upper extremities. Also in Palsy and Paralysis, and all diseases caused by a deficiency of power or Nervous Energy in the limbs or other organs of the body.

Tic Doloreux and Neuralgia.

These dreadful and agonizing complaints are immediately relieved by the application of the GALVANIC BELT, NECKLACE and FLUID. The Belt diffuses the Electricity through the system; the Necklace has a local effect, and the Fluid acts directly upon the affected nerves. In these distressing affections the application NEVER FAILS.

☞ No trouble or inconvenience attends the use of DR. CHRISTIE'S GALVANIC ARTICLES, and they may be worn by the most feeble and delicate, with perfect ease and safety. In many cases the sensation attending their use is *highly pleasant and agreeable.* They can be sent to any part of the country.

Prices:

The Galvanic Belt,	Three Dollars.
The Galvanic Necklace,	Two Dollars.
The Galvanic Bracelets,	One Dollar Each.
The Magnetic Fluid,	One Dollar.

☞ The articles are accompanied by full and plain directions. Pamphlets with full particulars may be had of the authorized Agent.

PARTICULAR CAUTION.

☞ *Beware of Counterfeits and Worthless Imitations.*

D. C. MOREHEAD, M. D.,
GENERAL AGENT FOR THE UNITED STATES,
182 Broadway, New York.

For Sale in Montreal by
WM. LYMAN & Co.,
Wholesale and General Agents,
194 and 196 St. Paul Street.

ELEGANT AND INVALUABLE ARTICLES FOR THE TOILET.

BOGLE'S HYPERION FLUID,

FOR RESTORING, PRESERVING, AND EMBELLISHING THE HAIR.

The following Certificate from Dr. Winslow Lewis, one of the most eminent Physicians of Boston, will show the estimation in which it is held by the scientific and learned, being worthy of being known.

Boston, Feb. 15, 1847.

Mr. Wm. Bogle,—Sir,—The preparation invented by you for the hair, has been extensively used in my family, and they give it the decided preference over all other compositions of the kind. It invigorates and beautifies the hair, and cleans the skin of all impurities, without producing any ultimate deleterious effects, which are so frequently the result of many well-known patented compounds.

WINSLOW LEWIS.

It is an indispensable article for the Ladies, as it keeps the hair in place and curl, and the skin or parting of the hair *free* from dandruff and scurf. For children, it lays the foundation of a good head of hair.

BOGLE'S AMOLE,

A COMPOUND FOR SHAVING.

This delightful article is totally different and far superior to anything yet invented for shaving. The base of it is derived from the *Amole,* or "soap plant," of California, an article used by the natives of that country for washing; and thus the use of strong alkali, so hurtful to the skin, is avoided. Its vegetable and detergent properties have the purest and most nourishing effects on the skin,—it soothes and allays irritation, and has a fine, thick, creamy lather, which does not dry on the face. It is a decided luxury to be shaved with this incomparable soap. It is done up in elegant style, calculated either for the dressing case of the "rough and ready" traveller, or the toilet of the most fastidious connoisseur.

BALDNESS CURED.

The following is from Sumner F. Barrett, Saratoga Street, East Boston:

EAST BOSTON, Feb. 8, 1847.

Mr. William Bogle,—Dear Sir: For several years past, my wife has been troubled with baldness on the Crown of the head, about six or seven inches in circumference.—After repeated failures of other so-called remedies, and by the advice of friends, she was induced to use your Hyperion as a wash, for the purpose of restoring her lost hair, and I am happy to say that its effect has been to cause the hair to grow all over the part affected. She has used only two bottles, and that very irregularly; had she used it oftener and more regular, I am convinced that the growth of the hair would have been accelerated. I am, Sir, yours respectfully,

SUMNER F. BARRETT.

BOGLE'S HEBEAIONA,

FOR REFRESHING AND BEAUTIFYING THE COMPLEXION,

Eradicating Tans, Pimples, and other eruptions of the skin, and rendering it fair, delicate, and blooming. It is equally efficacious in protecting the skin from the hot suns of summer, and freezing blasts of winter, and is the most fragrant and delicious article to be found at the toilet of fashion.

All the above articles have stood the test of the strictest investigation, and are WARRANTED superior to anything yet invented.

WILLIAM BOGLE, Proprietor,
277, Washington St., Boston.

AGENTS FOR CANADA:—Wm. Lyman & Co., Montreal; J. B. Musson, Quebec; R. Love, Toronto.

CHEMICAL CHEWING GUM.

A SUPERIOR PREPARATION OF SPRUCE CHEWING GUM, for removing the Tartar and cleansing and preserving the TEETH; a most admirable article for sweetening the Breath, imparting a delicious fragrance to it, and leaving the Teeth and Gums in a healthy state.

Prepared by CURTIS & PERKINS, DRUGGISTS, Sole Proprietors, Bangor, Me.

For Sale by WM. LYMAN & Co., St. Paul Street, and Dr. PICAULT, Notre Dame Street.

Montreal, October 8, 1850. 224

OVERWHELMING TESTIMONIES

OVER HALF A MILLION OF TESTIMONIES have been received by the proprietors of M'ALLISTER'S ALL-HEALING OINTMENT, From Physicians the most skilful and celebrated, from Counsellors learned in the Law, from Judges of celebrity on the Bench, from Ministers of the Gospel, whose undeviating integrity have made them shining lights in the path of Truth, from enlightened Professors, from acute Merchants, and from those of every station, name and degree among mankind—all of which, without one dissenting objection, pronounce this Ointment to be INFALLIBLE in the cure of Tumors, Ulcers, Sores, Burns, Tetter, Piles, Scrofula, Erysipelas, Chilblains, Scald Head, Sore Eyes, Quinsy, Croup, Rheumatism, Broken Breast, Ague in the Face, Corns, &c. It completely restores the INSENSIBLE PERSPIRATION, and by this means opens those avenues by which nature intended to expel the morbid matter of the body—thus is the system cleansed, the blood purified, and the health restored.

It has power to cause all external Sores, Scrofulous Humors, Skin Diseases, and Poisonous Wounds, to discharge their putrid matter, and then heal them, and will certainly be found to be efficient and certain.

For Sale at B. WORKMAN & Co's Custom House Square, Montreal. 89

DR. LA'MERT

ON THE INFIRMITIES OF YOUTH & MATURITY. *Just Published, 40th Edition, and may be had in French and English, in Sealed Envelope,* 2s. 6d. Sterling.

SELF-PRESERVATION:

A MEDICAL TREATISE ON THE PHYSIOLOGY of MARRIAGE, and DISORDERS OF YOUTH and MATURITY, usually acquired at an early period of life, which enervate the physical and mental powers, diminish and enfeeble the natural feelings, and exhaust the energies of Manhood—with practical observations on the Treatment of Nervous Debility and Indigestion, whether arising from those causes, close study, or the Influence of Tropical Climates; Local and Constitutional Weakness, Syphilis, and all Diseases and Derangements resulting from Indiscretion,—with Forty Colored Engravings, illustrating the Anatomy, Physiology and Diseases of the Reproductive Organs, explaining their structures, uses and functions, and the various injuries that are produced in them.

BY SAMUEL LA'MERT, M. D.,
No. 37, Bedford Square, London,

Doctor of Medicine, Matriculated Member of the University of Edinburgh, Licentiate of Apothecaries' Hall, London, Honorary Member of the London Hospital Medical Society, &c.

This Work contains an accurate and complete account of the Anatomy and Physiology of the Reproductive Organs, and of their relative conditions in health and disease. Nor are these the sole contents of the Work: the means of escape, as well as the nature of the danger, are pointed out in clear and intelligible language. It deservedly requires the closest attention and study, for what subject can be of more importance than the preservation of health, and of the physical capabilities of which every man should be possessed. It unfortunately happens that the unhappy victim of excessive indulgence and vicious habits, whether acquired in early life, or from the follies of advanced age, while suffering from their invariable consequences, unwisely entertains a fear of applying to a qualified physician for relief. Shame and the dread so frequently, but erroneously, entertained, that those complaints are beyond the reach of art, alike restrict him, and prevent the seeking for assistance, where alone it can be procured. In acting thus, he forgets that accurate discrimination in ascertaining the causes of disease, sympathy with the sufferer, and, above all, secrecy, invariably characterize the intelligent and practical physician, and to the medical man, who can shew by his possession of the requisite legal qualification, that he is entitled to esteem and respect in his professional pursuits, the utmost confidence should be extended. DR LA'MERT has obtained the highest medical honors, as his diploma testify, and the great extent of his practice for many years, is a guarantee for his professional experience, which has reference almost solely to the treatment of these diseases.

The Work may be had in Montreal, of BENJAMIN DAWSON; in St. Johns, of H. CHUBB & Co., price 2s. 6d. Sterling; Halifax, Messrs. MORTON & Co.

December 20. 210

ST. LEON AND CAXTON SPRINGS.

MONTREAL, June 3, 1850.

For the past twelve months I have frequently recommended the Waters of the St. Leon and Caxton Springs, and have formed a favorable opinion of their efficiency as aperients in various derangements and diseases. I have found both Waters well adapted, in the generality of cases, for accomplishing all the purposes of the ordinary saline aperient draughts, over which their tonic and alterative ingredients give them, for continued use, a superiority.

W. FRASER, M.D.,
Lecturer on the Institutes of Medicine,
McGill College.

Mr. Geo. Campbell.

184 For sale by A. MANN, 4, Place D'Armes.

AT COST PRICE!

A STOCK OF READY-MADE CLOTHING, DRY GOODS, &c.,
VALUED AT $55,000.

NOTHING EQUAL TO THIS HAS YET BEEN OFFERED TO THE PUBLIC.

AT NO. 122, ST. PAUL STREET.

THE Subscriber, wishing to be prepared next Spring to receive a great assortment of READY-MADE CLOTHING & DRY GOODS, is desirous to SELL HIS PRESENT EXTENSIVE STOCK, at COST PRICE, for CASH, commencing on the 25th NOVEMBER, instant, at NOON!

He will give the most convincing proofs that all his Stock will be sold at COST PRICE on and after the 25th of NOVEMBER, at NOON.

The Public is particularly requested to visit his Establishment, even although they may not come with the intention of purchasing—the Proprietor being satisfied that when they examine the quality of his Goods and the extreme cheapness of every Article in his Line, they will not be able to resist the temptation to make purchases.

This is the most favourable opportunity ever offered to purchasers in Canada.

☞ GO AND SEE!! AT THE SIGN OF THE BEAVER! No. 122, SAINT PAUL STREET.

L. PLAMONDON.

Montreal, November 25, 1850. 259

JOY TO THE BED-RIDDEN.

A VALUABLE DISCOVERY FOR

THE INSTANT CURE OF PAIN.

RADWAY'S READY RELIEF

Cures the worst diseases in Minutes and Hours, and stops the most cruel pangs of pain in Seconds.

SO quick and efficient is RADWAY'S READY RELIEF, in stopping pain and curing disease, that it has frequently raised the diseased and helpless invalid from a bed of sickness in a few hours. It has frequently cured the worst pains of—

Rheumatism	In four hours,
Neuralgia	In twenty minutes,
Tic Doloreux	In ten minutes,
Toothache	In three seconds,
Nervous Headache	In fifteen minutes,
Sour Stomach	In five minutes,
Heart-Burn	In five minutes,
Bowel Complaints	In thirty-five minutes,
Cramps and Sprains	In twenty-five minutes,
Diarrhœa	In one hour,
Inflammation of the Bowels	In thirty minutes,
Local Inflammations	In ten minutes,
Influenza	In twelve hours,
Hoarseness	In ten hours,

Spinal Complaints, Swellings, Bruises, Sores, Wounds, &c., it will remove ten times quicker than any other remedy in use.

LET THOSE WHO SUFFER TRY IT!

It will prove itself in a few minutes. As soon as it is taken internally, or applied externally, its beneficial effects are seen. It is better than all other remedies.

HERE IS THE PROOF.

There is no other remedy that claims to subdue the cruel pangs of pain in seconds, minutes, or even hours. They require the patient to use dose after dose before a favorable change is promised. Not so with Radway's Ready Relief. Its effects are instantaneous; the first dose that is taken; or the first external application, commences its great work of relief from pain.

BEAR IN MIND,

That Radway's Ready Relief will cure either of the above-mentioned Diseases in one-tenth the time it takes any other Remedy to give even Partial Relief.

TAKING COLD.

This sentence is constantly in the mouth of every person, in order to explain certain complaints. Those who use it often, we think, have but a faint idea of its precise meaning. We will offer an explanation, which we believe to be the opinion of a majority of the most learned physicians. A person, for instance, has been over exerting any particular set of muscles—of the throat, from violent speaking—of the loins, by too much stooping or bending, or these or any other part of the body; these parts or muscles are, consequently, weakened and relaxed, and become a fair prey for any disease. The person who has been thus acting, accidentally or otherwise, exposes himself to the cold air, the perspiration immediately ceases, and the blood, which had been but just now circulating rapidly throughout the surface of the body, is repelled inwardly, and is sure to settle in those parts which have been previously wearied and relaxed. Here, then, we have an accumulation of blood, a congestion, which gives rise to all the pain and stiffness attendant upon such complaint. When this takes place in the throat, we have what is called Sore Throat; when in the loins, Lumbago or Stiff Back; when in the chest, Pleurisy. We also have it in the shoulder-blade, side, and other parts.

RADWAY'S READY RELIEF,

Taken Internally and applied Externally.

Its first action, when freely applied, is to blunt the acute sensibilities of the nerves, and almost instantly relieves the pain; its secondary action is to excite perspiration, and redden the parts over which it is applied almost to a glow, thereby determining the blood from the injured parts to the surface. In these cases, the READY RELIEF should be applied freely, at the same time rubbing the parts with a piece of flannel, and it will be found in every case to give immediate and permanent relief.

N.B.—If convenient, a piece of flannel saturated with the RELIEF, and tied or pinned around the parts, does good service.

A BAD COUGH CURED IN TEN MINUTES.

Mr. Rigdon, of Brooklyn, the celebrated Church Singer and Organ-Player, on the night of the 10th of December was attacked with a severe fit of coughing—so that he coughed from 9 o'clock until 12 o'clock, P. M., without three minutes intermission. One of the Clerks of Radway & Co., who sleeps in the next room, got up and gave him a tea-spoonful of the Relief internally, and bathed his throat, neck, and chest; he also saturated a piece of flannel with the Relief, and laid it over his chest. In a few seconds the coughing ceased, he could expectorate freely, and raised with perfect ease a great quantity of phlegm. The Relief instantly soothed the irritation of the throat, and removed the inflammation from the lungs, and gave free action to them, produced a free and copious perspiration of the throat and chest; and in ten minutes he was entirely free from pain, and sunk into a sound and pleasant sleep. In the morning he was free from hoarseness and cough, and has not been troubled since. Let every individual who is troubled with a cough, sore throat, influenza, or hoarseness, pursue the same plan, and we will warrant them a speedy cure.

LAMENESS

If you have a stiff joint, a wrenched limb, a swelled leg, a bruise, or any thing short of a broken bone, Radway's Ready Relief will cure you. The lame have been restored to the free use of their limbs by a few applications of the Relief. The cripple, who has limped from spot to spot upon his crutch, has been relieved of his painful afflictions, and enabled to stand erect, as God designed that Man should stand, by a few times using the Relief.

THE RHEUMATIC,

Who has been bed-ridden for years, shut out from the busy world, and lingered with pain upon a couch of sickness, deprived of the society of friends, and of the pleasures of life, has been raised from a lingering death by the soothing, healing, and pain-relieving influences of Radway's Ready Relief. In all cases of Rheumatism—even the worst cases—one trial of Radway's Ready Relief will prove its superiority over all other remedies in use.

BLEEDING AND BLIND PILES,

Are instantly eased, taking the Ready Relief internally—say a tea-spoonful of the Relief in a table-spoonful of Molasses, and make a Cream of the Relief, by adding to it Sweet Oil, and anoint the parts affected. If the sores are very bad, take a leaf of tobacco, dip it in warm water, then wet it with the Relief, and lay it on the sores, you will have immediate relief and a speedy cure.

AGE VERSUS YOUTH.

Radway's Ready Relief renews the vigor of youth in old age. The old man of seventy is invigorated by its strengthening and exhilerating effects; it arouses the vital energies to life—the heavy and languid motion of the functions of the body is quickened to a healthy action—and the hitherto dull and moping old man becomes active and vigorous in old age, and his life prolonged to the full number of his days.

FOR ALL PAINS,

Whether internal or external, take Radway's Relief, or apply it externally, it will relieve pain and cure disease quicker than any remedy in use.

RHEUMATISM CURED IN TWO HOURS.

Mr. Jones, of Clifton, Va., writes:—A lady in this place has been confined to her room for four months with Rheumatism; she purchased a bottle of Radway's Ready Relief—in two hours she was able to leave the room, and in the evening she walked out.

For Sale by R. W. REXFORD, DR. PICAULT, and WM. LYMAN & Co., Montreal, General Agents; J. B. MUSSEN, Quebec; ROBT. LAY, Toronto.

October, 1850. 225

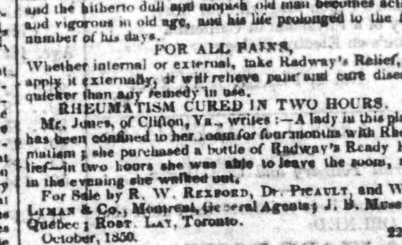

THIS GALVANIC EMBROCATION is an unparalleled remedy for the Cure of Rheumatism, Acute or Chronic, seated in the Head, Joints or Limbs, Tic Doloureux and Gout, in its worst forms, Palsy, Fits, Sciatica, or King's Evil, Spinal and Hip Complaints, Stiffness of the Joints, Lumbago, Neuralgia, Chilblains, Fever Sores, Salt Rheum, Ring Worms, White Swellings, Diseases of the Skin, Erysipelas, Goitre or Thick Neck. It is likewise highly recommended in the most confirmed cases of Scrofula and Scrofulous Affections of the Neck, Affections of the Spine, Mercurial Affections, &c. &c. &c.

It is now generally admitted, by the learned and scientific that the mysterious power called *Galvanism* or *Magnetism* is in fact the principle of Vitality or Life, and that disease or injury of its most painful forms is entirely owing to the absence of this Galvanic or Magnetic power in its healthy proportions. If, then, we can readily supply this wondrous power, when it is thus deficient, we can successfully combat disease; and this has been fully and perfectly attained by this most wonderful scientific discovery, of combining Magnetism or Galvanism with a Fluid which has cost the inventor of this remedy years of study and labor.

There is not an intelligent Physician, who has kept pace with the progress of science, that does not readily approve of the use of the Magnetic power in various diseases, and there is scarcely a Medical Journal, either in this country or Europe, which makes its appearance, without the statement of various cases, showing some new effects of these wonderful agents, or corroborating previous experience of their beneficial use. The inventor of the Galvanic Embrocation has great pleasure in being able to state, that a majority of the most distinguished Physicians of New York constantly recommend this Embrocation in their practice, and from many of them he has received the kindest testimonials of approval and commendation.

WINNER & SONS,
Agents, Hamilton.
WILLIAM LYMAN & Co.,
B. WORKMAN & Co.,
Wholesale Agents, Montreal.

And Sold by Druggists generally throughout the Province.
S. C. BRIGGS, Travelling Agent.

October 22, 1850. 225

JOSEPH BOESE, (from Berlin,) Silk and Woollen Dyer, Scourer, and Furniture Cleaner, 149, Notre Dame Street, begs to return thanks to the Public generally, for their patronage since his commencement in business, and takes this opportunity to mention, that he has made considerable improvements in his Establishment, by which he is enabled to do better for his Customers and at shorter notice.

J. B. engages to Clean all Dress all sorts of Silk or Satin Garments as they come from the Manufacturers, without being unripped; also, Chintz, Bed and Window Furniture, Cleaned and Glazed; Moreens Dyed and Watered; Feathers and Kid Gloves, Red and White Hair, Dyed any color.

July 27. 167

CRAMP AND PAIN KILLER.

THE MOST SUCCESSFUL REMEDY KNOWN

For the cure of all Rheumatic Affections—Pain in the Stomach, Back, Side or Limbs—Stitches in the Back, Side or Limbs—Cramp in the Limbs or Stomach—Darting Pains, Bilious Cholic, Dysentery and Diarrhœa, Colds and Sore Throat, all cases of Local Inflammation—Cuts, Wounds, Bruises, Headache, Toothache, Burns, Scalds, Frozen Limbs, &c., &c.

THIS wonderful Medicine has effected many truly surprising cures in cases of the foregoing complaints. And we say no more than hundreds and thousands who have used it will assert, when we say there is no Medicine designed for that class of complaints, possessing more than a tythe of the power to relieve and cure of this.

We solicit particular attention to the fact that it does not contain a particle of *Opium* in any form. Neither does it contain *Camphor.*

It is free from any deleterious article, and cannot, in any supposable case, injure the patient.

It does not deaden the *Life Faculties,* nor produce the burning, drying, parching sensation, so much complained of in the use of other "Pain Killers."

It does not weaken the peristaltic motion of the bowels, producing *Costiveness,* and its attendant evils, but is a promoter of digestion, and of proper and healthy action in the stomach and intestine canal.

IN ALL RHEUMATIC AFFECTIONS,

LOCAL PAINS, &c., it has proved *surprisingly* successful, rarely failing to cure, even in the most desperate and long standing cases. (See Certificate.) In those cases, the parts affected should be freely bathed, and then rubbed lightly, but briskly—not hard enough to hurt the patient, till an irritation is produced on the surface, and in severe cases the patient should take half a teaspoonful on sugar or molasses.

CRAMP IN THE STOMACH, OR BILIOUS CHOLIC.

We believe it will never fail to *speedily cure.* It should be a teaspoonful at a time, on sugar or molasses, or in any manner the patient can take it best, and the stomach and bowels freely bathed. And if in fifteen or twenty minutes the patient does not find relief, repeat the dose.

DYSENTERY OR DIARRHŒA

Are speedily and easily *cured* by it. It should be given a teaspoonful at a time, once in an hour or two, or oftener in severe cases, and bathe the stomach and bowels with the same.

EVEN THE CHOLERA,

Which during the past season has swept off such fearful numbers, has been cured by it, we believe in every case, where it has been early and faithfully applied. In Bangor, where it proved singularly fatal, it was found to yield to this remedy, and CURTIS & PERKINS' *CRAMP AND PAIN KILLER,* was the Medicine recommended by the first Physicians, and by the Press, as the first, the surest remedy to be used.

As a dressing for *Cuts, Wounds, Bruises,* &c., it is without a rival. As also in cases of *Burns, Scalds, Freezes,* &c.,—relieving the pain and healing without scar.

FOR TOOTHACHE

It is, nine times out of ten, a *CURE.* We believe it will *never fail,* unless the tooth is ulcerated. If the tooth is hollow, saturate a little lint and put it in the cavity. Hold some of it in the mouth. If the face is swollen bathe with it.

Bathing the head with it is generally a cure for the *Headache.*

We are constantly receiving certificates from every part of the country, many of which may be seen in newspapers, and in pamphlets, which may be obtained of any of our agents.

P. S.—It is the best *HORSE AND OX LINIMENT* in the world.

Please read the following statement from John Bucknam, Esq., of Dixmont, Me.:—

DIXMONT, July 11, 1848.

Messrs. Curtis & Perkins,—For two years past I have been entirely prostrated with the Rheumatism; both of my knees were swelled to twice their original size—a large bunch came out on my breast bone, appearing like a part of the bone thrown out. Another bone was thrown out of my wrist. In short, I endured the most excruciating pains for nearly three years. I obtained the best medical attendance the country afforded, and tried a great number of medicines and prescriptions, without the least benefit or alleviation, when I had the good fortune to procure a bottle of Cramp and Pain Killer, prepared by Messrs. Curtis & Perkins, of Bangor. Soon after taking it I found I could get some rest nights, and the pain became less violent. I have continued to take it and apply it externally, until I have used eight bottles. I took much larger quantities than was recommended.—The swelling has all gone down, both in my limbs and breast, and I am entirely relieved from pain. I have been able to do a good day's work at any time for the last three months, for a man of my age. No description of my case can convey the vast amount of benefit I have received from this article. I believe it is the best article in the world for Rheumatism. I have also used it for cholic and pain in the stomach, and always found immediate relief.

JOHN BUCKNAM.

CURTIS & PERKINS, Bangor, Me., Proprietors.

For Sale by B. WORKMAN & Co., Corner of Custom House Square and St. Paul Street; and R. W. REXFORD, McGill Street, Montreal.

October, 1850. 225

HEAR THE OPINION OF A PROFESSOR OF THE UNIVERSITY OF PENNSYLVANIA, WHICH WAS PUBLISHED IN THE MEDICAL JOURNAL, IN 1847.—In various local diseases I have tested the efficacy of Dr. Sherwood's Embrocation to my satisfaction. In Erysipelas, no matter where present, or of what description, he found the *Embrocation,* painted over the parts with a hair pencil brush, preferable to leeches, lotions, incisions, scarification or caustic. When pain and throbbing only existed, one or two applications of the Galvanic Embrocation cut short the disease, and, where suppuration had commenced, its repeated use, not only checked the progress of the disease, but caused the deposited matter to be absorbed. Not a single case of failure occurred when the Embrocation was applied before suppuration took place; and even then the pus was much less in quality than where poultices were used. In acute inflammation of the Joints, it was more efficacious than any of the ordinary local applications over the knee—if the skin be delicate, it may be applied, one half the strength, diluted with spirits of campnor, and the strength increased as required. When the Lip is affected, the Galvanic Embrocation might be painted all around the upper part of the thigh and groin. In gout its application cuts short the attack; and in anomalous pains of the Joints, supposed to be gouty or rheumatic, its effects have been marked. In chronic inflammation and enlargement of the Joints, such as the hip and knee, the Embrocation is extensively employed over the parts, and the application is repeated once or twice a day, according as the case may require. In the ankle or wrist, when the enlargement is of old standing, the Galvanic Embrocation has never failed to cure. In scrofulous swellings of the glands, it either resolved the inflammation and caused absorption of the morbid deposits, or of limiting the formation of matter, and assisted in the cicatrization of the sore. In chilblains, Dr. Sherwood's Galvanic Embrocation is applied over the parts affected, and beyond the boundary of the surrounding inflammation. This must be repeated daily for some time, and the affected parts should be immersed every night in water as hot as can be borne. When the ulceration looks healthy, and the skin has lost its livid color, the Embrocation may be discontinued. In burns and scalds, it appears to act as in Erysipelas; when the integuments are not destroyed, although the cuticle may be in blisters, one or two applications of the Embrocation subdues the pain and redness, after which, the parts only require to be kept free from injury. Lastly—besides these affections, this remedy has been used in foul ulcers, fistulous openings, gouty and rheumatic swellings of the small Joints, from thickening of their ligaments, malignant warts, ganglions, the stinging of wasps, diseases of the spine, united fractures, dislocation and wounds. In Glotre, Dr. Sherwood's Galvanic Embrocation is a perfect remedy. The parts should be bathed every day, well rubbed with the hand.

As to the efficacy of Dr. Sherwood's Galvanic Embrocation in nervous diseases, the testimony borne by many eminent Physicians would be conclusive. It has removed Paralysis and Epilepsy. This Embrocation enters, as we have seen the mass of blood modify the condition of the fluid, and in this manner exert a new impression upon the capillaries of the diseased portions of the domicile system. We have often employed the Embrocation in all these cases with success, and similar testimony has been afforded by Physicians. In several cases of chronic diseases of the Liver, attended with Jaundice, Dr. Milligan found the Embrocation to produce a good effect; also, in Hypertrophy or enlargement of the Spleen, the Embrocation was applied over the region of the spleen twice every day, with decided advantage. Menstrual pains in the bones, and diseases of the bones have likewise been particularly benefitted by the use of Sherwood's Embrocation, and the diseases have always yielded to this remedy, when all others have failed. When applied over the parts affected in Bronchitis, and all affections of the lungs and chest, we have found the diseases to yield by a few applications. The Embrocation should be applied above the neck and chest, during the paroxysm of coughing, and immediate relief will be obtained.

In Chronic Fluor Albus, this Galvanic Embrocation is a reliable remedy. A young female had long suffered under this affection, which had reduced her strength, and did not yield to any of the means that had been employed, when the Embrocation was rubbed, morning and evening, on the inner surface of the thighs, after this plan had been continued for a few weeks, the disease entirely ceased and disappeared. 287

California Productions.

Next to gold, perhaps the most wonderful and really most useful is the "Soap Plant," which the natives use for washing themselves. It has lately undergone a series of scientific investigations, and the result is, that the saponaceous element of this plant form the basis of Bogle's Amole Shaving Compound—and thus the use of alkali, so destructive to the skin, is avoided. Its vegetable and detergent properties have the purest and most nourishing effect on the skin. It soothes and allays irritation; has a fine, thick, creamy lather, which does not dry on the face, and makes it altogether a luxury to be shaved with this soap; and as it is warranted the best article in use for shaving, the money will be refunded in all cases where it does not give entire satisfaction. To be had of the inventor, Wm. Bogle, 277 Washington Street, Boston, and Agents throughout the United States and Canada. 288

WM. CUNNINGHAM'S

MARBLE FACTORY,

No. 53, St. Urbain Street, (near Dorchester St.)

WM. CUNNINGHAM, Manufacturer of WHITE and all other kinds of MARBLE, MONUMENTS, TOMBS, and GRAVE STONES; CHIMNEY PIECES, TABLE & BUREAU TOPS; PLATE MONUMENTS, BAPTISMAL FONTS, &c., wishes to inform the Citizens of Montreal and its vicinity, that any of the above-mentioned articles they may want will be furnished them of the best material and of the best workmanship, and on terms that will admit of no competition.

N.B.—W. C. manufactures the Montreal Stone, if any person prefers them.

A great assortment of White and Colored MARBLE just arrived for Mr. CUNNINGHAM, Marble Manufacturer, No. 53, St. Urbain Street.

August 10, 1850. 17

LONGLEY'S GREAT WESTERN INDIAN PANACEA.

1. For Colds and Feverish feelings, and preventing Fevers.
2. For Asthma, Liver Complaint, and Bilious Affections.
3. For Diarrhœa, Indigestion, and Loss of Appetite.
4. For Costiveness in females and males, and Nervous Complaints.
5. For Stomach Affections, Dyspepsia, Piles, Rheumatism, &c. The great points are, it is not bad to take, never gives pain, and never leaves one costive.

☞ *Dyspeptic and Liver Complaints cured, and all Western and Southern Fevers prevented,* in every case, by the use of Longley's Great Western Indian Panacea, warranted to cure the most severe cases of the above complaints. Loss of Appetite, Bilious Affections, and Indigestion, are permanently cured by its use. The great points are, it is not bad to take; it does not leave the bowels costive, and never gives pain in its operations. This panacea will remove all the bad bile from the stomach, and give tone to the system, and keeps off all attacks of malignant fevers. If the stomach is in a healthy state, and the pores of the skin are open, so as to admit of free exhalation from the body, there can be no attack of fever. This office the Panacea will positively perform, and we recommend all to try this article if they wish to ensure health during the year. As a family medicine, it is unparalleled for Coughs, Colds, and all Diseases of the Blood, and Kidney and Scrofula Complaints.

For Sale by WM. LYMAN & Co., St. Paul Street; and Dr. PICAULT; *only* Agents in Montreal.

TO THE LADIES.

THE GENUINE BALM OF COLUMBIA FOR RESTORING THE HAIR.

"Long hair is a glory to woman," says Paul,
And all feel the truth of the pious quotation;
Preserve it then, ladies—your glory may fall,
Unless you protect it with this preparation.

If you wish a rich, luxuriant head of hair, free from dandruff and scurf, do not fail to procure the genuine Balm of Columbia. In cases of baldness, it will more than exceed your expectations. Many who have lost their hair for twenty years, have had it restored to its original perfection by the use of this balm. Age, state, or condition, appears to be no obstacle whatever; it also causes the fluid to flow with which the delicate hair tubes is filled, by which means thousands (whose hair was gray as the Asiatic eagle) have had their hair restored to its natural color by this invaluable remedy. In all cases of fever it will be found the most pleasant wash that can be used.—A few applications only are necessary to keep the hair from falling out. It strengthens the roots, it never fails to impart a rich glossy appearance, and as a perfume for the toilet it is unequalled. It holds three times as much as other miscalled hair restoratives, and is more effectual.

☞ CAUTION.—Never buy it unless you find the name of Comstock & Co., Proprietors, on the wrapper of each bottle, or you are cheated with a counterfeit article.

For Sale by WM. LYMAN & Co., St. Paul Street; and Dr. PICAULT; *only* Agents in Montreal. 49

TO OWNERS OF AND DEALERS IN HORSES.

CARLTON'S FOUNDER OINTMENT, for the cure of Founders, Split Hoof, Hoof-bound Horses, and contracted and Feverish Feet, Wounds, Bruises in the Flesh, Galled Backs, Cracked Heels, Scratches, Cuts, Kicks, &c., on Horses.

CARLTON'S RING-BONE CURE, for the cure of Ring-Bone, Blood-Spavin, Bone-Spavin, Windgalls and Splint—a certain remedy.

☞ This Ring-Bone Cure and the Founder Ointment are prepared from the recipe of a very celebrated English Farrier, and will cure in ninety-nine cases out of one hundred, any of the above complaints. They have been used by farmers, farriers, stage proprietors, and others, with the most unbounded success.

For Sale by WM. LYMAN & Co., St. Paul Street; and Dr. PICAULT; *only* agents in Montreal.

Montreal, Jan. 22, 1850. 49

CONNELL'S

MAGICAL PAIN EXTRACTOR !!!

THE WORLD'S WONDER—PRONOUNCED SO BY ALL WHO HAVE EVER USED IT.

White Swellings, Inflammation, Pain in the Back, Weak Limbs, Tender or Sore feet, and all Scrofulous Sores, are speedily and permanently cured by Connell's "Magical Pain Extractor:" Affections of the Lungs, Ague in the Face, Breast, Tic Doloureux, Chronic Sore Eyes, Blistered Surfaces, &c. It is equally beneficial in all kinds of Inflammatory Diseases, such as Sore Nipples and Eyes, Sprains, Rheumatism, White Swelling and Ulcers, Bruises, Burns, Chilblains, Erysipelas, Blues, &c., —will quickly be relieved by the application of this salve. This remarkable sanative possesses many virtues never found in any other article. It has the most perfect power over all pains by fire, positively allaying the suffering almost immediately upon its application. If any disbelieve the statements, we would earnestly invite them to call and examine the numerous unsolicited certificates of remarkable cures wrought by this salve. It has for months past been sold upon the following liberal terms, to wit:— If the user was not perfectly satisfied, and even delighted with its effects, and furthermore, if it did not fully answer our recommendations, their money was returned immediately at their request. On these terms this absolute heal-all is now sold; and we simply ask if the public can demand anything more reasonable? Kind parent, keep it constantly on hand; in cases of accident by fire, life may be lost without it; but by its use, all burns are subject to its control, unless the vitals are destroyed.

☞ CAUTION.—No "Pain Extractor" can be genuine unless you find the signature of Comstock & Co. on the wrapper of each box. Beware of the counterfeit.

For Sale by WM. LYMAN & Co., St. Paul Street; and Dr. PICAULT; *only* Agents in Montreal. 49

HAY'S LINIMENT FOR THE PILES.

The worst attack of the Piles are effectually and permanently cured in a short time by the use of the genuine Hay's Liniment. Hundreds of our first citizens throughout the country have used this Liniment with complete success. It is warranted to cure the most aggravated case.

☞ CAUTION.—Never buy it unless you find the name of Comstock & Co. upon the wrapper, Proprietors of the genuine article, or you are cheated with a counterfeit.

For Sale by WM. LYMAN & Co., St. Paul Street; and Dr. PICAULT; *only* Agents in Montreal. 49

DEAFNESS.

Use Dr. McNAIR'S ACOUSTIC OIL for the cure of Deafness. Also all those disagreeable noises, like the buzzing of insects, falling of water, whizzing of steam, which are symptoms of approaching Deafness. Many persons who have been deaf for ten, fifteen, or twenty years, and were subject to use ear trumpets, have, after using one or two bottles, thrown aside their trumpets, being made perfectly well. It has cured cases of ten, fifteen, and even thirty years standing of deafness.

For Sale by WM. LYMAN & Co. St. Paul Street; and Dr. PICAULT; *only* Agents in Montreal. 49

KOLMSTOCK'S VERMIFUGE.

This is the most extraordinary remedy for Worms ever used; it effectually eradicates Worms from both Adults and Children. It cannot harm the most delicate infant or strongest Adult, and never fails to completely root out and destroy all kinds of Worms. The cost, 2s. per bottle, puts it within the reach of all, and all parents who are without it, are wantonly exposing the lives of their children to those fell destroyers of youth—"Worms."

☞ CAUTION.—All of the above-named articles are sold only in New York, by Comstock & Co., Brothers, 27 John Street.

For Sale by WM. LYMAN & Co., St. Paul Street; and Dr. PICAULT; *only* Agents in Montreal. 49

PLANTAGENET WATER.

Among the objects of attraction at the late Industrial Fair, the celebrated Plantagenet Water held a conspicuous position, and its exhibition was intended, we learn, with the most favorable results. The demand at the Depot for this health-inspiring draught was so urgent that it was with great difficulty strangers and visitors to the city could be supplied. The celebrity of these Mineral Springs has lived so thoroughly and satisfactorily established that testimony of the most valuable character seems daily accumulating. The highly respectable certificates given in our paper of to-day will, if possible, increase their reputation, and add to their value throughout the Province. The testimony of the medical gentlemen is certainly highly favorable to the character and quality of these Springs.—Dear Nation and Gibb placing them above all other Mineral waters on this Continent:—

"I believe I was one of the first Practitioners of this city who recommended the use of the Plantagenet Spring Water, and since that time I have prescribed it to a very large number of my patients with invariable advantage.

"Two members of my family, of feeble and delicate constitutions, have derived marked benefit from the use of the Water. One had nearly lost all power in the right arm, the result of a severe and protracted attack of Rheumatism; the other was much debilitated from the derangement of the digestive and alimentary organs.

"The administration of the Water is attended with the happiest result in constipation, arising from sedentary habits, and in aged persons.

"In heartburn, morning sickness, and the other complaints to which women are subject under certain circumstances, it acts most agreeably and effectually, but in these derangements, as well as others where there is over action of the kidneys and bowels, it should be taken in smaller quantities at a time, but more frequently.

"From an extensive experience, I am well satisfied with the application of the Water; to weak persons it is quite palatable, and I deem it preferable to any other of the Mineral Waters I am acquainted with. I look upon many of the Mineral Waters as a great boon conferred by Providence on mankind.

"WM. NELSON, M. D., V. R. Col.
"Phy. & Sur., Canada East."

"Many months experience in the use of the Plantagenet Waters in my practice have fully convinced me of their value as a remedial agent, and I have not had reason on any single occasion to regret their use. I find that they seldom disagree with the stomach, and always act as a gentle aperient and alterative, and, from their component parts, they possess, in addition, decidedly tonic properties.

"Certainly, too much has not been said in their favor, for they are, probably, the most valuable Waters on this Continent.

"GEORGE D. GIBB, M. D.,
"Licentiate Royal College of Surgeons, Ireland,
"Physician to the Montreal Dispensary,
"Montreal, 8th August, 1850."

The following certificate is from the Hon. Peter McGill, a Member of the Legislative Council of the Province, and President of the Bank of Montreal:—
CHARLES LAROCQUE, Esq.

"SIR,—Having during the year past used the Plantagenet Water, as well known and so highly commended to public favor by many of our most eminent Medical Practitioners, I feel much pleasure in testifying its efficacy in my own immediate health, and that it is conducive to cure and strengthen. ... The value of this Water has been generally acknowledged in this community, and my own experience of its excellent qualities, fully warrants me in giving my testimony to its beneficial effects.

"PETER McGILL.

"Montreal, October 24, 1850."

For Sale by A. MANN, 4, Place d'Armes.

MOFFAT'S

Life Pills and Phœnix Bitters.

These Medicines have now been before the public for a period of FIFTEEN YEARS, and during that time have maintained a high character in almost every part of the globe for their extraordinary and immediate power of restoring perfect health to persons suffering under nearly every kind of disease to which the human frame is liable.

IN MANY THOUSANDS

of certificated instances, they have even rescued sufferers from the very verge of an untimely grave, after all the deceptive nostrums of the day had utterly failed; and to many thousands they have permanently secured that uniform enjoyment of health, without which life itself is but a partial blessing. So great, indeed, has their efficacy invariably and infallibly proved, that it has appeared scarcely less than miraculous to those who were acquainted with the beautifully philosophical principles upon which they are compounded, and upon which they consequently act. It was to their manifest and sensible action in purifying the springs and channels of life, and enduing them with renewed tone and vigor, that they were indebted for their name.

Unlike the host of pernicious quackeries which boast of vegetable ingredients, the LIFE MEDICINES are purely and solely vegetable; and contain neither **Mercury,** nor **Antimony,** nor **Arsenic,** nor any other mineral, in any form whatever. They are entirely composed of extracts from rare and powerful plants, the virtues of which, though long known to several Indian tribes, and recently to some eminent pharmaceutical chemists, are altogether unknown to the ignorant pretenders to medical science; and were never before administered in so happily efficacious a combination.

The first operation is to loosen from the coats of the stomach and bowels the various impurities and crudities constantly settling round them; and to remove the hardened fæces which collect in the convolutions of the small intestines. Other medicines only partially cleanse these, and leave such collected masses behind to produce habitual Costiveness, with all its train of evils, or sudden Diarrhœa with its imminent dangers. This fact is well known to all regular anatomists who examine the human bowels after death; and hence the prejudice of these well-informed men against the quack medicines of the age. The second effect of the VEGETABLE LIFE MEDICINES is to cleanse the kidneys and the bladder; and, by this means, the liver and lungs, the healthful action of which entirely depends upon the regularity of the urinary organs. The blood, which takes its red color from the agency of the liver and lungs, before it passes into the heart, being thus purified by them, and nourished by food coming from a clean stomach, courses freely through the veins, renews every part of the system, and triumphantly mounts the banner of health in the blooming cheek.

The following are among the distressing variety of human diseases in which the VEGETABLE LIFE MEDICINES are well known to be infallible:

DYSPEPSIA, by thoroughly cleansing the first and second stomachs, and creating a flow of pure healthy bile, instead of the stale and acrid kind; FLATULENCY, *Loss of Appetite, Heartburn, Headache, Restlessness, Ill-temper, Anxiety, Languor,* and *Melancholy,* which are the general symptoms of Dyspepsia, will vanish, as a natural consequence of its cure.

Costiveness, by cleansing the whole length of the intestines with a solvent process, and without violence; all violent purges leave the bowels costive within two days.

Diarrhœa and Cholera, by removing the sharp acrid fluids by which these complaints are occasioned, and by promoting the lubricative secretion of the mucous membrane.

Fevers of all kinds, by restoring the blood to a regular circulation, through the process of perspiration in such cases, and the thorough solution of all intestinal obstruction in others.

The LIFE MEDICINES have been known to cure RHEUMATISM permanently in three weeks, and GOUT in half that time, by removing local inflammation from the muscles and ligaments of the joints.

Dropsies of all kinds, by freeing and strengthening the kidneys and bladder: they operate most delightfully on these important organs, and hence have ever been found a certain remedy for the worst cases of GRAVEL.

Also **Worms,** by dislodging from the turnings of the bowels the slimy matter to which these creatures adhere.

Asthma and **Consumption,** by relieving the air-vessels of the lungs from the mucous which even slight colds will occasion, and which, if not removed, becomes hardened, and produces these dreadful diseases.

Scurvy, Ulcers, and **Inveterate Sores,** by the perfect purity which these LIFE MEDICINES give to the blood, and all the humors.

Scorbutic Eruptions and **Bad Complexions,** by their alterative effect upon the fluids that feed the skin, and the morbid state of which occasions all eruptive complaints, sallow, cloudy, and other disagreeable complexions.

The use of these Pills for a very short time will effect an entire cure of SALT RHEUM, and a striking improvement in the clearness of the skin. COMMON COLDS and INFLUENZA will always be cured by one dose, or by two even in the worst cases.

PILES. As a remedy for this most distressing and obstinate malady, the VEGETABLE LIFE MEDICINES deserve a distinct and emphatic recommendation. It is well known to hundreds in this city, that the former proprietor of these valuable Medicines was himself afflicted with this complaint for upwards of THIRTY-FIVE YEARS; and that he tried in vain every remedy prescribed within the whole compass of the Materia Medica. He, however at length tried the Medicine which is now offered to the public, and he was cured in a very short time, after his recovery had been pronounced not only improbable, but absolutely impossible, by any human means.

FEVER AND AGUE.

For this scourge of the western country these Medicines will be found a safe, speedy, and certain remedy. Other medicines leave the system subject to a return of the disease—a cure by these medicines is permanent—TRY THEM, BE SATISFIED, AND BE CURED.

Billious Fevers and Liver Complaints. General Debility, LOSS OF APPETITE, AND DISEASES OF FEMALES—these medicines have been used with the most beneficial results in cases of this description:—KING'S EVIL, and SCROFULA, in its worst forms, yields to the mild yet powerful action of these remarkable Medicines. NIGHT SWEATS, NERVOUS DEBILITY, NERVOUS COMPLAINTS of all kinds, PALPITATION OF THE HEART, PAINTER'S CHOLIC, are speedily cured.

MERCURIAL DISEASES.

Persons whose constitutions have become impaired by the injudicious use of MERCURY, will find these Medicines a perfect cure, as they never fail to eradicate from the system all the effects of Mercury infinitely sooner than the most powerful preparations of Sarsaparilla. A single trial will place them beyond the reach of competition, in the estimation of every patient.

BE CAREFUL OF COUNTERFEITS.

Several have lately been discovered, and their nefarious authors arrested, both in the city of New York and abroad.

Buy of no one who is not an AUTHORISED AGENT.

Prepared and sold by Dr. W. B. MOFFAT, 335 Broadway, New-York.

FOR SALE BY
WILLIAM LYMAN & Co., Wholesale & General Agents, 194 and 196, St. Paul Street, Montreal; also by Messrs. JOHN CARTER & Co., A. SAVAGE & Co., A. URQUHART, and S. J. LYMAN & Co.

REGISTRY OFFICE,
FOR THE SALE OF LANDS AND HOUSES AND DWELLINGS TO BE LET.

SHIPPING, FORWARDING AND COMMISSION AGENT.

POT AND PEARL ASH PURCHASED.

JOHN G. DINNING, Agent,
25, Francois Xavier Street.

Montreal, Feb. 18, 1850. 12m-60

MONTREAL:—Printed and Published for the Proprietor, by MATTHEW LONGMOORE, at the Office, 13 St. Francois Xavier Street.

[PRICE TWO-PENCE.]

DR. MARSHALL'S CATARRH SNUFF,

A SAFE, certain, and speedy remedy for Headache, Catarrh, Deafness, Sore Eyes, Influenza, &c. For Sale by R. W. REXFORD, McGill Street.

Montreal, November 15, 1850. 255

MEDICAL HALL.

EAST INDIA PRESERVES for Sale:—
Preserved Ginger
Preserved Citron
Preserved Chow-Chow, ...
—ALSO,—
Preserved Dried Ginger, ...
ALEX. U...

January 22, 1851.

MEDICAL HA...

JUST RECEIVED and FO...
25 boxes Citron Peel (a s...
ALEXANDER U...

November 28.

MEDICAL HALL.

JUST RECEIVED and FOR SALE:—
Hecker's Farina
French Gelatine
Genuine Bermuda Arrow Root
Tapioca
Pearl Sago
—ALSO,—
Orange and Raspberry Gum Drops
Liverwort Paste
Jujube Paste,
&c., &c., &c.

ALEX. URQUHART.

November 18, 1850. 256

NEW PERFUMES.

JUST RECEIVED from LUBIN, of Paris, a supply of the following choice PERFUMES:
Extracts Bouquet Jenny Lind
Jockey Club
Marechale
Patouly
Pois d'Odeur
Violette
Bouquet d'Caroline
Rose
Millefleur
&c., &c.
—ALSO,—
Lubin Bandoline
Cere a Moustache
&c., &c.

S. J. LYMAN & Co.,
Place d'Armes.

Montreal, Oct. 16, 1850. 235

PHELPS' PATENT TRUSSES.

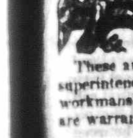

The Subscribers have received from Boston a supply of
Phelps' Patent Trusses.
Do. do. Abdominals.
Do. do. Supporters and
Elastic Chest Expanders.

These articles are all manufactured under the superintendence of Dr. Phelps; for material and workmanship are unsurpassed. In all cases they are warranted to answer the purpose intended.

S. J. LYMAN & Co.,
Place D'Armes.

August 23, 1850.

DR. PHELPS' T...

NO better proof can be gi... excellence of Dr. P... than their rapidly increasin... daily received from all parts ... and British America ... from the highest sources ... qualities. These Trusses a... worn, convenient, durable, ... relief.

Agents for Montreal,
S. J. LYMAN & Co.,
Place d'Armes.

November 11, 1850. 253

PRIZE MEDICINES.

Drug Warehouse, 194 & 196, *St. Paul Street.*

MESSRS. WILLIAM LYMAN & Co., having received the FIRST PRIZE and DIPLOMA for "MEDICINAL SUBSTANCES," at the recent Provincial Industrial Exhibition, have on Sale a large and complete Stock of GENUINE DRUGS and MEDICINES, and other articles of family consumption, which will be sold low, for cash, or approved credit.

December 23. 271

GENUINE ERVALENTA.

FOR CHRONIC CONS...

THE Undersigned, at the ... quainted with the vi... have obtained a further sup... the article to be the GENU... VALENTA. Sold in seal... each.

WILLIAM LYM...
Prize Medici...
194 & 196...

December 23.

INDIA RUBBER G...

A FRESH Supply of Superior Wool-Lined INDIA RUBBER DRIVING GLOVES.

WILLIAM LYMAN & Co.,
Drug Warehouse, 194 & 196, St. Paul Street.

December 23. 271

HEALTHY SWEDISH LEECHES.

WILLIAM LYMAN & Co.,
194 & 196, St. Paul Street,

December 23. 271

ARTIFICIAL LEECHES.

WILLIAM LYMAN & Co.,
Corner St. Paul & St. Nicholas Streets.

December 23. 271

TURKISH BLACK SALVE.

UNDER THE PATRONAGE O... THE EAST INDIA ...

THIS SALVE, prepared ... ceipt, procured from ... Hakim, (physician) of S... and which has obtained an ... in Great Britain and the E... tonishing Cures performed... counties, has lately been ... real. As might be expect... followed it, and its use is be... all classes. The contracted ... ment necessarily precludes en... quate detail of its merits, but, for the information of the public, it is intended to publish, from time to time, such statements of cures as have or may occur. It has been used for the following complaints with the most complete success:—Such as Swollen Glands, Broken Breasts, White Swellings, Whitlows, Scalds from Steamboat explosions, or other causes, Burns, Fever Sores, Scrofulous Sores, Sore Nipples, Carbuncles, Scald Head, Gun-shot Wounds, Bruises, Boils, Frostbites, Wens, Chilblains, Ulcerated and Common Sore Throats, and Bunions. If used in time, it will prevent or cure Cancers, also, Swellings arising from a blow on the Breast, Ring Worm, Pains in the Back, Rheumatism, Gout, Pains in the Chest, Palpitation of the Heart, Complaints in the Liver, Spine, Heart and Hip, Rushing of Blood to the Head, Swelled Face and Toothache. In fact, it is impossible to enum... plaints that have been cured ... this Salve.

Sold in Montreal by S. J. ... d'Armes; SAVAGE & Co... URQUHART & Co., Grea... LYMAN & Co., St. Paul ... principal Cities in Canada.

September 5, 1850.

F. P. LEW...

(LATE OF THE OTTAWA HO...

INFORMS his Friends, an... that he has LEASE... Commodious Establishmen... COFFEE HOUSE," her... known as "GOODENOUG...

The House and Premises ... in thorough repair, and a W... the purpose of affording a... tions.

... SQUARE, THEATRE ... few doors of the FORME... ably known by the abov... tor Visiters early in May, ... of the Subscriber, who ass... of comfort, it shall be seco... tinent.

Montreal, April 17, 1850.

HEAD QUA...

FRANCIS F...

HAVING taken the ... TABLISHMENT, ... of Public patronage, and ... honor him with their sup... keep every thing of the ve...

F. F. trusts that his exp...

... MAIN STREET, ST. A...

March 8, 1850.

THOMAS E. L...
GENERAL COMMIS...
42, WATER STRE...

F. E. LOVETT,
J. K. BETHUNE,
J. DEWAR.
January, 1850.

FOWLERS & WE... No. 131, Nassau St... YORK, Publish Works ... ology, Physiognomy a... and Written Description... when desired.

... angements for larger P... ishment, &c.

Montreal, August 23, ...

GEORGE A...
CABINET-MAKER...
CORNER OF McGIL...
(Hay-Mar...
MONT...

G. A. has REMOVE... begs leave respe... to his Friends, and the ... liberal patronage they ... upon him, and hopes, ... ness, and promptitude i... merit a continuance the...

N. B.—FUNERALS ... 1850.

MR. McDONALD ... Young Ladies ... real, that, having com... the Season, his CLAS... DAY, WEDNESDAY ... INGS, at his DANCIN... ROOMS,) 49, Notre Da... A JUVENILE CLA... and Saturday AFTER...

Montreal, October 2...

THE highest Mark... CAN BANK

Montreal, Noven...

MONTREAL B...
No. 23, McG...

WILL BE OPEN... WINTER, fro... Morning till NINE o'...

December 6.

CORKS, CORK... of all descri... for Sale, Wholesal...