DOCTORS **K.&K.** U. S. MEDICAL AND SURGICAL ASSOCIATION.

Largest in the World. J. D. KERGAN, M.D., Med. Supt.

CONSULTATION FREE.

More capital invested, more skill employed, more cases treated, and more cures effected than by any other one establishment in the world. Sixteen skilful and experienced physicians and surgeons, each eminent in his own specialties. FIVE remain at the Detroit Office and ELEVEN visit the principal cities in the United States and Canada. All Diseases and Deformities treated Address Drs. K. & K., Detroit, Mich. Send two 3c. stamps for GUIDE TO HEALTH

HALL'S BLOCK Cor. of Griswold St. & Michigan Ave.

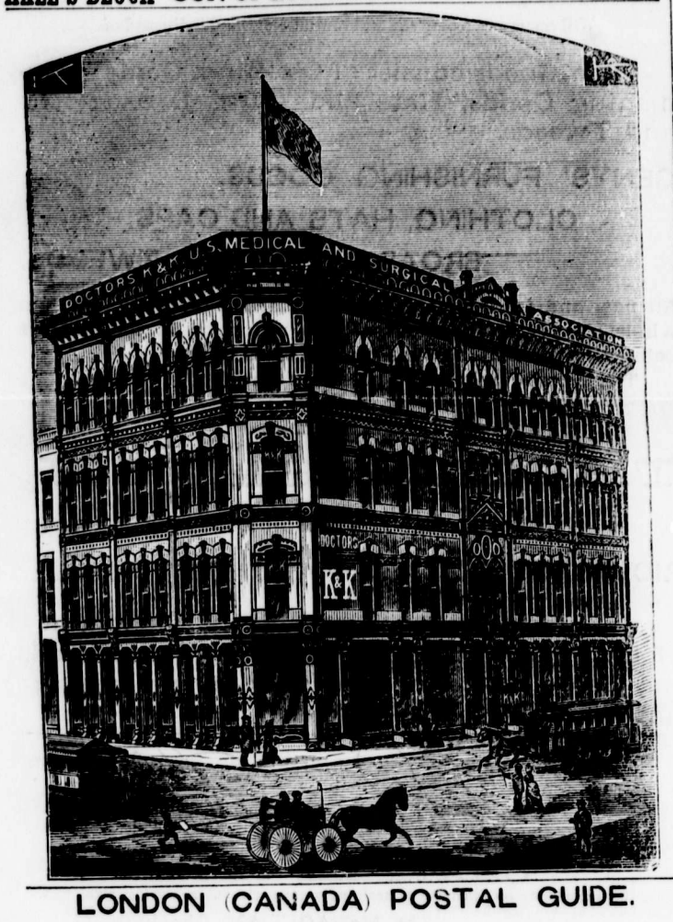

LONDON (CANADA) POSTAL GUIDE.

SUMMER ARRANGEMENT.

MAILS AS UNDER.	CLOSE. A.M.	CLOSE. P.M.	CLOSE. P.M.	DUE FOR DELIV'RY A.M.	DUE FOR DELIV'RY P.M.	DUE FOR DELIV'RY P.M.
Great Western Railway Going East—Main Line.						
For Places East—H. & T. R., Buffalo, Boston, East'n States	5 00	1 00	..	8 00	1 30	6 30
New York, &c. (Thro Bags)	....	1 00	10 30	8 00	2 45	6 30
G. T. R. East of Toronto, Kingston, Ottawa, Montreal, Quebec and Maritime Provinces	....	1 00	5 00	8 00	....	6 30
For Toronto	5, 7 30	1 00	5, 10 30	8 00	1 30	6 30
For Hamilton	5, 7 30	1 00	10 30	8, & 11 1 30	&2 45	6 30
G. W. R. Going West—Main Line.						
Thro Bags—Bothwell, Glencoe, Railway P. O. Mails for all places West of London, Detroit, Western States, Manitoba, &c.	5 00	1 15	....	8 00	....	2 45
	....	1 15	....	....	2 45	....
Thro Bags—Windsor, Manitoba, Detroit, W'rnStates	....	1 15	10 30	8 00	2 45	....
Thro Bags—Chatham	....	....	10 30	8 00	2 45	....
Mt. Brydges	5 00	1 15	....	....	....	6 30
Newbury	5 00	1 15	....	....	....	2 45
Sarnia Branch, G. W. R.						
Thro Bags—Petrolia, Sarnia, Watford and Wyoming	6 30	1 15	....	8 & 9	2 45	....
Railway P. O. Mails for all places West	....	1 15	....	....	2 45	....
Strathroy	6 30	1 15	....	8&9 30	2 45	....
Canada S. R., L. & P. S., & St. Clair Branch Mails.						
Glanworth	7 30	....	....	....	2 45	....
Wilton Grove	....	1 15	....	9 00	....	....
Canada Southern East of St. Thomas, and Pt. Bruce and Orwell	7 30	....	....	....	2 45	....
Aylmer	5 30	&7 30	1 15	....	....	1 30&2 45 6 30
C.S.R. West of St. Thomas, Essex Centre, Ridgetown and Amherstburg	7 30	1 15	....	....	2 45	....
St. Clair Branch Railway P. O. Mails—Courtwright to St. Thomas, &c.	....	1 15	....	....	2 45	....
	5 30	&7 30	1 15	....	9 00	2 45 6 30
St. Thomas	7 30	1 15	....	....	2 45	6 30
Port Stanley	7 15	....	....	8 00	....	....
Port Dover & L. H. Mails.						
London, Huron & Bruce—All places between London, Wingham, Hyde Park, Clinton, Seaforth, White Church, Ripley, Kincardine & Lucknow	7 00	....	....	....	6 30	....
	7 00	12 15	....	....	6 30	....
Ailsa Craig	5 00	....	....	8 00	1 30	6 30
W., G. & B. and Southern Ex. of W. G. & B.	....	1 15	....	8 00	....	....
Between Harrisburg and Fergus	7 15	....	....	....	....	6 30
B. L. H. West of Stratford	....	12 15	....	....	....	6 30
G. T. R. West of Stratford	....	12 15	....	....	1 30	6 30
B. L. H. between Paris and Stratford	5 00	12 15	....	....	2 45	....
B. L. H. between Paris S. and Buffalo	....	12 15	....	....	1 30	....
G. T. R. between Stratford and Toronto	7 15	....	....	11 15	....	....
Georgian Bay and Lake Erie Division	7 15	12 15	4 45	8 00	11 30	1 30
St. Mary's and Stratford	6 30	....	4 45	11 15	....	6 30
Thro Bags—Goderich and Mitchell						
Belton, Thorndale, (daily) Cherry Grove, St Ives, (Tuesday and Friday)	....	12 15	....	....	....	6 30
The Grove, Clinton and Seaforth	....	....	4 15	11 15	....	....

For Great Britain.—The latest hours for despatching letters, etc., for Great Britain, are:—Mondays, at 1 p. m., per Cunard packet, *via* New York: Tuesdays, at 1 p. m., per Inman or White Star Line, *via* New York; Fridays, at 1 p. m., per Canadian packet, *via* Rimouski.

Postage on letters, 5c. per ½ oz.; Newspapers 1c per 2 oz; reg. fee, 5c.

Rates of Postage on Letters between places in the Dominion, 3c. per ½ oz., prepaid by postage stamps; if posted unpaid, will be sent to the Dead Letter Office. Letters posted exceeding ½ oz. in weight, and prepaid only 3c., will be rated double the amount of deficient postage not prepaid. Newspapers, through Canada or to the United States, 1c. per 4 oz.

Post Cards for United Kingdom, 2 cents each.

Money Orders issued and paid on and from any Money Order Office in the Dominion of Canada, Great Britain and Ireland, British India, Newfoundland and United States.

Post Office Savings Bank.—Deposits from $1 upwards, on which 4 per cent. interest is allowed, will be received for transmission to the Central Office of the Post Office Savings Bank. Pass Books, and every information, to be had on application.

Money Order and Savings Bank.—Office hours 9 a. m. to 4 p. m.

Post Office.—Office hours from 7 a. m. to 7 p. m.

London, July, 1882. R. J. C. DAWSON, Postmaster.

BUCKEYE BELL FOUNDRY.
Bells of Pure Copper and Tin for Churches, Schools, Fire Alarms, Farms, etc. FULLY WARRANTED. Catalogue sent Free.
VANDUZEN & TIFT, Cincinnati, O.

CAUTION!

EACH PLUG OF THE

Myrtle Navy

IS MARKED

T. & B.

IN BRONZE LETTERS.

NONE OTHER GENUINE.

MASON & HAMLIN ORGANS are certainly best, having been so decreed at every Great WORLD'S INDUSTRIAL COMPETITION for SIXTEEN YEARS; no other American organs having been found equal at any. Also CHEAPEST. Style 109; 3½ octaves; sufficient compass and power, with best quality, for popular, sacred and secular music in schools or families, at only $22. ONE HUNDRED OTHER STYLES at $30, $57, $66, $72, $78, $93, $108, $114 to $500 and up. *The larger styles are wholly unrivalled by any other organ.* Also for easy payments. New Illustrated Catalogue free.

PIANOS The Mason & Hamlin Co. This Company has commenced the manufacture of *Upright Grand Pianos*, introducing important improvements; adding to power and beauty of tone and durability. *Will not require tuning one-quarter as much as other Pianos.* ILLUSTRATED Circulars FREE.

The MASON & HAMLIN *Organ and Piano Co.*, 154 Tremont St., Boston; 46 E. 14th St., New York; 149 Wabash Ave., Chicago. 208.13w

Meetings.

ST. PATRICK'S BENEVOLENT SOCIETY.—This Society meets every Wednesday evening at eight o'clock, in their rooms, Albion Block, Richmond street. The objects of the society are many, the principle ones being to cultivate a literary taste among its members, and to grant pecuniary aid to those who may be taken sick. The rooms are open every Monday, Wednesday and Friday evenings, and the society has provided all kinds of games and amusements to enable its members to pass a pleasant evening. Every Catholic young man in the city should belong to it, as it is worthy the approbation of all.
CHRIS. HEVEY, Pres. THOS. GOULD, Sec'y.

CATHOLIC MUTUAL BENEFIT ASSOCIATION—The regular meetings of London Branch No. 4 of the Catholic Mutual Benefit Association, will be held on the first and third Thursday of every month, at the hour of 8 o'clock, in our rooms, Castle Hall, Albion Block, Richmond St. Members are requested to attend punctually. REV. W. O'MAHONY, Pres., ALEX. WILSON, Rec. Sec.

Professional.

WOOLVERTON, SURGEON DENTIST. OFFICE—Corner Dundas and Clarence Streets., London. (Over Brown & Morris'.) Charges moderate and satisfaction guaranteed. SOLON WOOLVERTON, L. D. S., late of Grimsby.

DR. W. J. MCGUIGAN, GRADUATE, of McGill University, Member of the College of Physicians and Surgeons. Physician, Surgeon and Accoucheur. Night calls to be left at the office. Office—Nitschke's Block, 272 Dundas street. 2.1y

ELECTROPATHIC INSTITUTE 320 Dundas street, London, Ontario, for the treatment of Nervous and Chronic Diseases. J. G. WILSON, Electropathic and Hygienic Physician.

MONALD & DAVIS, SURGEON Dentists, Office:—Dundas Street, 3 doors east of Richmond street, London, Ont.

DR. WOODRUFF. OFFICE—Queen's Avenue, a few doors east of Post Office. 38.1y

J. J. BLAKE, BARRISTER, SOLICITOR, etc. Office—Carling's Block, London.

EDUCATIONAL.

YOUNG LADIES ACADEMY,
CONDUCTED BY THE LADIES OF THE SACRED HEART LONDON, ONT.

Locality unrivalled for healthiness offering peculiar advantages to pupils even of delicate constitutions. Air bracing, water pure and food wholesome. Extensive grounds afford every facility for the enjoyment of invigorating exercise. System of education thorough and practical. Educational advantages unsurpassed.

French is taught, free of charge, not only in class, but practically by conversation.

The Library contains choice and standard works. Literary reunions are held monthly. Vocal and Instrumental Music form a prominent feature. Musical Soirees take place weekly, elevating taste, testing improvement and ensuring self-possession. Strict attention is paid to promote physical and intellectual development, habits of neatness and economy, with refinement of manner.

TERMS to suit the difficulty of the times, without impairing the select character of the Institution.

For further particulars apply to the Superior, or any Priest of the Diocese.

ST. MARY'S ACADEMY, WINDSOR, ONTARIO.—This Institution is pleasantly located in the town of Windsor, opposite Detroit, and combines in its system of education, great facilities for acquiring the French language, with thoroughness in the rudimental as well as the higher English branches. Terms (payable per session in advance) in Canadian currency: Board and tuition in French and English, per annum, $100; German free of charge; Music and use of Piano, $40; Drawing and painting, $15; Bed and bedding, $10; Washing, $20; Private room, $20. For further particulars address:—MOTHER SUPERIOR. 43.1y

URSULINE ACADEMY, CHATHAM, ONT.—Under the care of the Ursuline Ladies. This institution is pleasantly situated on the Great Western Railway, 50 miles from Detroit. This spacious and commodious building has been supplied with all the modern improvements. The hot water system of heating has been introduced with success. The grounds are extensive, including groves, gardens, orchards, etc., etc. The system of education embraces every branch of polite and useful information, including the French language. Plain sewing, fancy work, embroidery in gold and chenille, wax-flowers, etc., are taught free of charge. Board and Tuition per annum, paid semi-annually in advance, $100. Music, Drawing and Painting, form extra charges. For further particulars address, MOTHER SUPERIOR. 41.1y

ASSUMPTION COLLEGE, SANDWICH, ONT.—The Studies embrace the Classical and Commercial Courses. Terms (including all ordinary expenses), Canada money, $150 per annum. For full particulars apply to REV. DENIS O'CONNOR, President. 46-1y

A RARE --OFFER!-- $1 WORTH OF FIRST-CLASS SHEET MUSIC FREE

Buy fifteen bars of Dobbins' Electric Soap of any grocer; cut from each wrapper the picture of Mrs. Fogy and Mrs. Enterprise, and mail to us, with full name and address, and we will send you, free of all expense, your own selection from the following list of Sheet Music, to the value of One Dollar. We absolutely guarantee that the music is unabridged, and sold by first-class music houses at the following prices:

INSTRUMENTAL.		Price
Artist's Life Waltzes,	op. 316, Strauss	75
Ever or Never Waltzes,	Waldteufel	75
Chasse Infernale,	op. 23, Kolling	75
Turkish Patrol Reveille,	Krug	35
Pirates of Penzance, (Lancers,)	D'Albert	50
Sirens Waltzes,	Waldteufel	75
Fatinitza, Potpourri,	Suppe	100
Mascotte, Potpourri,	Audran	100
Trovatore, Potpourri,	Verdi	75
Night on the Water, Idyl,	op. 93, Wilson	60
Rustling Leaves,	op. 68, Lange	60
VOCAL.		
Patience, (The Magnet and the Churn,)	Sullivan	35
Olivette, (Torpedo and the Whale,)	Audran	40
When I am Near Thee,	Abt	40
Who's at my Window,	Osborne	35
Lost Chord,	Sullivan	40
My Dearest Heart,	Sullivan	35
Life's Best Hopes,	Meininger	40
Requited Love, (4 part Song,)	Archer	35
Sleep while the Soft Evening Breezes, (4 part Song,)	Bishop	35
In the Gloaming,	Harrison	30
Only be True,	Vickers	35
Under the Eaves,	Winner	35
Free Lunch Cadets,	Sousa	35

If the music selected amounts to just $1, send only the 15 pictures, your name and address. If in excess of $1, postage stamps may be enclosed for such excess.

We make this liberal offer because we desire to give a present sufficiently large to induce every one to give Dobbins' Electric Soap a trial long enough to know just how good it is. If, after trial, they continue to use the soap for years, we shall be repaid. If they only use the fifteen bars, getting the dollar's worth of music gratis, we shall lose money. This shows our confidence. The Soap can be bought of all grocers—the music can only be got of us. See that our name is on each wrapper.

A box of this Soap contains sixty bars. Any lady buying a box, and sending us sixty cuts of Mrs. Fogy, can select music to the amount of $4.50. This Soap improves with age, and you are not asked to buy a useless article, but one you use every week.

I. L. CRAGIN & CO., 116 S. Fourth St. Philadelphia.

BACK TO LONDON.

W. D. McGLOGHLON, Jeweller, etc., has returned to London and permanently located at No. 141 Dundas street, cor. Market Lane, Cootes' Block, where he will keep constantly on hand a large stock of finest Watches, Clocks, Jewellery, and Fancy Goods, at the Lowest Prices, and hopes to meet all his old customers and many new ones. Repairing in all its branches. W. D. McGLOGHLON, Practical Watchmaker and Jeweller.

FINANCIAL.

THE DOMINION SAVINGS AND INVESTMENT SOCIETY LONDON, ONT.

To Farmers, Mechanics and others Wishing to borrow Money upon the Security of Real Estate.

Having a large amount of money on hand we have decided, "for a short period," to make loans at 6 or 6½ per cent., according to the security offered, principal payable at the end of term, with privilege to borrower to pay back a portion of the principal, with any instalment of interest, if he so desires.

Persons wishing to borrow money will consult their own interests by applying personally or by letter to

F. B. LEYS, MANAGER.

OFFICE—Opposite City Hall, Richmond St., London Ont.

AGRICULTURAL SAVINGS & LOAN CO.
AGRICULTURAL BUILDINGS,
COR. DUNDAS & TALBOT STS.

CAPITAL—$1,000,000.
SUBSCRIBED—$600,000.
PAID UP—$300,000.
RESERVE FUND—$38,000.
TOTAL ASSETS—$720,000.

Money loaned on Real Estate at lowest rates of interest. Mortgages and Municipal Debentures purchased.

Apply personally at Company's Offices for Loans and save time and expense

SAVINGS BANK BRANCH.

Money received on deposit and interest allowed at highest current rates.

JOHN A. ROE, Manager.

The Public is requested carefully to notice the new and enlarged Scheme to be drawn Monthly.

CAPITAL PRIZE, $75,000.

Tickets only $5. Shares in proportion.

L. S. L.
LOUISIANA STATE LOTTERY COMPANY

Incorporated in 1868 for 25 years by the Legislature for Educational and Charitable purposes, with a capital of $1,000,000, to which a reserve fund of $550,000 has since been added.

By an overwhelming popular vote its franchise was made a part of the present State Constitution adopted Dec. 2nd, A.D., 1879.

The only Lottery ever voted on and endorsed by the people of any State.

IT NEVER SCALES OR POSTPONES.

Its Grand Single Number Drawings take place Monthly.

A SPLENDID OPPORTUNITY TO WIN A FORTUNE. Eleventh Grand Drawing Class L, at New Orleans, Tuesday, November 14th, 1882—150th Monthly Drawing.

Look at the following Scheme, under the exclusive supervision and management of GEN. G. T. BEAUREGARD, of La., and GEN. JUBAL A. EARLY, of Virginia, who manage all the drawings of the Company, both ordinary and semi-annual, and attest the correctness of the published Official Lists.

CAPITAL PRIZE, $75,000.
100,000 Tickets at Five Dollars each.
Fractions, in Fifths in proportion.

LIST OF PRIZES.

1 CAPITAL PRIZE		$75,000
1	do do	25,000
1	do do	10,000
2 PRIZES OF $6000		12,000
5	do 2000	10,000
10	do 1000	10,000
20	do 500	10,000
100	do 200	20,000
300	do 100	30,000
500	do 50	25,000
1000	do 25	25,000
APPROXIMATION PRIZES.		
9 Approximation Prizes of $750		6,750
9	do do 500	4,500
9	do do 250	2,250
1967 Prizes, amounting to		$265,500

Application for rates to clubs should be made only to the office of the Company in New Orleans.

For further information write clearly, giving full address. Send orders by Express, Registered Letter or Money Order, addressed only to

M. A. DAUPHIN, New Orleans, La.

or M. A. DAUPHIN, 607 Seventh St., Washington, D.C.

N. B.—Orders addressed to New Orleans will receive prompt attention. 209-5w

Wilson & Munro
SUCCESSORS TO
FRANK SMITH & CO.,
GROCERS,
WINE AND SPIRIT MERCHANTS,
DUNDAS ST., LONDON.

This is one of the oldest and most extensive establishments in Ontario. The business will be carried on in the same manner as formerly, and customers may rest assured that the quality of goods and prices will be such as to retain for the House that popularity which it attained under the former ownership.

WILSON & MUNRO.

SOLID FACTS.

THE CHEAPEST
—AND—
BEST PLACE
TO BUY YOUR
Dinner Sets,
Tea Sets,
Dessert Sets,
Crockery,
Glassware,
Cutlery,
Fancy Goods, &c.,
—IS AT—
REID'S
Crystal Hall,
197 DUNDAS ST. LONDON.

$72 A WEEK. $12 a day at home easily made. Costly Outfit free. Address TRUE & Co., Augusta, Maine. nov10.81.1y

TRADE MARK REGISTERED.

Pride of the Valley cures Catarrh, Dyspepsia, Liver Complaint, Coughs, Colds, Chills and Fever, Fever and Ague.

Read one of the testimonials of which we could give thousands,

"I certify that I was troubled with Catarrh in the head, gathering of phlegm in the throat, choking and coughing at night for years, so I could not sleep, often troubled with dull, lifeless feelings, pains in the chest and back. After giving hundreds of dollars to doctors and giving up all hopes, I tried the PRIDE OF THE VALLEY, and am now able to do my work after seven year's sickness."

MRS JAMES MCNEIL, 202 Simcoe Street, London, Ont.

'The above statement of my wife's is correct.' JAMES MCNEIL.

For sale by all druggists, manufactured by Prof A. M Shrives, London, Ont.

A CHOICE STOCK OF NEW
FALL DRY GOODS!
—JUST—
OPENED OUT
—AT—
J. J. GIBBONS'
Crystal Hall Building,
199 DUNDAS ST.
A CALL SOLICITED.

THE KEY TO HEALTH.

BURDOCK BLOOD BITTERS

Unlocks all the clogged avenues of the **Bowels, Kidneys and Liver**, carrying off gradually without weakening the system, all the impurities and foul humors of the secretions; at the same time **Correcting Acidity of the Stomach**, curing **Biliousness, Dyspepsia, Headaches, Dizziness, Heartburn, Constipation, Dryness of the Skin, Dropsy, Dimness of Vision, Jaundice, Salt Rheum, Erysipelas, Scrofula, Fluttering of the Heart, Nervousness and General Debility**; all these and many other similar Complaints yield to the happy influence of BURDOCK BLOOD BITTERS.

Sample Bottles 10c; Regular size $1.

For sale by all dealers.

T. MILBURN & CO., Proprietors, Toronto

"NIL DESPERANDUM."
Important to Nervous Sufferers.

THE GREAT ENGLISH REMEDY for Nervous Debility and all Nervous Affections, &c. is GRAY'S SPECIFIC MEDICINE. This is the only remedy which has ever been known to permanently cure Palpitation and other affections of the Heart, Consumption in its earlier stages, Rushing of blood to the head, wind in the stomach, Indigestion, Loss of Memory, Want of Energy, Bashfulness, Desire for solitute, low spirits, Indisposition to labor on account of weakness, Universal Lassitude, Pain in the back, Dimness of vision, Premature old age, etc. Full particulars in our pamphlet which we send securely sealed on receipt of a 3 cent. stamp. The Specific is now sold by all Druggists at $1.00 per package, or 6 for $5.00, or will be sent free by mail on receipt of money, by addressing

THE GRAY MEDICINE CO., TORONTO.

Please observe that we will remove on or about *September 1st*, to the grand premises, 214 Dundas street, where we are now fitting up a Photograph Emporium and Art Studio, the finest and most complete in this country. With greatly increased facilities in every department, we will be enabled to serve our patrons with thorough efficiency.

EDY BROTHERS

THE COOK'S FRIEND
BAKING POWDER
HAS HAD
FIRST PRIZES
Awarded everywhere exhibited.
Ottawa, 1879. Toronto, 1880. Montreal, 1880 and 1881.
BRONZE MEDALS AWARDED.
Toronto, 1880. Montreal, 1881.
Composed of ingredients, the healthfulness of which is unquestioned, the COOK'S FRIEND has long held a first place in the esteem of the public as a *perfectly reliable article of household use.*
The very extensive patronage bestowed on the COOK'S FRIEND indicates the favor with which real merit is ever regarded.
Manufactured only by the proprietor,
W. D. McLAREN,
55 College Street, Montreal
Retailed everywhere.

YOUNG MEN, the best place to secure a business education is at the *Canada Business College, Hamilton, Ont.* It is an old established and substantial Business School with facilities as to practical teachers and appliances unequalled. For Catalogue and samples of first-prize penmanship, address, B. E. Gallagher, Principal. N.B.—It also affords the best advantages in all departments to YOUNG LADIES. 206.3m

CLEARING SALE
TO MAKE ROOM FOR
FALL IMPORTATIONS
GOOD TWEED SUITS $7.50.
ALL WOOL TWEED PANTS $2.00.
PETHICK & M'DONALD
393 Richmond Street.

FITZGERALD SCANDRETT & CO.
ARE AMONG THE LEADING
GROCERS
IN ONTARIO.
An immense stock of Goods always on hand, fresh and good. Wholesale and Retail.
A CALL SOLICITED
FITZGERALD, SCANDRETT & CO.
169 *DUNDAS STREET*,
4th Door East Richmond St
1y4.1y

BENNET
SCHOOL FURNITURE CO
Manufacturers of
School, Church and Office
FURNITURE
LONDON, ONT.
Designs and estimates furnished for Altars pulpits, pews, &c. We are also prepared to give low estimates for church furniture where architects plans are supplied.
REFERENCES—Rev. P. Molphy, Strathroy Rev. Jos. Bayard, Sarnia.

RUPTURE
Cure without an operation or the injury trusses inflict by Dr. J. A. SHERMAN'S method. Office 251 Broadway, New York. His book, with Photographic likenesses of bad cases before and after cure, mailed for 10 cents.

Grand Banquet of Genuine Bargains in Pianos, Organs and all kinds of Musical Instruments, at Colwell's Popular Music House, 179 Dundas St., London, Ont. Choicest stock in city, lowest prices in Canada, and terms easy. Fair dealing and polite attention. Come and see. Satisfaction guaranteed.
CHAS. F. COLWELL, Proprietor.

THE LONDON BRUSH FACTORY
MANUFACTURERS OF
BRUSHES
of every discription. All kinds of Mill and Machine Brushes made to order. To secure a first-class article, ask for the London Brushes. All branded.
THOS. BRYAN,
and 75 Dundas street, west.

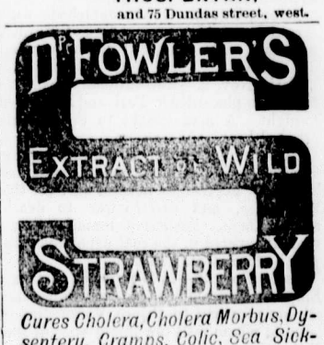

Cures Cholera, Cholera Morbus, Dysentery, Cramps, Colic, Sea Sickness and Summer Complaint; also Cholera Infantum, and all Complaints peculiar to children teething, and will be found equally beneficial for adults or children.

FOR SALE BY ALL DRUGGISTS.
T. MILBURN & CO.,
Proprietors, Toronto.

UNDERTAKERS.

W. HINTON
(From London England.)
UNDERTAKER, &C.
The only house in the city having a Children's Mourning Carriage.
FIRST-CLASS HEARSES FOR HIRE.
202, King St., London Private Residence 254 King Street.

CARRIAGES
W. J. THOMPSON,
King Street, Opposite Revere House,
Has now on sale one of the most magnificent stocks of
CARRIAGES & BUGGIES
IN THE DOMINION.
Special Cheap Sale During Exhibition Week.
Don't forget to call and see them before you purchase anywhere else.
W. J. THOMPSON.

McSHANE
Bell Foundry
Manufacture those CELEBRATED CHIMES AND BELLS for CHURCHES, ACADEMIES, &c. Price-list and Circulars sent free.
HENRY M'SHANE & Co.
BALTIMORE, MD., U.S.A.