VOTE ON SPRINGBANK DAM WILL NOT BE TAKEN ON JANUARY 1

Plans Not Far Enough Advanced Yet — Complete Improvement Plan Later.

NO BYLAW ON FARES

Only Solution To Street Car Tangle Is Public Ownership, Says Alderman.

No vote on the Springbank dam will be taken at the coming election. No. 1 committee of the city council decided Wednesday afternoon. Mayor Little, who was responsible for the bylaw being drawn up, said that he did not think plans for the project had advanced far enough yet to ask the ratepayers to vote on them. Equalization of assessment was under way, and there was a high tax rate, and for these and other reasons, he believed it would be well to leave it until a complete plan of river improvement could be voted on instead of one section of it as represented by the dam. The members of the committee agreed with him.

There will be no vote on higher fares for the street railway either. Ald. W. J. Wilson of No. 2 committee suggested that a bylaw be submitted which would increase the fare to six and eight tickets for a quarter. The committee was unanimously opposed to it.

"It would only be another compromise. It would not be a solution," said Ald. Cameron Wilson. "There is only one solution. That is public ownership. The time for that is not opportune. Let the company live up to its agreement until we are willing to take over the road. In another year prices will be near enough to normal for us to consider it."

Well Enough.

"Let well enough alone," was Mayor Little's answer when asked for his view of it.

Application to the Dominion Railway Board to order a subway for the G. T. R. crossing at Rectory street will be considered by the special committee on crossings immediately.

The mayor said he had received a letter from Chief Engineer Mountain of the board, outlining plans for the project. It would cost about $250,000, while elevation of the tracks at this point would cost an additional $25,000 or $30,000. Fifteen thousand dollars of the cost would be paid out of the grade crossing fund. The remainder of the expense would be borne by the city and the railway in proportions to be determined by the board. Noulan Cauchon, the Ottawa engineer, who prepared an extensive report on conditions here, may be asked to present the appeal to the board immediately, City Engineer H. A. Brazier is in England.

Traffic Bylaws.

The necessity for a watchman at the G. T. R. Highbury street crossing also will be investigated.

Further changes in traffic bylaws were recommended. One of these provides that cars may not be parked within four feet of a laneway, except in the business district.

The city engineering department will be asked to report on the advisability of requiring "angle parking" for cars on Clarence street and Queen's avenue. At present there is a great deal of parking on both sides of these streets, leaving a very narrow passage for traffic.

A strong recommendation will be made to the Western Fair board to remit to the trades and labor council the $200 which they paid for the use of Queen's Park for a carnival this summer. The request was refused by the board, although Mayor Little pointed out that free use of the park had been given to a soldier organization which held a meeting previously.

Action Delayed.

Final action was delayed on a bylaw to require restaurants to display certificates from the board of health as to their condition. A number of Chinese restaurants object to the proposed regulation. They will be given an opportunity to explain their side of the case.

The committee refused to pass a bylaw authorizing a debenture issue of $63,930 for high school purposes, but approved issues for public school building. They took the attitude that this small issue asked for early this spring, when a branch collegiate in South London was contemplated, was not sufficient to be of any real value, and that action should be delayed till the full amount necessary for high school purposes were asked for. In addition to the bylaws for collegiate debentures, the board asked that authority be given to issue $94,000 for Ealing improvements; $70,000 each for Victoria and Hortley Schools; $21,000 for Knollwood; $6,000 for South Colborne Street, and $15,000 for Simcoe, a total of $439,930. City Treasurer Bell sad that $115,000 had been issued, and that $94,000 had been borrowed against this amount.

To Discuss Rents.

Professor L. A. Wood and J. F. Thompson requested the committee to call a public meeting to discuss the fair rent question. The request has been under consideration for some time. It will come up before the council Monday night. A difference of opinion exists as to whether it will be recommended by and have the approval of the committee. Mr. Thompson asked if it would. Ald. Cameron Wilson replied in the affirmative, and the deputation withdrew. Other members of the committee then said Ald. Wilson had not voiced the official opinion of the committee. They said it would rest with the council to deal with it.

The Ontario Railway Board stated there were no funds available at present to pay the accounts rendered by the city for paving Rectory street last year.

City Clerk Baker reported that the cost of tax exemption for soldiers to date was $16,349.

SNUFFS OUT A COLD IN A FEW MOMENTS

Clears the Nostrils, Stops Sneezing, Heals the Throat Quickly.

Catarrhozone Works Wonders

Lots of people used to let their colds "work off"—they suffered a whole lot, sneezed around the house, till the whole family finally caught the infection.

Nowadays colds are cured by Catarrhozone before they really get a good start. This healing vapor, full of pure essences, gives instant relief. It fills the breathing organs with a healing, soothing vapor that relieves irritation at once. Ordinary colds are cured in ten minutes. Absolutely sure for Catarrh, and in throat trouble it works like a charm. Catarrhozone is a permanent cure for bronchitis and throat trouble. Not an experiment—but a cure today, and beware of substitutes. The dollar outfit is guaranteed, and small size, 50c; trial size, 25c; at all dealers. That's guaranteed. Get "Catarrhozone"

Flash Sheets and Cartridges

For Night Photography.

J. H. BACK & CO.

210 Dundas Street. ywt

WHERE THE HOLD-UP TOOK PLACE

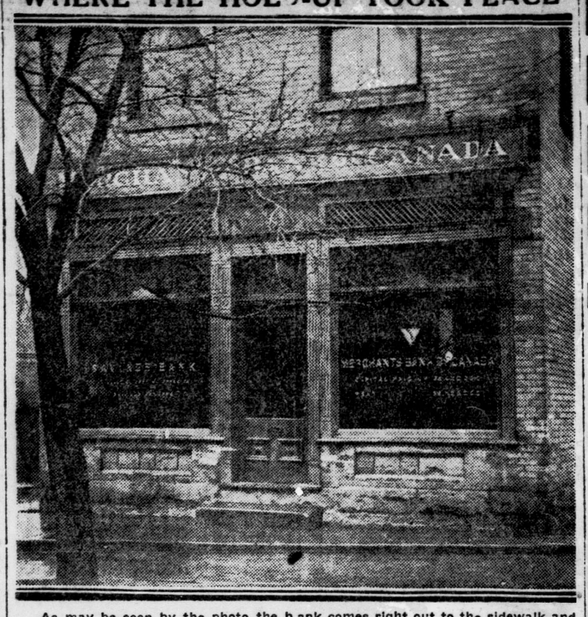

As may be seen by the photo the bank comes right out to the sidewalk and passersby had full view into the office. A dozen men who were working next door had no suspicion a daring robbery was being perpetrated until it was all over. The police were at the bank within six minutes after the robbers left.

SEES SYMPTOMS OF RUNAWAY MARKET

Developments in Steel Outstanding Feature of Week, Says Toronto Paper.

In its summary of the iron, steel, metal and machinery markets for the week ending December 2, Canadian Machinery and Manufacturing News, Toronto, makes the following comment:

Developments in the steel market are the outstanding feature of the week in machine, iron and steel circles. Some of those who watch the market closely believe there are symptoms of a runaway market if those at the head of affairs do not hold the thing in check. The first answer of the corporation to the independents was the announcement—hardly made officially yet—that Canadian business would now be regarded as domestic trade by the United States rollers. For some time past Canadian orders have been regarded as export trade, and carried a higher price as a result. It means that there will have to be considerable readjustment in order to protect the business already on the books of the corporation, and some of it has been waiting there for a year now. Where a definite price has been given on a contract it is not considered necessary to make allowance, but where material is bought for warehousing, or where the sale of the product depends on current quotations, there will probably be a transfer of the business from the old figure to the new. At least that is the expectation in the Canadian market.

There are a number of inquiries in the market for machine tools and kindred equipment, but the trouble lies in the fact that much of it cannot be closed. In some cases it is hard for firms to finance the purchase now, as they are anxious to keep all available cash for working capital. On the other hand there is a marked tendency on the part of many buyers to rather glory in the fact that this is a buyer's market, and the firm that wants the business must come along and bid lustily for it.

The scrap metal market remains just where it was last week, in the dumps. Dealers will not guarantee to pay the prices they authorize, and there is almost nothing going on. Buyers are out of the market, and dealers are also in many lines. Prices are still downward, but no dealer seems to have the heart to batter down the present lowly list. The figures, though, are only nominal.

HAS A VISITOR AND ADMIRER

Leo Watson and His Semi-Ready Store.

Promises That He Will Have Many Gifts for Men That Will Give Long Years of Service.

E. W. Bryant, traveling superintendent for the Semi-Ready Shops in Montreal, made his first visit last week to London to see the store just completed the past year by R. Leo Watson, at 183 Dundas street.

Before leaving for Montreal Mr. Bryant said: "I came to stay a day, and I have tarried a full week, chiefly to help Mr. Watson install a modern office system, but more to study and admire what I consider the best appointed men's service store in Canada. Mr. Watson's shop was the subject of an illustrated article in the Men's Wear Review, and it was after reading this that I decided I should no longer postpone my promised visit to the new store."

Leo Watson has prepared a fine display of distinctive and different gift apparel for men."

"Most men," said he, "prefer a man's gift from a man's shop. This is essentially a year for economy and thrift, and gift donors must give consideration to the gift of utility, and with men the useful gift is something to wear.

"My gifts for men are of long life weave. Things that will keep the donor in kindly memory during long years of service," concluded Mr. Watson."

CHINESE HAVE MUTINIED.

Shanghai, China, Dec. 2.—British and United States gunboats are hurrying to I Chang, a treaty port in the province of Hu-Peh, where mutinous Chinese troops have looted and burned a portion of the city.

Looting and burning at I Chang continues, and property loss there is heavy, says a message relayed from Hankow from the agent of the Standard Oil Company at I Chang. The lives of foreigners, however, are said not to be in any immediate danger. Chinese gunboats are said to be there.

CANNOT IMPORT LUXURIES.

San Salvador, Republic of Salvador, Dec. 2.—Importation of luxuries has been prohibited, beginning January 1, 1921, by decree of the Salvadorean government.

R. D. HOLCOMB DIES SUDDENLY.

Ottawa, Dec. 2.—Ralph T. Holcomb, member of the firm of Hall & Holcomb, Limited, coal dealers, died suddenly here last night. He suffered a stroke of apoplexy, while having dinner with some friends and passed away a few hours later. He was one of the best-known businessmen of the city. He was interested in the passenger steamers running on the Ottawa River, was managing director of the Ottawa Transportation Company, a director of the Connaught Jockey Club and the Laurentian Club. He took an active part in charitable work. His business partner, Jas. K. Hall died but a week ago.

MEDIUM THINKS THAT SMALL IS STILL LIVING

Will Turn Up Unexpectedly One of These Days, He Says.

DISCUSSES SPIRITISM

Declares Sir Wm. Osler Recently Gave Information Regarding Cancer Cure.

Louis Benjamin of Toronto, the medium used in Dr. A. D. Watson's communications in "Twentieth Plane," is in the city and will be present at the home of Mrs. Walter Wright tonight to address the Emerson Club. Mr. Benjamin, although a commercial traveler during the week, finds time to enter into this sort of research work at week-ends, and has made possible the communications from departed spirits which appear in the recent publication, "Birth Through Death," a sequel to the "Twentieth Plane."

In a lengthy interview with The Advertiser yesterday afternoon, many questions were asked Mr. Benjamin, among them the question as to whether he could throw any light on the disappearance of Ambrose J. Small. Mr. Benjamin smiled, as if such questions were altogether too trivial for interplane conversation, but he did vouchsafe an opinion. The opinion, he said, was in no way concerned with spirit revelation, but was rather a premonition of his own.

May Be Alive.

Mr. Benjamin thinks that Mr. Small is still alive and has a premonition as to where he is located and under what assumed name he is living. He is not now positive enough, however, to make public his information. Mr. Benjamin believes that Small will turn up unexpectedly some day, in much the same manner as did Doughty. He thinks that Small is living a life very different from the one he had been living just previous to his disappearance, as Doughty was living a different sort of life when he was found as a mill hand.

Preparing Thesis.

Mr. Benjamin brought an interesting piece of news, the fact that a London doctor, now on the staff of the research department of Toronto University, is writing a thesis on molecules, atoms, electrons and basic energy, from material received by talking to Sir William Crookes in the other world, through Mr. Benjamin. This thesis is to be presented to the University of Toronto and in it he urges most strongly that the universities engage great mediums and psychics for scientific research.

"It is a big thing that a movement in this direction has been initiated," said Mr. Benjamin.

"Recently at a seance, where a number of Toronto medical men were present, a move was made to get in touch with Sir William Osler," said Mr. Benjamin. The result was a message from Sir William Osler, giving information regarding the cure of cancer, which three of the most prominent medical men of Toronto confidently expect will result in a contribution of an outstanding nature in the cure of this disease."

Edison's Claim.

Thomas Edison's claim that he had invented a mechanical instrument to communicate with departed spirits, was touched upon in the interview. Mr. Benjamin stated that messages regarding such an invention had come through him, that the opinion of the souls of the Twentieth Plane was that psychic communication was too delicate a thing to be carried on through a mechanical instrument, that it was something far finer than thought transference. At the same time he stated that this was but an opinion of the other-world souls, who did not claim themselves to be infallible.

Excellent Results.

Mr. Benjamin referred to excellent results which were lately being got at the Toronto circle in healing by the "laying on of hands."

"We now hold a meeting every two weeks for this purpose," he said, "and several of the leading Toronto surgeons and physicians attend these meetings. Some of them are already convinced that this form of healing is authentic." He then described the case of a 4-year-old child with a paralyzed arm, of which it got the use in three or four treatments, and further went on to say that competent medical men believe the child will soon be completely cured.

Mr Benjamin spoke of the trip of the Toronto circle to New York last June, those going being Dr. Watson, Louis Benjamin, W. J. Southam and Wm. Mullis of the Hamilton Spectator.

Created Sensation.

"The most dramatic event of this trip," said Mr. Benjamin, "was our visit to the officer of the American Society for Psychic Research. Here I passed into a trance condition and got communication with Dr. Harvey Hyslop, the president of the society, who had died just two days previously. The communication was such that the other officers of the society were confirmed of his identity, and very profound sensation was created.

"A second sensation was created in New York, when Abraham Lincoln spoke on 'The New Age' at a private seance at the home of a New York music composer."

Mr. Benjamin spoke of Sir Oliver Lodge's opinion of the communications received at Toronto. "Either they are authentic or else Mr. Benjamin is able to draw on some source of all the knowledge of the universe," says Sir Oliver Lodge.

CHEAPER WATER RATES.

Ottawa, Dec. 2.—That Ottawa's meter water rates will be cheaper than any other city in the Dominion, with the exception of Hamilton, when the new bylaw is passed, was the information conveyed to the members of the Eastview Council last night by City Waterworks Engineer McDonald.

NO TRACE OF BANDITS WHO ROBBED BANK ON WEDNESDAY

Police Wire Robbers' Description All Over the Country.

SECURED $776 IN BILLS

The Locked Safe Contained $2,000 and $38,000 in Bonds.

No trace of the two bandits who robbed the South London branch of the Merchants Bank, 146 Wortley road, at the point of revolvers at 2:30 o'clock Wednesday afternoon had been found up to press time this morning, although a description of the men was wired to every point within a radius of many miles a few minutes after the robbery had taken place.

The robbers secured a total of $776, in bills of ten, five, two and one dollar denominations. Although there was considerable silver in the cash drawers along with the bills, none of it was taken. The safe, which was fortunately locked, contained, according to one of the officials, $2,000 in cash and approximately $38,000 in bonds, the majority of which were negotiable. The thieves were in too much of a hurry to tamper with the complicated door of the vault.

In Stolen Car?

The police are confident that the two men made their escape in a five-passenger McLaughlin car owned by Roy Dale of this city. The car was stolen from in front of the residence of Andrew Dale, 281 Dufferin avenue, at 1:30 o'clock in the afternoon. The car bore license number 52514, and serial number 11017.

The suspicion of the police that this car was used was strengthened by the fact that a workman who was working on a building next door to the bank, saw a five-passenger car of the same make and description parked on Wortley road a short distance from the bank at about the time of the hold-up. Although the man did not notice who drove away in the car, he informed the police that it was driven south on Wortley road.

Believing that possibly the men had left the city immediately after committing the robbery the police drove as far as Lambeth, but found no further clues. From information received in that village the police feel sure that the men did not go through there.

The robbers were described by one bank employee as men of about five feet seven inches tall, rather dark complexion and clean shaven. The second gave evidence directly opposite to the other, saying that their appearance was rather uncouth, for they apparently had not been shaved for two or three days. They wore short overcoats, one a brown, and the other of some dark-colored material and dark soft felt hats.

First One Here.

It was the first bank robbery ever experienced by this city. Londoners have read often of similar crimes in the larger cities, but as they never have had the occasion to connect such things with their own city, it came as a dis-linc shock. Because London has been so free of such daring robberies the banks here have never taken the trouble to provide adequate protection for their property.

Perhaps no bolder hold-up has ever been staged here or in any other place. The robbers chose the busiest time of the day for their work, as they entered the bank at 2:20 o'clock in the afternoon, shortly before closing time, when so many of the merchants make their final deposits for the day. The fact that it was Wednesday afternoon, when a large number of the stores are closed probably accounted for the absence of customers in the bank.

The bank is located a few feet from the sidewalk on Wortley road, near Bruce street. Anyone passing on the sidewalk in front could see everything that was going on in the bank, which consists of one room, and because the whole of the interior can be seen through two large plate-glass windows, one on each side of the front door. The bandits left the door open while they ransacked the building.

Not Seen Leaving.

Owing to the inclemency of the weather fewer people than usual were on the street. Twelve men were at work on a building next door, but not one of them was aware that anything out of the ordinary was happening. They did not even see the men leaving the bank. A family living over the bank were not aware that anything had happened, although they could not have failed to have heard any noise that might have been made.

No trace of the men could be found by the police when they arrived on the scene, although they arrived there six minutes after the manager had phoned in the alarm. As soon as the call had been received at the police station Inspector of Detectives T. Nickle, Sergt. of Detectives Robert Elgeton and Detective T. Bolton left for the scene.

E. M. Dagg, 38 Wortley road, the manager of the branch bank, and Jack Lackie, 30 Wilson avenue, the teller, the only officials in the building at the time of the hold-up, related the story to The Advertiser.

A few minutes before they entered the bank Dagg saw the two men pass the windows, walking slowly down the street. As there were four men transacting business in the bank at the time the men apparently decided to wait.

Pulled Revolver.

No customers were in the bank when they entered. They walked over to the desk on the side and pretended that they were preparing slips. Taking little notice of the men, Dagg, who was in the teller's cage with Lackie, went on counting money. The men approached the wicket.

Dagg looked up and directly into the mouth of an automatic. The second man, standing to one side of the cage, covered Lackie.

"Throw up your hands," growled one of the men, who had a Yankee accent. "Do it lively, too, for we mean business."

Although an automatic was in an open drawer not far from the manager's right hand he had no time to grasp it. The two officials threw up their hands.

While the man at the side kept both Dagg and Lackie covered, the other bandit entered the cage from the rear.

"Now, lie down. Flat on your faces," he ordered. "Get down, as I tell you, or I will bore a hole through you," he added when they hesitated.

When the teller did not get down quickly enough to suit him he struck him with some force above the left ear. The blow caused a severe swelling and a slight abrasion.

Heard Engine Start.

One man kept the two men covered while the other tried the door of the safe. When he found it locked he walked over to the desk and picked up the bills. After securing the money he once again tried the vault door, but the man standing guard urged him to leave, as they had enough.

One of the robbers then left the building, and soon after the men on the floor heard the engine of a car start. The second man backed slowly out of the door, warning the two men on the floor to remain there. He took both the manager's and the teller's revolvers. A few seconds later Mr. Dagg called the police.

Although J. E. Magee, manager of the main branch of the Merchants Bank, said he could not say what the main office of the bank would do, he did not believe that the bank would offer a reward for the desperadoes. He had heard nothing from them in that regard up to Wednesday night. He did not think that the Canadian Bankers' Association would take action either because it seemed a case for the police.

Chief of Police Birrell said that although the robbery was the first of its kind in this city it did not come as a surprise to the police. As many robberies have been occurring in other cities, it could not be hoped that London would escape them entirely. He did not think that it was up to the police to take extra precautions regarding the banks. He thought it was up to the banks themselves.

Mr. Magee said that the robbery would be a lesson to the banks of the city. He said that the Merchants Bank would certainly take steps to protect their property in this city in the future. It is likely that systems similar to those used by the banks in the larger cities will be used.

READ THE LIST

Of Roots, Herbs, Barks and Berries—It Tells the Story.

Of the merit combined in Hood's Sarsaparilla as a medicine for catarrh, rheumatism, scrofula and other ills of the blood, stomach, liver and kidneys.

Sarsaparilla, yellow dock, stillingia, blue flag, guaiac—alteratives, blood-purifiers and tonics.

Mandrake and dandelion—anti-bilious and liver remedies.

Wintergreen and bitter orange peel—tonics, appetizers, digestives.

Juniper berries, uva ursi and pipissewa—great kidney remedies.

Gentian root, wild cherry—stomach tonics—and others of value.

Economy and true merit are combined in Hood's Sarsaparilla.

Sale of Sweater Coats

TOMORROW---(Friday)

For Men, Women and Children

$2.49 and $2.59

Another special purchase from the manufacturer. What has gone wrong with the knitting mills does not concern us—whether it has been the mild weather, over production or otherwise—we will let the other fellow figure it out, as long as we can procure merchandise to sell at about half the present market value.

Ladies' and Misses' Sweaters $2.59

60 Sweater Coats in all-wool and union knit, for ladies' and misses', in a great variety of styles, also a group of Children's Sweaters for ages 4 to 12 years. The children's are in colors of saxe, turquoise, rose, strawberry, buff, brown, Kelly and American Beauty. Ladies' and misses' in sizes 36 to 44, in colors of brown, strawberry, navy, turquoise, cardinal and black. For quick clearance tomorrow morning, all one price.....$2.59

Second Floor.

A GIFT FOR ONE WHO SEWS.

Needle Books — these are such a handy book to have, contain almost every kind and size of needles, all sizes in darners, bodkins, etc. The cheapest way to buy needles, the best English needle. A gift that is appreciated by old and young.

Extra good line of these, with fancy embossed covers, in all colors. Price..... 60c

Cretonne and Leatherette Covered Books from ..... $1.00 to $3.00 each

Fancy Work Boxes, contains needles, tape, spools, thimble, etc.

54-Inch Pure Wool Velour Coatings $6.50 Yard

This lot comprises a selection of the wanted colors—sand, nigger, taupe, French blue and navy; pure wool velour coating, specially made for winter comfort as well as style. The quality is of the best pure wool, soft velour finish, made in the 54-inch width. Reasonably priced ..... $6.50 yard

All-Wool Serges, 46 Inches Wide, For $2.50 Yard

You cannot possibly make a mistake by laying in sufficient for future use at this low price. They are British makes in the wide economical width; smooth, clean twills for ladies' or children's wear; shown in navy, brown, taupe, old blue; 46 inches wide. Special ....$2.50 yard

Sale of Electric Irons and Toasters $5.95, Friday

35 only Westinghouse Electric Irons. Extra special $5.95

35 only Westinghouse Electric Turnover Toaster. Special $5.95

SPECIAL IN TOYTOWN

150 only Large Knockabout Dolls. Special at $1.19

500 Boys' and Girls' Books—Alger, Boy Scouts, Treasure Island, The Little Minister, etc. Special price 25c

500 Boys' and Girls' Books—Camp Fire Girls, Meade, Henty, Cooper, Abbot, Holmes, Harkway, Castleman, Adelaide, Dumas, etc. Very special price 49c

Basement.

Come Early For These

SALE OF MEN'S SWEATERS AND SWEATER COATS - $2.49

About sixteen dozen Sweaters, with roll collar, V neck and sweater-coat styles, all to be cleared at half and less than half regular value. This lot is a mill clearance and should go quickly; many of the garments are pure wool, good winter weight; all sizes. Sale price $2.49

Gift Suggestions at Stationery Counter

Christmas Boxed Papeteries at ..... 25c, 35c, 65c, 75c, 85c each

Christmas Boxed Papeteries, in pink, mauve, buff and white. Price 65c box

Christmas Fancy Boxed Papeteries..85c, $1, $1.25, $1.35, $1.50 to $9.00 box

Christmas Correspondence Cards .... 95c, $1.25 box

Calendars, in all beautiful designs, from ..... 15c, 20c, 40c, 50c up to $3.50 each

Stamp Kraft Books for the children that are both interesting and educational. Prices....15c, 40c, 85c and $1.65 each

Doll Outfits with Jointed Dolls for the children to dress. Prices .....50c and 85c set

Bibles, Hymnals, Books of Praise, Common Prayer and Hymnals, Catholic Prayer Books, at the right price.

Snapshot Albums in leather, loose leaf. Prices ..... $3.00, $4.00, $5.00 and $5.50 each

Snapshot Albums in good linen covers. Prices ..... $1.00, $1.25, $1.50 and $1.75 each

Christmas Tags, Seals, Labels and Cards. Price 12c pkg.

Christmas Cord and Ribbonzene in red and green. Price ..... 12c spool

Christmas Gummed Ribbon, ten yards. Price .....18c bolt

White Tissue Paper, in best quality. Price .....15c dozen

Handkerchiefs For Gifts

You will recognize at once that this is the Christmas Handkerchief store.

Ladies' Hemstitched Handkerchiefs, embroidered corner. Price ..... 25c each

Ladies' Hemstitched Handkerchiefs, embroidered corner, assorted patterns, Price.... 35c each

Box of six $1.95

Ladies' Hemstitched Handkerchiefs, pure linen, embroidered corner, assorted patterns. Price .....55c each

Ladies' Hemstitched Handkerchiefs, pure linen, embroidered corner, beautiful quality. Price .....75c each

Ladies' Colored Border Handkerchiefs, colored embroidered corner. Prices ..... 25c and 29c each

Ladies' Crepe de Chine Handkerchiefs, colored border, in pink, blue, maize, tan and green. Price ..... 40c each

Ladies' Hemstitched Handkerchiefs, embroidered corner. Price ..... 40c each

HOT LUNCHES At Soda Fountain, 12 to 2 p.m.

SMALLMAN & INGRAM LIMITED

AFTERNOON TEA, 3 to 5:30, Dining-Room, Fourth Floor.

MURINE FOR YOUR EYES Night and Morning. Have Clean, Healthy Eyes. If they Tire, Itch, Smart or Burn, if Sore, Irritated, Inflamed or Granulated, use Murine often. Soothes, Refreshes. Safe for Infant or Adult. At all Druggists and Opticians. Write for Free Eye Book. Murine Eye Remedy Co., Chicago

LOWER BREAD PRICES.

Quebec, Dec. 2.—(Canadian Press).—The bakers operating in the city of Quebec have announced the following drop in prices: Three-pound loaf, from 24c to 22c; two-pound loaf, from 17c to 15c; one-pound loaf, from 9c to 8c.

ECZEMA You are not experimenting when you use Dr. Chase's Ointment for Eczema and Skin Irritations. It relieves at once and gradually heals the skin. Sample box Dr. Chase's Ointment free if you mention this paper and send 2c stamp for postage. 60c a box; all dealers or Edmanson, Bates & Co., Limited, Toronto.